

IN THE GOLDEN TEMPLE OF JEHOI

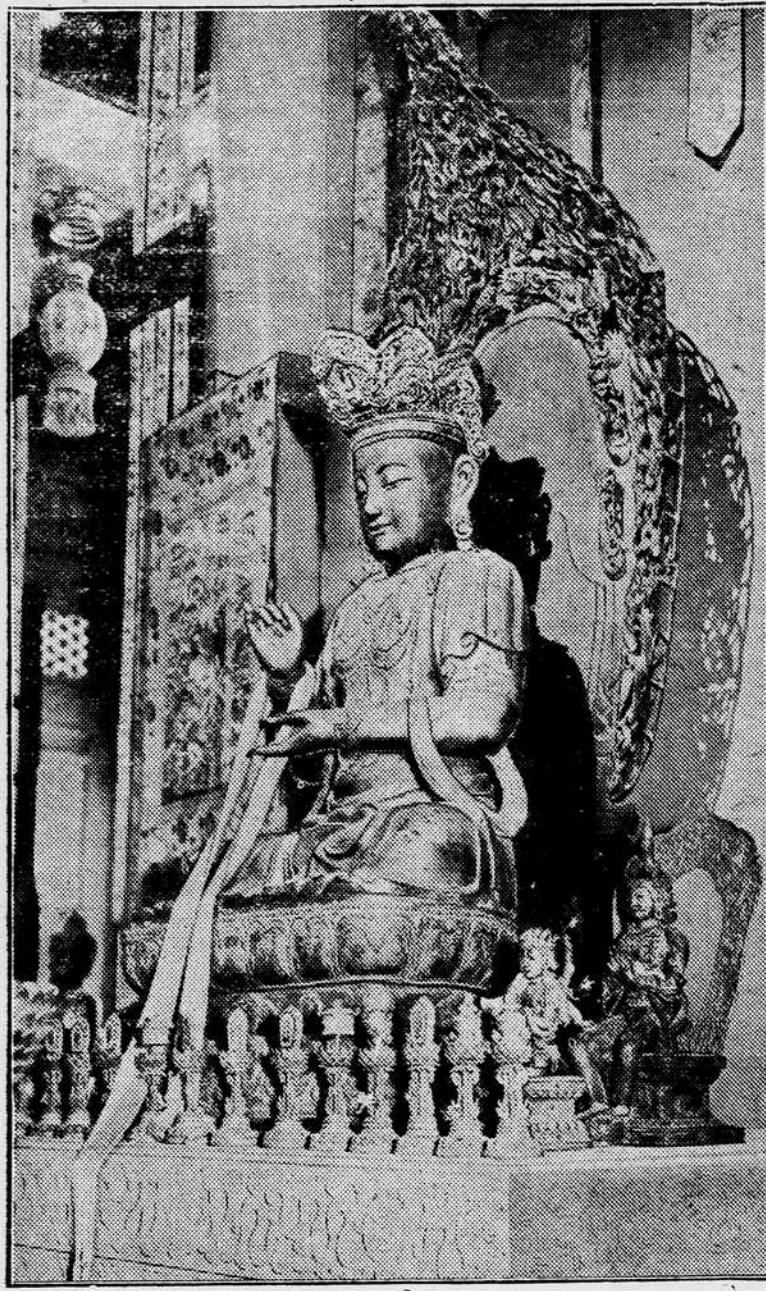

China of the Eighteenth century will be presented at A Century of Progress Exposition in the golden temple of Jehoi. The temple at Chicago's 1933 World's Fair will be a faithful reproduction of the original, built in 1767 at Jehoi, summer home of the Manchu emperors from 1714 till the abdication of the dynasty some twenty years ago. Pictured above is one of the great bronze and gilded wooden Buddhas, with attendant figures, which will stand within the temple.

Roosevelt Cabinet Has Varied Religious Views

No one denomination has a monopoly on the religious affiliations of the new Roosevelt Cabinet. Their religious beliefs are as varied as their political views. The church connections of the Cabinet members are as follows:

Cordell Hull, Secretary of State, Episcopal.

William H. Woonin, Secretary of the Treasury, Presbyterian.

George H. Dern, Secretary of War, Congregationalist.

Claude A. Swanson, Secretary of the Navy, Methodist.

James A. Farley, Postmaster-General, Roman Catholic.

Harold L. Ickes, Secretary of the Interior, Protestant.

Henry A. Wallace, Secretary of Agriculture, Presbyterian.

Daniel C. Roper, Secretary of Commerce, Methodist.

Frances Perkins, Secretary of Labor, Episcopal.

Total Cotton Crop For 1932 Is Given At 12,703,381 Bales

Cotton production for 1932 as shown by the census bureau's ginning report was 12,703,281 running bales, counting round bales, or 12,994,430 equivalent 500-pound bales, compared with 16,628,874 and 17,095,594 for 1931 and 13,755,518 and 13,931,597 for 1930.

Round bales included and counted as half bales in the running bales total numbered 722,152, compared with 621,370 in 1931.

American-Egyptian bales included numbered 8,298 compared with 13,668.

Included in the 1932 figures are 30,500 bales which ginners estimated would be turned in after the March canvass.

The average gross weight of

Helped By Cardui

Here's the true story of how Cardui helped Mrs. H. E. Unaway, of McComb, Miss., as written by herself:

"I was sick and rather discouraged. I was so weak and thin, I was not able to do my work as it should be done. This made me fret a good deal, and did not help my condition.

"I had pains across my back and lower part of my body. My nights were spent in rolling from one side of the bed to the other, hoping I would soon go to sleep. Then when morning would come, I would be just as tired as when I went to bed. A neighbor, seeing how badly I felt, told me to try Cardui. After I had taken one bottle, I was much better. I kept on taking Cardui, and I was stronger and slept much better at night."

edness, the undersigned Trustee will expose for sale, at public auction, for CASH, at the courthouse door in the City of Salisbury, N. C., on Saturday, April 1st, 1933, at the hour of 12M., the following described property:

Lying in the Great West Ward of the City of Salisbury beginning at a stake on the Southwest side of Wiley Avenue, 50 feet West of the intersection of Wiley Avenue and Blair Street, adjoining lot No. 8; thence, with the line of lot No. 8, South 31 deg. 45 min. West 175 feet to a stake in the edge of a 12 foot alley; thence with the edge of said alley, East, 50 feet to a stake, corner of lot No. 6; thence with the line of lot No. 6, North 31 deg. 45 min. East, 175 feet to a stake in the edge of Wiley Avenue; thence with the edge of Wiley Avenue, West, 50 feet to the beginning, being lot No. 7, block 9, as shown by the map of the Southern Development Company, known as "Fulton Heights."

This sale will be made subject to all outstanding taxes and street and sidewalk assessments against said property.

Feb. 28th, 1933.

D. A. RENDLEMAN, Trustee. Rendleman & Rendleman, Attys. March 10—31.

RE-SALE OF FARM LAND

Pursuant to the terms of a certain Mortgage Deed of Trust, executed by L. F. Poe and wife, Hattie Poe, and Linwood Ingram and wife, Luena Ingram, on June 30, 1928, recorded in the office of the Register of Deeds for Rowan county in Book of Mortgages No. 122, page No. 181, and by virtue of an order of re-sale made by B. D. McCubbins, Clerk, dated March 22, 1933, the undersigned, J. S. Morgan, Admr. of B. C. Cauble, Mortgage and Trustee, will expose for re-sale at the courthouse door in the city of Salisbury, N. C., on Saturday, April 8, 1933, at the hour of 12M., the following property:

All the right, title and interest of L. F. Poe and wife, Hattie Poe, and Linwood Ingram and wife, Luena Ingram in and to the following property:

Situate in Providence Township, beginning at a stone, Edward Poole's corner; thence South 13 1/2 deg. W. 4 chains to a stake, Poole's corner; thence S. 57 deg. E. 4 chains to a stake on Poole's line; thence N. 48 1/2 deg. W. 20 chains to a stone on O. V. Poole's line; thence N. 60 W. 27/32 chains to a black oak stump on Linebarrier's line; thence N. 88 deg. W. 10.16 chains to a red oak on Jacob Brown's line; thence South 66 E. 18 chains to the beginning corner, containing 5 1/2 acres, more or less, less 22 1/2 acres deeded to Polly Holmes and James McCoy.

Terms of sale: CASH. Bidding to begin at 55.00.

This March 22, 1933.

J. S. MORGAN, Admr. of B. C. Cauble, Trustee and Mortgagee. March 31—April 7.

SALE OF VALUABLE REAL ESTATE

Pursuant to the terms of a certain mortgage deed of trust executed by James Archie and wife, Roxie Archie, to E. A. Goodman, Trustee, dated April 4th, 1932, and recorded in the office of the Register of Deeds for Rowan County in book of mortgages No. 124, page 86, default having been made in the payment of the indebtedness therein secured, and at the request of the holder of the note therein secured, the undersigned Trustee will expose for sale at public auction, for CASH, at the courthouse door in Salisbury, N. C., on Tuesday April 18th, 1933, at the hour of 12M., the following described real estate:

Situated in Salisbury Township, beginning at a state 150 feet from the intersection of Shaver street and Vanderford Avenue on the Northeast side of Vanderford Avenue in the line of lot No. 1 and runs North 86 deg. East 155 feet to a stake on an alley; thence along the margin of the alley and parallel to Vanderford Avenue North 4 deg. East 50 feet to a stake in the line of lot No. 63; thence with this line South 86 deg. East 155 feet to a stake in the margin of Vanderford Avenue; thence along the margin of Vanderford Avenue South 4 deg. West 50 feet to the beginning, the same being lot No. 62 as shown on the map of the Vanderford property known as the Beard addition to the city of Salisbury, N. C. See book of maps page 95 in the office of the Register of Deeds for Rowan county.

The above property will be sold subject to all liens, if any.

This 17th day of March, 1933.

E. A. GOODMAN, Trustee Rendleman & Rendleman, Attys. March 24—April 14.

SALE OF VALUABLE REAL ESTATE

Pursuant to the terms and provisions of a certain mortgage deed of trust executed by James Francis Griffith and wife, Grace Watson Griffith, to the undersigned, James L. Fisher, Trustee, dated December 31, 1931, and recorded in the office of the Register of Deeds for Rowan County in book of Mortgages No. 118, page No. 156, and by virtue of an order of re-sale entered by B. D. McCubbins, Clerk, dated March 22, 1933, the undersigned James L. Fisher, Trustee, will expose for re-sale, at public auction for CASH, at the courthouse door in Salisbury, N. C., on Saturday, April 8, 1933, at the hour of 12M., the following described real estate:

Lying in Franklin Township, beginning at a stake in the new Statesville Road (State Highway No. 10) W. A. Carscadden's corner and runs thence North 9 deg. West 10.85 chains to a stone, Mrs. Robinson's corner; thence North 86 deg. West 22 chains to a stone, Mrs. Robinson's corner; thence North 3 deg. E. 19 chains to a stone; thence South 87 deg. E. 7.25 chains to a stake; thence North 3 1/2 deg. E. 2 chains to a pine; thence South 69 1/2 deg. E. 6.60 chains to a stake; thence N. 2 1/2 deg. E. 3 chains to a stone, C. T. Kepley's corner; thence South 87 deg. E. 10.38 chains to a cedar, Kepley's corner; thence North 20 deg. E. 2.05 chains to a stone; thence North 82 deg. E. 3.25 chains to a stone; thence N. 5 deg. E. 6.40 chains to a stone,

land:

1st. Situate in Litaker Township near the Mt. Pleasant road about 1 1/4 miles South of Faith, N. C., and bounded as follows: Beginning at a stone on Boger's line and runs thence North 7 deg. W. 7 chains to a stone, Miller's corner; thence N. 25 deg. E. 4.30 chains to a stake, Miller's and Fesperman's corner; thence N. 38 deg. W. 6.30 chains to a stake, Fesperman's corner on Peeler's line; thence S. 28 1/2 deg. W. 10.03 chains to a stone in the road; thence with the road S. 48 deg. East 7.35 chains; thence S. 37 deg. E. 2.60 chains; thence S. 63 deg. E. 1.50 chains to the beginning containing 7.4 acres. Book of deeds 118, page 132.

2nd. Situate one mile south of Faith and lying on the W. side of the Mt. Pleasant road and bounded as follows: Beginning at a stone, Miller's corner and Mrs. Bame's line and runs thence S. 7 deg. East 1.90 chains to a stone on the N. side of an old road, Mrs. Bames line; thence S. 7 deg. E. 3.16 chs. to a stone in the center of the old road on Miller's line; thence N. 7 deg. W. 5.40 chains to a stone on the W. side of the old road, Miller's corner; thence N. 76 deg. W. 2.90 chains to the beginning, containing 1 1/2 acres, more or less. See book of deeds No. 180, page 219.

This 18th day of March, 1933.

D. M. BARGER Trustee and Mortgagee. Rendleman & Rendleman, Attys. Mar. 24—April 14.

SALE OF VALUABLE REAL ESTATE

Pursuant to the provisions of a certain mortgage deed of trust, executed by W. D. Cornelison and wife, Emma B. Cornelison, to L. H. Clement, Trustee, on July 30, 1925, and being recorded in the office of the Register of Deeds for Rowan County, in Book of Mortgages No. 94, page No. 134, default having been made in the payment of the indebtedness therein secured, and the said L. H. Clement, Trustee, having died, and the undersigned having been appointed Substitute Trustee by instrument recorded in the office of the Register of Deeds for Rowan County in Book No. 219, page No. 425, to which reference is hereby made, the undersigned, John L. Rendleman, Sr., Substitute Trustee, will expose for sale, at public auction for CASH, at the courthouse door in the city of Salisbury, N. C., on Saturday, April 15, 1933, at the hour of 12M., the following described property:

Situate on the N. W. side of Rowan Ave., between 4th and 5th streets in the Town of Spencer, Rowan County, North Carolina, and being lot No. 13 in block No. 23 as the same is shown upon the map of Spencer, said map being filed in the office of the Register of Deeds for Rowan County. For said map, see Book of Maps, page No. 3. For back title, see deed from A. B. Andrew, Jr., to Mrs. Lida L. Earnhardt, dated Oct. 26, 1898, Book 85, page 32; also deed from Julius Earnhardt and wife, Lida L. Earnhardt, to C. D. Lefler, dated Dec. 23, 1903, Book 130, page 159; also deed from C. D. Lefler and wife to W. D. Cornelison, dated Aug. 10, 1912, Book 128, page 380, all in the office of the Register of Deeds for Rowan County. Upon the above premises is located a two-story frame 9-room dwelling house.

The foregoing property will be sold subject to all outstanding taxes, street and sidewalk assessments.

This March 13, 1933.

JOHN L. RENDLEMAN, SR., Substituted Trustee. Mar. 24—April 14.

MORTGAGE SALE OF REAL ESTATE

By virtue of a certain Mortgage Deed of Trust executed by O. K. Pemberton and wife to P. S. Carlton, Trustee, dated December 27, 1926, and registered in the Register's Office of Rowan County in Book of Mortgages No. 99 page 84, default having been made in the payment of the note secured thereby, and request of foreclosure having been made by the holder of said note, the undersigned Trustee will sell at public auction, to the highest bidder, for CASH, at the courthouse door in the city of Salisbury, N. C., at 12 o'clock, noon on Monday, the 24th day of April, 1933, the following described real estate:

One vacant lot in the West Ward of the City of Salisbury, fronting 155 feet on the southwest side of the Statesville Public Road and running back 475 feet to the rear line of the original four-acre lot owned by Julia F. C. Madison, and being a part thereof. For more detailed description, see the mortgage above mentioned and deed book No. 191, page 199, which description is made a part of this

notice as fully as if written herein. This the 23rd day of March, 1933.

P. S. CARLTON, Trustee. March 24—April 21.

NOTICE OF SALE OF REAL ESTATE

Default having been made in the payment of the indebtedness secured by a certain deed of trust executed to the First National Company of Durham, Inc., and the Union Trust Company of Maryland, Trustees, on the first day of July, 1928, by Carr Fisher and wife, Annie Fisher, on the lands herein described, said deed of trust being recorded in Book 109, page 533, in the office of the Register of Deeds of Rowan County, N. C., the undersigned will, having been so instructed by the holder of said indebtedness, offer for sale at public auction for CASH, to the highest bidder at the courthouse door in Rowan County, at twelve o'clock noon on Monday, April 24th, 1933, the lands described in said deed of trust, to-wit:

Beginning at a stake on the South side of East Bank Street, said stake being 192 feet about North 44 degrees West from the West corner of the intersection of East Bank Street and South Long Street the west corner of an alley, and runs thence with the West side of the said alley, South 46 degrees West 135 feet to a stake; thence South 44 degrees East 5 feet to a stake, Thompson's corner; and runs thence with Thompson's line South 46 degrees West 65 feet to a stake; thence North 44 degrees West 59 feet to a stake, Phillip's corner; and runs thence with Phillip's line, North 46 degrees East 200 feet to a stake on the South side of East Bank Street, and runs thence with the South side of East Bank Street, South 44 degrees East 54 feet to the beginning, together with the right of way over and upon a certain alley ten feet wide along the East side of the said lot between the lot of Thompson and that above described, running back along and between the said lots the distance of 135 feet.

The Union Trust Company of Maryland having resigned as Trustee as in said deed of trust provided, the sale is being advertised and conducted by the undersigned Trustee.

This first day of March, 1933.

W. G. BRAMHAM and T. L. BLAND, Receivers, First National Co. of Durham, Inc., Trustee. March 31—April 21.

SALE OF VALUABLE REAL ESTATE

Pursuant to the provisions of a certain mortgage deed of trust executed by S. A. Morgan, and wife, Mary Morgan, dated March 22nd, 1927, to the undersigned Trustee and Mortgagee, and recorded in the office of Register of Deeds for Rowan county in book of mortgages No. 100, page 88, default having been made in the payment of the indebtedness therein secured, and at the request of the holder of the note therein secured, the undersigned, J. M. Molshouser, Trustee, and Mortgagee, will expose for sale, at public auction, for CASH, at the courthouse door in Salisbury, N. C., on Saturday April 22nd, 1933, at the hour of 12M., the following described real estate:

1st. Lying in Morgan Township, beginning at an iron stake on the West side of the road, corner of the school lot and runs N. 89 W. 9 poles and 23 links to an iron stake, Wm. H. Earnhardt's corner; thence with the old line S. 2 W. 22 poles to an iron stake by a pine; thence a new line S. 89 E. 20 poles to an iron stake on the side of the road; thence N. 22 1/2 W. 24 poles to the beginning, containing 2 acres, more or less. For back title see deed recorded in Book No. 186 page 88, in the office of Register of Deeds for Rowan County.

2nd. Lying about one half mile from Gold Hill; beginning at an iron stake on the West side of Public road leading from Gold Hill to Liberty church, S. A. Morgan's corner, thence N. 89 W. 5.00 chains to an iron stake Morgan's corner; thence S. 2 W. 3.50 chains to a stake, John Drew's corner; thence S. 89 E. 8.50 chains to an iron stake on West side of road, Drew's corner; thence N. 45 W. 4.82 chains to the beginning, containing 2-36/100 acres, more or less. For back title see deed recorded in book No. 187, page 240 in the office of Register of Deeds for Rowan County.

3rd. Lying about one-half mile North from Gold Hill; beginning at a stake, S. A. Morgan's corner; thence a new line S 40 1/2 W. 17.15 chains to a stake; thence S. 85 E. 10.67 chains to a stake on original line, a new corner; thence N. 4 E. 14.00 chains to the beginning, containing 7 1/4 acres, more or less. For back title see deed recorded in book No. 187, page 241, in the office of Register of Deeds for Rowan county.

The above property will be sold subject to all prior liens.

This the 21st day of March, 1933.

J. M. HOLSHOUSE, Trustee and Mortgagee. Rendleman & Rendleman, Attys. March 31—April 21.

NOTICE OF SALE OF REAL ESTATE

Default having been made in the payment of the indebtedness secured by a certain deed of trust executed to the First National Company of Durham, Inc. and the Union Trust Company of Maryland, Trustees, on the first day of July 1928 by Laura S. Buff and husband, C. C. Buff, on the lands herein described, said deed of trust being recorded in Book 109, page 429, in the office of the Register of Deeds of Rowan County, N. C., the undersigned will, having been so requested by the holder of said indebtedness, offer for sale at public auction to the highest bidder for CASH, the purchaser assuming payment of all unpaid taxes and street assessments, at the courthouse door in Rowan County, N. C., at twelve o'clock noon on Monday April 24th, 1933, the lands described in said deed of trust, to-wit:

Beginning at a stake on the North side of North Long Street 266 feet, North 57 degs. 30 mins. East from the North corner of the intersection of North Long Street, and Depot Street, Vogler's corner, and runs thence with the North side of North Long Street, North 57 degs. 30 mins. East 65 feet to a stake, Earnhardt's corner, and runs thence with Earnhardt's line, North 32 degs. 30 mins. West 192 feet to a stake on the South side of an alley; thence with the South side of said alley, South 57 degs. 30 mins. West 65 feet to a stake, Vogler's corner, and runs thence Vogler's line, South 32 degs. 30 mins. East 192 feet to the beginning, and being the same property as conveyed to Laura Z. Buff, by J. Giles Hudson, by deed dated March 12th, 1920, and registered in Book of Deeds No. 160, page 20, in the office of the Register of Deeds for Rowan County, N. C.

The Union Trust Company of Maryland having resigned as Trustee, as in said deed of trust provided, the sale is being advertised and conducted by the undersigned Trustee.

This first day of March, 1933.

W. G. BRAMHAM and T. L. BLAND, Receivers, First National Company of Durham, Inc., Trustee March 31—April 21.

NOTICE OF SALE OF REAL ESTATE

Default having been made in the payment of the indebtedness secured by a certain deed of trust executed to the First National Company of Durham, Inc. and the Union Trust Company of Maryland, Trustees, on the first day of July 1928 by Laura S. Buff and husband, C. C. Buff, on the lands herein described, said deed of trust being recorded in Book 109, page 429, in the office of the Register of Deeds of Rowan County, N. C., the undersigned will, having been so requested by the holder of said indebtedness, offer for sale at public auction to the highest bidder for CASH, the purchaser assuming payment of all unpaid taxes and street assessments, at the courthouse door in Rowan County, N. C., at twelve o'clock noon on Monday April 24th, 1933, the lands described in said deed of trust, to-wit:

Beginning at a stake on the North side of North Long Street 266 feet, North 57 degs. 30 mins. East from the North corner of the intersection of North Long Street, and Depot Street, Vogler's corner, and runs thence with the North side of North Long Street, North 57 degs. 30 mins. East 65 feet to a stake, Earnhardt's corner, and runs thence with Earnhardt's line, North 32 degs. 30 mins. West 192 feet to a stake on the South side of an alley; thence with the South side of said alley, South 57 degs. 30 mins. West 65 feet to a stake, Vogler's corner, and runs thence Vogler's line, South 32 degs. 30 mins. East 192 feet to the beginning, and being the same property as conveyed to Laura Z. Buff, by J. Giles Hudson, by deed dated March 12th, 1920, and registered in Book of Deeds No. 160, page 20, in the office of the Register of Deeds for Rowan County, N. C.

The Union Trust Company of Maryland having resigned as Trustee, as in said deed of trust provided, the sale is being advertised and conducted by the undersigned Trustee.

This first day of March, 1933.

W. G. BRAMHAM and T. L. BLAND, Receivers, First National Company of Durham, Inc., Trustee March 31—April 21.

NOTICE OF SALE OF REAL ESTATE

Default having been made in the payment of the indebtedness secured by a certain deed of trust executed to the First National Company of Durham, Inc. and the Union Trust Company of Maryland, Trustees, on the first day of July 1928 by Laura S. Buff and husband, C. C. Buff, on the lands herein described, said deed of trust being recorded in Book 109, page 429, in the office of the Register of Deeds of Rowan County, N. C., the undersigned will, having been so requested by the holder of said indebtedness, offer for sale at public auction to the highest bidder for CASH, the purchaser assuming payment of all unpaid taxes and street assessments, at the courthouse door in Rowan County, N. C., at twelve o'clock noon on Monday April 24th, 1933, the lands described in said deed of trust, to-wit:

Beginning at a stake on the North side of North Long Street 266 feet, North 57 degs. 30 mins. East from the North corner of the intersection of North Long Street, and Depot Street, Vogler's corner, and runs thence with the North side of North Long Street, North 57 degs. 30 mins. East 65 feet to a stake, Earnhardt's corner, and runs thence with Earnhardt's line, North 32 degs. 30 mins. West 192 feet to a stake on the South side of an alley; thence with the South side of said alley, South 57 degs. 30 mins. West 65 feet to a stake, Vogler's corner, and runs thence Vogler's line, South 32 degs. 30 mins. East 192 feet to the beginning, and being the same property as conveyed to Laura Z. Buff, by J. Giles Hudson, by deed dated March 12th, 1920, and registered in Book of Deeds No. 160, page 20, in the office of the Register of Deeds for Rowan County, N. C.

The Union Trust Company of Maryland having resigned as Trustee, as in said deed of trust provided, the sale is being advertised and conducted by the undersigned Trustee.

This first day of March, 1933.

W. G. BRAMHAM and T. L. BLAND, Receivers, First National Company of Durham, Inc., Trustee March 31—April 21.

NOTICE OF SALE OF REAL ESTATE

Default having been made in the payment of the indebtedness secured by a certain deed of trust executed to the First National Company of Durham, Inc. and the Union Trust Company of Maryland, Trustees, on the first day of July 1928 by Laura S. Buff and husband, C. C. Buff, on the lands herein described, said deed of trust being recorded in Book 109, page 429, in the office of the Register of Deeds of Rowan County, N. C., the undersigned will, having been so requested by the holder of said indebtedness, offer for sale at public auction to the highest bidder for CASH, the purchaser assuming payment of all unpaid taxes and street assessments, at the courthouse door in Rowan County, N. C., at twelve o'clock noon on Monday April 24th, 1933, the lands described in said deed of trust, to-wit:

Beginning at a stake on the North side of North Long Street 266 feet, North 57 degs. 30 mins. East from the North corner of the intersection of North Long Street, and Depot Street, Vogler's corner, and runs thence with the North side of North Long Street, North 57 degs. 30 mins. East 65 feet to a stake, Earnhardt's corner, and runs thence with Earnhardt's line, North 32 degs. 30 mins. West 192 feet to a stake on the South side of an alley; thence with the South side of said alley, South 57 degs. 30 mins. West 65 feet to a stake, Vogler's corner, and runs thence Vogler's line, South 32 degs. 30 mins. East 192 feet to the beginning, and being the same property as conveyed to Laura Z. Buff, by J. Giles Hudson, by deed dated March 12th, 1920, and registered in Book of Deeds No. 160, page 20, in the office of the Register of Deeds for Rowan County, N. C.

The Union Trust Company of Maryland having resigned as Trustee, as in said deed of trust provided, the sale is being advertised and conducted by the undersigned Trustee.

This first day of March, 1933.

W. G. BRAMHAM and T. L. BLAND, Receivers, First National Company of Durham, Inc., Trustee March 31—April 21.

NOTICE OF SALE OF REAL ESTATE

Default having been made in the payment of the indebtedness secured by a certain deed of trust executed to the First National Company of Durham, Inc. and the Union Trust Company of Maryland, Trustees, on the first day of July 1928 by Laura S. Buff and husband, C. C. Buff, on the lands herein described, said deed of trust being recorded in Book 109, page 429, in the office of the Register of Deeds of Rowan County, N. C., the undersigned will, having been so requested by the holder of said indebtedness, offer for sale at public auction to the highest bidder for CASH, the purchaser assuming payment of all unpaid taxes and street assessments, at the courthouse door in Rowan County, N. C., at twelve o'clock noon on Monday April 24th, 1933, the lands described in said deed of trust, to-wit:

Beginning at a stake on the North side of North Long Street 266 feet, North 57 degs. 30 mins. East from the North corner of the intersection of North Long Street, and Depot Street, Vogler's corner, and runs thence with the North side of North Long Street, North 57 degs. 30 mins. East 65 feet to a stake, Earnhardt's corner, and runs thence with Earnhardt's line, North 32 degs. 30 mins. West 192 feet to a stake on the South side of an alley; thence with the South side of said alley, South 57 degs. 30 mins. West 65 feet to a stake, Vogler's corner, and runs thence Vogler's line, South 32 degs. 30 mins. East 192 feet to the beginning, and being the same property as conveyed to Laura Z. Buff, by J. Giles Hudson, by deed dated March 12th, 1920, and registered in Book of Deeds No. 160, page 20, in the office of the Register of Deeds for Rowan County, N. C.