

+ Do You Know? +

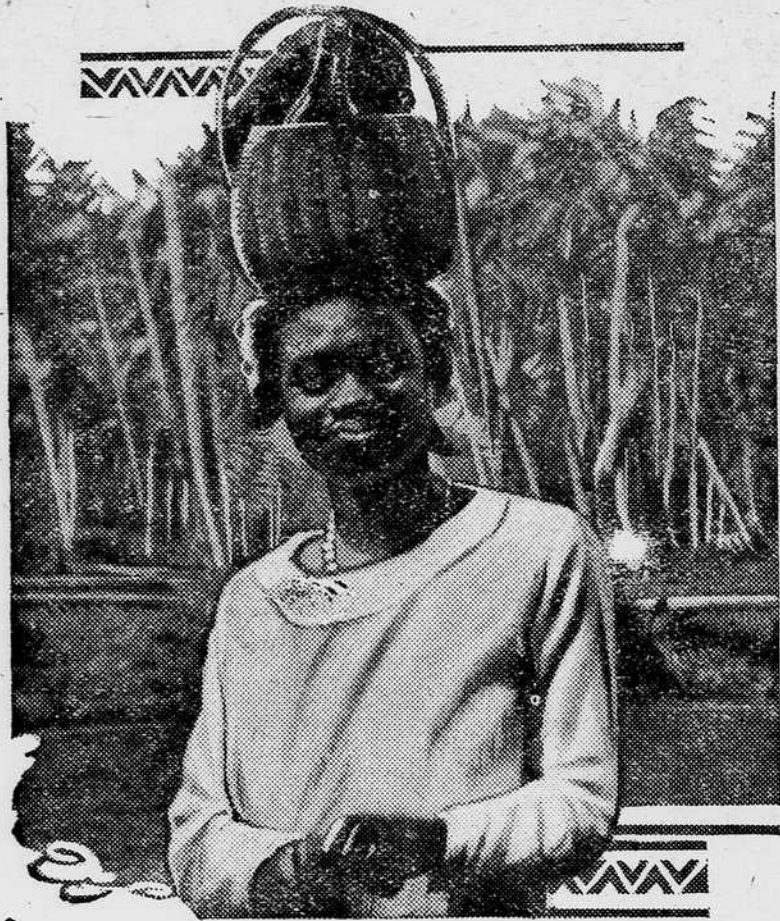

Photograph, Canadian National Steamship

THAT like their sisters in the Far East, the native women of the British West Indies are adept at balancing awkward and bulking packages on their heads? In fact they carry most of their burdens in this way and walk through the streets with decided grace while balancing parcels on their heads. The photograph shows a young Barbados native woman returning from market with a load on her mind.

CORRIHER ITEMS

Miss Jessie Freeze and Mr. T. L. Corriher were visitors of Mr. and Mrs. M. B. Corriher and family Sunday night, April 23rd. Corriher school closed Friday.



WOMEN: watch your BOWELS

What should women do to keep their bowels moving freely? A doctor should know the answer. That is why pure Syrup Pepsin is so good for women. It just suits their delicate organism. It is the prescription of an old family doctor who has treated thousands of women patients, and who made a special study of bowel troubles. It is fine for children, too. They love its taste. Let them have it every time their tongues are coated or their skin is sallow. Dr. Caldwell's Syrup Pepsin is made from fresh laxative herbs, pure pepsin and other harmless ingredients.

When you're a sick headache, can't eat, are bilious or sluggish; and at the times when you are most apt to be constipated, take a little of this famous prescription (all drug stores keep it ready in big bottles), and you'll know why Dr. Caldwell's Syrup Pepsin is the favorite laxative of over a million women!

Dr. W. B. CALDWELL'S SYRUP PEPSIN A Doctor's Family Laxative

April 28th, with a large attendance of patrons and visitors. A splendid program was rendered by the children under the supervision of their teacher, Mrs. E. C. Houck. A short talk by the Rev. C. P. Fisher, of Concordia church, and Rev. Myers of Corriher church. Certificates for perfect attendance were awarded and reading certificates were presented.

Corriher Juvenile Grange baseball team played their first ball game Saturday April 29th, the opposing team was Lipe. The score was 9 to 3 in favor of Lipe. However their defeat has not discouraged them for they are planning to play all summer.

Corriher Grange No. 627, will hold its regular meeting Saturday night, May 6th, at 8 o'clock. The business of the order will be attended to and a special "Mothers' Day" program is planned by our lecturer, Mrs. C. C. Corriher. All grangers welcome.

DOCTOR ASKS \$25,000 FOR GOLF BALL INJURY

San Francisco.—A sliced golf ball has resulted in a suit of \$25,000 damages, it was revealed in the Superior Court of Alameda County.

Dr. W. L. Bell, a physician alleges that a golf ball driven by Dr. T. J. Frazier a dentist, hit him in the eye resulting in permanent damage.

FORD BRANCH REOPENS

Troy, N. Y.—Virtually closed since the strike at the Briggs Body company plant in Detroit, the Green Island branch of the Ford Motor company near here has recalled 715 men to work on a five-day week basis. Only 12 toolmakers have been on the payroll for the past several weeks.

Hectic Days-Sleepless Nights



TOO MUCH work, too much mental strain, too much worry... then "NERVES". How they torture you, tire you, keep you awake nights!

"NERVES" make you irritable, restless; give you Headache, Indigestion... "NERVES" make you look and feel old... weaken resistance and pave the way for serious nervous or organic trouble. J. M. Foster, a druggist, suffered tortures from Over-wrought Nerves. He had dozens of so called "Nerve Remedies" in his store. One by one he tried them without relief until... But let Mr. Foster tell his experience in his own words.

"I think Dr. Miles' Nervine is the best nerve medicine made, and that a better one cannot be made. Dr. Miles' Nervine was the only medicine on the shelf or in the prescription case that put me on my feet." J. M. Foster, Druggist Marysville, Ohio



DR. MILES' NERVINE

GARLIC HOARDER' WINS \$35,515 IN DAMAGES

Chicago.—Frank Cimino, who grows garlic in California, won \$35,515 from a storage company which let his 398 tons of garlic spoil while in cold storage. The defense called Cimino a garlic hoarder.

STUDEBAKER BALANCE SOARS

Jersey City, N. J.—Since receivers took over operations of the Studebaker corporation, the cash balance of the company has grown from nothing to between \$1,500,000 and \$1,700,000, Chairman Frederick S. Fish told stockholders.

Detective Stories Written by a Ghost? How the British Mediums Are Trying to Palm Off Fiction Written by "The Shade of Edgar Wallace," an Article in The American Weekly, the Magazine Distributed with Next Sunday's BALTIMORE AMERICAN. Buy your copy from your favorite newsdealer or newsboy.

Strange Prehistoric Monsters "Brought to Life." How Lifelike Monsters of Bygone Days Are Made to Move and Roar, an Illustrated Article in The American Weekly, the Magazine Distributed with Next Sunday's BALTIMORE AMERICAN. Buy your copy from your favorite newsdealer or newsboy.

Papered His Walls with Bank Notes. How the Poor Ex-Millionaire. Cashed in His Worthless Bills, an Article in The American Weekly the Magazine Distributed with Next Sunday's BALTIMORE AMERICAN. Buy your copy from your favorite newsdealer or newsboy.

RE-SALE OF VALUABLE FARM PROPERTY

Pursuant to the provisions of a certain Mortgage Deed of Trust, executed by Orlin Cruse, Guardian of Margie Bame Wilhelm, authorized by the Clerk of Superior Court for Rowan County, and approved by Cameron McKee, Judge, dated Feb. 29, 1932, and recorded in Book of Mortgages 118, page 271, and by virtue of an order of re-sale made by B. D. McCubbins, Clerk on May 1, 1933, the undersigned, D. M. Barger, Trustee and Mortgagee, will expose for sale, at public auction for CASH, at the courthouse door in Salisbury, N. C., on Saturday, May 20, 1933, at the hour of 12M, the following tracts of land:

1. Situated in Litaker Township, near the Mt. Pleasant Road, about 1 1/4 miles South of Faith, N. C., and bounded as follows: Beginning at a stone on Boger's line and runs thence N. 7 deg. W. 7 chains to a stone, Miller's corner; thence N. 25 deg. E. 4.30 chains to a stake, Miller's and Fesperman's corner; thence N. 38 deg. W. 6.30 chains to a stake, Fesperman's corner on Peeler's line; thence S. 28 1/2 deg. W. 10.03 chains to a stone in the road; thence with the road S. 48 deg. E. 7.35 chains; thence S. 37 deg. E. 2.60 chains; thence S. 63 deg. E. 1.50 chains to the beginning, containing 7.4 acres. Book of Deeds 118, page 132.

2. Situated 1 mile S. of Faith, and lying on W. side of the Mt. Pleasant Road and bounded as follows: Beginning at a stone, Miller's corner and Mrs. Bame's line, and runs thence S. 7 deg. E. 1.90 chains to a stone on the N. side of an old road, Mrs. Bame's line; thence S. 7 deg. E. 3.16 chains to a stone in the center of the old road on Miller's line; thence N. 7 deg. W. 5.40 chains to a stone on the W. side of the old road, Miller's corner; thence N. 76 deg. W. 2.90 chains to the beginning, containing one and one-half acres, more or less. See Book of Deeds, 180, page 219.

This sale is by reason of an advanced bid and bidding will begin at \$401.50. This May 1, 1933. D. M. BARGER, Trustee and Mortgagee. Rendleman & Rendleman, Attys. May 5-19.

RE-SALE OF VALUABLE QUARRY AND FARMING LANDS

Pursuant to the powers contained in a certain Mortgage Trust Deed executed by E. C. Gregory and wife, to the undersigned Trustee, dated June 21st, 1920, which is duly recorded in the office of the Register of Deeds for Rowan county, in Book of Mortgages No. 68, page 99, default having been made in the payment of the indebtedness therein secured, and at the request of the holders of the note therein secured, the undersigned Trustee will expose for sale, at public auction for CASH at the courthouse door in the City of Salisbury, N. C., on Saturday, May 13th 1933, at 12 o'clock, noon, the following described real estate:

An undivided two-thirds share

or interest of, in and to the following described tract of land; situated in Salisbury Township, Rowan county, N. C., to-wit:

Tract No. 4. Containing 72 acres, more or less, and known as the Betty Klutz Flat Rock Place, and adjoining the lands of Edmund Earnhardt, Adam Earnhardt, and others; for boundaries and more particular description of which see deed from J. H. Haden to T. H. Vanderford, dated July 8, 1891, and registered in Book of Deeds Vol. 74, page 18, in the office of the Register of Deeds for Rowan county.

Bidding to begin at \$1,417.50. Terms of Sale: CASH. Dated this 27th day of April, 1933.

B. H. ISENHOWER, Trustee May 5-12.

RE-SALE OF VALUABLE QUARRY AND FARMING LANDS

Pursuant to the power contained in a certain mortgage deed of trust executed by E. C. Gregory and wife to the undersigned Trustee, dated the 7th day of July, 1922, which is duly recorded in the office of the Register of Deeds for Rowan county, in Book of Mortgages No. 78, at page 248, default having been made in the payment of the indebtedness therein secured, the undersigned Trustee will expose for sale at public auction for CASH at the courthouse door in the City of Salisbury, N. C., on Saturday, May 13th, 1933 at 12 o'clock noon, the following described real estate:

An undivided two-thirds interest in and to the following described real estate:

Tract No. 1: One certain tract of land containing fifty acres, more or less, known as the "Safrit Tract", situate on the North side of the Yadkin Railroad and about 200 yards East of the Railroad Depot of the Town of Granite Quarry, and about four miles East of the City of Salisbury and being described by metes and bounds according to an old deed from N. B. McCannless to John S. Henderson, dated June 8, 1891, as follows, to-wit:

Beginning at a stone pile on Murdock's line, and runs thence S. 88 deg. E. 8.80 chains to a stone, Peeler's corner; thence S. 25.20 chains to a stake; thence S. 89 deg. E. 17.10 chains to a stake; thence S. 6.25 chains to a stake; thence S. 89 deg. E. 6.40 chains to a stone; thence S. 3.70 chains to a stake on Bame's line; thence N. 89 deg. W. 23.50 chains to a stake on Lyerly's line; thence N. 50 links to a stake, Lyerly's corner; thence N. 88 deg. W. 7.50 chains to a stake; thence N. 35 chains to the beginning, containing fifty (50) acres, more or less, and being part of the land that was deeded by D. R. Julian and wife to the North Carolina Gold Mining Company by indenture dated November 1, 1888, and recorded in Book No. 58, page 193.

For back title see deed from John S. Henderson and wife, to Thos H. Vanderford, registered in Book of Deeds 74, page 24; also deed from Thos. H. Vanderford and wife to Salisbury Granite Company, registered in Book of Deeds No. 74, page 24.

Bidding to begin at \$981.75. Terms of Sale: CASH. Dated this the 27th day of April, 1933.

HARRY AREY, Trustee May 5-12.

NOTICE TO CREDITORS

Having qualified as administratrix of the estate of Emma Clement, this is to notify all persons having claims against the said decedent to file an itemized, verified statement of same with the undersigned on or before the 26th day of April, 1934, or this notice will be pleaded in bar of their recovery. Persons indebted to said estate are notified to make prompt settlement.

This April 22, 1933. MAYBELL SHERRILL, Admx. of the estate of Emma Clement. Rendleman & Rendleman, Attys. April 28.—June 2.

NORTH CAROLINA, ROWAN COUNTY In the Superior Court, Before the Clerk.

Lewis M. Miller, Administrator of Belle Penick Brooks,

vs. Joe A. Brooks and wife, Mary L. Brooks; Carrie Brooks Weant and husband, J. A. Weant; Gladys Brooks Fleming and husband, E. K. Fleming; and Arlene Garrett, William Garrett, and Betty Joe Garrett.

Notice of Service by Publication.

The defendants, Arlene Garrett, J. A. Weant and E. K. Fleming, will take notice that a Special Proceeding entitled as above has been commenced in the Superior Court of Rowan County, North Carolina, to sell real estate formerly owned by Belle Penick Brooks, for the purpose of making assets to pay debts due by the estate of

the said Belle Penick Brooks, deceased; that the said real estate consists of a house and lot on Yadkin Avenue in the town of Spencer, N. C.; that the said defendants will further take notice that they are required to appear at the office of the Clerk of the Superior Court of said county in the courthouse at Salisbury, N. C., on the 5th day of May 1933, or within ten days thereafter, and answer or demur to the petition in said proceeding or the petitioner will apply to the Court for the relief demanded in said petition.

This the 1st day of April, 1933. S. D. MCCUBBINS, Clerk of the Superior Court of Rowan County. April 7—May 5.

COMMISSIONERS SALE OF REAL ESTATE

Under and by virtue of an order of the Superior Court of Rowan county, made in the Special Proceeding entitled "E. A. Goodman vs. George Miller and wife, Adeline Miller," the same being Special Proceeding No. 837 of said court, the undersigned Commissioner, will on Monday the 8th day of May, 1933, at 12 M., at the courthouse door in Salisbury, N. C., offer for sale to the highest bidder, for CASH, that certain tract of land lying in Salisbury Township, and described as follows:

Beginning at the West corner of Susan Witchie's one-half acre lot which was purchased by her from the heirs of John S. Henderson, January 24th, 1927, and runs thence with Susan Witchie's line N. 35 deg. East 226 feet to a stake in C. F. Smith's line; thence with C. F. Smith's line N. 39 deg. W. 343 feet to a stone; thence S. 35 deg. W. 304 feet to a stone on Maple street; thence with Maple street S. 50 deg. East 340 feet to the beginning, containing two acres, more or less, and lying in Salisbury Township on the South side of Crane creek and 745 feet therefrom and being the same land as conveyed to said George F. Miller by the heirs of John S. Henderson on January 24th, 1917.

This April 3rd, 1933: JOHN L. RENDLEMAN, JR., Commissioner. Rendleman and Rendleman, Attys. April 14—May 5.

SALE OF VALUABLE REAL ESTATE UNDER MORTGAGE

Pursuant to the power contained in a deed of trust, dated May 2, 1928, and recorded in Book of mortgages No. 110, at page No. 112, in the Office of Register of Deeds for Rowan County, North Carolina, executed by John W. Morgan and wife, Amanda J. Morgan, to A. L. M. Lentz, Trustee and Mortgagee, default having been made in the payment of the indebtedness thereby secured, the undersigned will sell at public auction at the courthouse door in Salisbury on Saturday, the 13th day of May, 1933, at twelve o'clock, noon, the following described real estate:

All that real estate lying and being in Morgan Township, Rowan County and State of North Carolina, and more particularly described and defined as follows, to-wit: Beginning at a stake in the middle of Little Creek, A. H. Surratt's corner on Sal Eagle's line, and runs S. 1 1/2 W. with Sal Eagle's line, 8.42 chains to a pine knot, Eagle's corner; thence S. 60 deg. W., a new line, 5.16 chains to a stone; thence S. 1 1/2 W. a new line, 13.50 chains to a pine knot on the old line; thence N. 87 deg. W. with the old line 29.80 chains to a white oak, the old corner; thence N. 3 deg. W. with the old line again 1.50 to a stake in the middle of Little Creek by a white oak and hickory pointer; thence down the various courses of said creek to the beginning, containing 36 acres, more or less.

This the 8th day of April, 1933. CLYDE E. GOOCH, Substituted Trustee. April 21—May 12.

COMMISSIONERS SALE OF REAL PROPERTY

Pursuant to a judgment of the Superior Court of Rowan County, in the matter of Robert Jones vs. J. F. Miller and wife, Finetta Miller, B. H. Isenhower and wife, Lotie Arrey Isenhower the undersigned Commissioner appointed by the Court, will, on Thursday, the 11th day of May at 12 o'clock M., at the courthouse door in Salisbury, N. C., offer for sale to the highest bidder for CASH, the following described real property:

Beginning at a stake at the Northeastern corner of South Shaver and East Fisher Streets and running thence with East Fisher Street South 42 deg. 30' East 80 feet to a stake, corner of lot No. 6, belonging to Mrs. Daisy Fraley Jones, and being the same lot willed to her by W. C. Fraley: thence with her line North 47 deg. 30'

East 90 feet to a stake on line of Mrs. Brady's lot; thence with her line North 42 deg. 30' West 80 feet to a stake on the edge of South Shaver Street; thence with the line of South Shaver Street 47 deg. 30' West 90 feet to the beginning corner. Being lot No. 1 as shown on the map of the Fraley property and being the late residence of Mrs. Martha J. Fraley. On this lot is situate an eight room two story dwelling with modern conveniences and in good condition.

The purchaser will be required to deposit 5% of his bid with C. S. C. at time of purchase or property will be resold.— This April 19, 1933. T. G. FURR, Commissioner. April 21—May 12.

APPLICATION FOR PARDON FOR RANSOM FREEZE

Application will be made to the Commissioner of Pardons and the Governor of North Carolina for the pardon of Ransom Freeze convicted at the Sept. term of the Superior court of Rowan County, 1932, for the crime of burglary and arson and sentenced to the prison for a term of 7 to 10 years. All persons who oppose the granting of said pardon are invited to forward their protests to the Commissioner of Pardons without delay. This the 28th day of April 1933. MRS. CHANCE FREEZE. May 5-12.

SALE OF VALUABLE FAITH PROPERTY

Under and by virtue of an order of the Superior Court of Rowan County made in the special proceeding entitled "E. L. Agner, Admr. of J. A. Peeler vs. Mrs. Cora Jones and husband, Richard Jones; Mrs. Agnes Williams and husband, R. R. Williams; Murray Peeler and wife, Roxie Peeler; Mrs. Ada Fraley and husband, S. P. Fraley; Mrs. Lizzie Corn and husband, S. A. Corn, and others," the same being number 883 upon the Special Proceeding Docket of said Court, the undersigned Commissioner will, on Monday, the 29th day of May, 1933, at Faith, N. C., and upon the premises of the within described property, offer for sale, at public auction, to the highest bidder, at the hour of 11 A. M., the following several tracts of land:

1. Situate at Faith, N. C., beginning at a stake, corner of school house lot on Sherrill's line; thence N. 88 deg. W. 18.84 chains to a post oak on Rainey's line; thence S. 2 deg. W. 4.50 chains to a small black oak; corner of number 2; thence S. 88 deg. E. 23.50 chains to a stake in the public road, corner of number 2; thence with said road N. 17 deg. W. 1.34 chains to a stake, corner of school house lot; thence N. 88 deg. W. 14 poles to a stake, corner of school house lot; thence N. 17 deg. W. 11 1/2 poles to the beginning, containing 9.09 acres, be the same more or less. Less about 6 acres heretofore sold off, leaving a balance of approximately 3 acres, and known as the homeplace.

2. Beginning at a stone on the W. side of the Mt. Pleasant road opposite to the pailings between the lots of J. A. Peeler and L. M. Peeler and runs thence S. 80 deg. W. 148 feet with said pailings, passing over a well to a stone where the said pailings join L. M. Peeler's garden pailings; thence with the garden pailings N. 9 W. 13 feet to a stone at the corner of the garden; thence with the garden pailings passing over another well S. 86 1/4 W. 216 feet to a stone, near the barn; thence N. 10 W. 13 feet to a stone on the old line. 3. Adjoining the land of Rainey-Brown Company, L. A. Gantt, J. A. Peeler and others, beginning at a stone in the Mt. Pleasant road, Rainey-Brown Company's corner and runs thence N. 88 W. 3.50 chains to a stake or stone on Gantt's line, Peeler's corner; thence S. 17 E. 2.87 chains to a stone, Peeler's corner; thence S. 88 E. 3.50 chains to a stone in the Mt. Pleasant road, J. A. Peeler's corner; thence with said road N. 17 W. 2.87 chains to the beginning, less one-fourth acre, heretofore sold, leaving a balance of approximately of three-fourths acres.

The foregoing three tracts will be subdivided into five or more tracts and offered for sale separately and as a whole. 4. Beginning at a stone corner of number one in Stirewalt's line; thence S. 5 W. 33.20 chains to a stone corner of No. one on line; thence S. 76 E. 12.94 chains to a stone corner on number 3; thence N. 5 E. 36.25 chains to a stone corner at Number 3 on Stirewalt's line; thence N. 85 W. 13 chains to the beginning, containing 44 acres, less nine acres, heretofore sold. 5. At saw mill, beginning at stone

corner on No. 2 at Gantt Street, runs thence N. 15 W. 5.75 chains to a stone, corner to No. 2 on Stirewalt's line; thence S. 75 1/2 W. 3.12 chains to a stone corner at saw mill lot; thence S. 15 E. 5.75 chains to a stone corner at saw mill lot on Gantt Street; thence with said street 2.53 chains to the beginning, containing 1.82 acres.

6. Beginning at a stone on the S. side of Gantt Street, corner of Shive's lot; runs thence S. 15 E. 3.40 chains to a stone, J. H. Peeler's corner; thence N. 75 1/2 E. 2.90 chains to a stone; thence S. 15 E. 3.42 chains to a stone in Hollow Street; thence with said street 5.72 chains to a stone, corner of Number 2; thence N. 15 W. 6.70 chains to a stone on Gantt street, corner of No. 2; thence with Gantt street to the beginning containing 3 3/4 acres, less 1/2 acre sold off heretofore. Said property known as Drykill land.

7. Beginning at a stone corner of No. 2; runs thence S. 15 E. 4.61 chains to a stone, Stirewalt's corner; thence S. 88 E. 16 chains to a stone, Rendleman's corner; thence with Rendleman's line 4.61 chains to a stone corner of Number 2; thence with line of No. 2 16.50 chains to the beginning, containing 7 1/2 acres, and known as the Big Field tract.

8. An undivided one-fourth interest in store house lot, situated in the town of Faith, N. C., on the W. side of Main street, beginning at stone in center of Main street and runs thence N. 17 W. 70 ft. to a stone in center of Main street, Rainey-Brown's corner; thence N. 88 W. 90 ft. to a stone; thence S. 17 E. 70 ft. to a stone; thence 90 ft. to the beginning corner on Main street and containing 68 100 sq. ft. Another lot connected with said storehouse lot and being a part thereof situated on Main street, Town of Faith, N. C., beginning at a stone, corner of school house lot; runs thence N. 10 W. 1.30 chains to a stone; thence S. 83 W. 1.90 chains to a stone; thence S. 1.06 chains to a stone on line of schoolhouse lot; thence with said line E. 2.06 chains to the beginning, containing 33/100 acre of land. The said storehouse lot is subject to a mortgage held by G. B. Bruce, dated July 12, 1927, for \$1,200.00, and interest and recorded in Book of Mort. No. 104, page No. 122.

9. An undivided one-third interest in the old barber shop lot situate in the Town of Faith, N. C., beginning on the E. side of Main street at a stone on the E. side of Main St., Rainey's corner; thence N. 75 E. 200 ft. to a stone; thence S. 16 E. 48 ft. to a stone; thence S. 75 W. 200 ft. to a stone on the E. side of Main St.; thence with said street N. 16 W. 48 ft. to the beginning, less a small lot 18x100 heretofore sold to L. A. Holshouser and J. W. Frick.

10. An undivided one-third interest in the following tract. Beginning at a stake on W. N. Hall's line, thence W. 88 N. 2.38 chains; thence S. 2 W. 3 chains; thence E. 88 S. 2.38 chains to a stone on W. N. Hall's line; thence with W. N. Hall's line 3 chains to the beginning corner, containing 1 acre, and known as the Arey tract.

11. An undivided one-third interest in the following tract. Situated in Gold Hill Township, about 1 mile E. of Faith, N. C., beginning at a stone 73 links S. of a stone corner of the 1 acre lot and runs thence N. 75 W. 2.85 chains to a stone; thence N. 10 W. 5 chains to a stone; thence N. 81 E. 3.61 chains to a stone; thence S. E. 2.60 chains to a stone on the old line; thence S. 2 W. 54 links to a stake, corner of the 1 acre lot; thence N. 88 W. 2.38 chains to a stone; thence S. 2 W. 3.73 chains to the beginning, containing 2 acres, and known as the rock quarry tract.

TERMS OF SALE: One-half cash upon confirmation by the court. Balance in six months, with interest at 6 per cent. Title withheld until purchase price is paid in full. This April 24, 1933. E. L. AGNER, Commissioner. Rendleman & Rendleman, Attys. May 5-26.

NOTICE TO CREDITORS

Having qualified as executrix of the estate of W. T. Burke, Sr., this is to notify all persons having claims against the said decedent to file an itemized, verified statement of same with the undersigned on or before the 22nd day of April, 1934, or this notice will be pleaded in bar of their recovery. Persons indebted to said estate are notified to make prompt settlement. This April 20th, 1933. ANNIE HARRISON BURKE, Executrix of W. T. Burke, Sr. E. W. G. Huffman, Atty. April 21—May 26.