

Golden Temple Of Jehol At Chicago's World's Fair Discloses Romantic Episodes Of Chinese Emperors

Chicago, May 26.—All the legendary glamour, mystic rites of the Lama and Buddhist religions, and romantic episodes in the lives of Emperors who once ruled Chinese millions, have been brought to life for the western world in the resplendent Golden Temple of Jehol, at Chicago's 1933 World's Fair, A Century of Progress, which opens May 27.

Around the famed Golden Pavilion are woven some of the most colorful and stirring chapters in Oriental history. Bloodshed, court intrigues, the love affairs of kings, and the beginnings of a religion that once swayed the millions, have their part in the story unfolded for the Exposition visitor.

The Chinese Lama temple, originally built in 1767 at Jehol, the summer palace of Manchu emperors, is now crumbling to ruins. Here in Chicago it has been faithfully reproduced and will be preserved on the shores of Lake Michigan for future generations.

Brought in 28,000 Pieces
It was brought over land and sea, with all its bright oriental reds and golds, by Dr. Sven Hedin, the famous Swedish explorer-author, for Vincent Bendix of Chicago. Reconstruction of the shrine in Jehol was the work of more than two years. More than 28,000 pieces of wood were cut and fashioned in fabricating the historic shrine.

Dr. Hedin was particularly suited for the task of seeking out a Chinese temple that would be typical of the Oriental type of architecture and at the same time tell something of the splendor and pomp of Celestial history.

While engaged in research work incidental to the building of the Lama shrine and in the collection of rare treasures which it houses, Dr. Hedin discovered many interesting facts concerning the decadence of Lamaism. He learned that while there were 600 Lamas, or priests of the faith in 1911, their number has diminished to 100 today.

The earliest Lamaism, visitors to

the Fair will be told, was a mixture of Buddhism and ancient native demon-worship, having been brought from India by Guru-Padma-Sambhava in 747. In its early history, a large number of complicated rites were developed, in which mystic adjurations and sacrificial acts predominated.

Rose to Great Influence
Lamaism rose to great political influence during the thirteenth century when Kubla Khan, Emperor of China, gave it his sanction and protection. In 1261, the emperor recognized the religion after representatives of other faiths had been given an opportunity to compete for the honor in demonstrations of miracle-working and mysticism.

In succeeding centuries, the idea grew that Lamas, or high priests,

were emanations from the gods, and had been reincarnated to protect religion on earth. The number of these "living gods" increased very rapidly until they occupied prominent places in almost all large temples in Tibet and Mongolia.

The Mongolians were converted to Lamaism for the second time about 1570, when Dalai Lama, the First, made a ceremonious visit to the King of the Tumed-Mongolians in the temple city of Kukulhoto. Since that day the Mongolians have been ardent worshippers of the Lamaistic code.

The Chinese Emperors of the Manchu dynasty, who ruled until China became a republic in 1911, found it to be highly politic to support Lamaism. The religion had a brilliant era of greatness in the reign of

Ch'ien-Lung, 1736-96, under whose patronage the original Golden Pavilion of Jehol was built.

Treasures Unfolded
In its replica at A Century of Progress, temple bells, images of gods and dragons, prayer rugs, ceremonial robes, rare silks and tapestries and other treasures unfold for the Occidental visitor the colorful story of romance and intrigue that was enacted in and about the shrine during the centuries.

The student will find much to interest him in the Lama Temple, aside from the stories of court intrigue and romance woven around its existence. At the entrance is a "Laughing Buddha" made of solid wood covered with red gold lacquer, sitting on a broad chair of the same material.

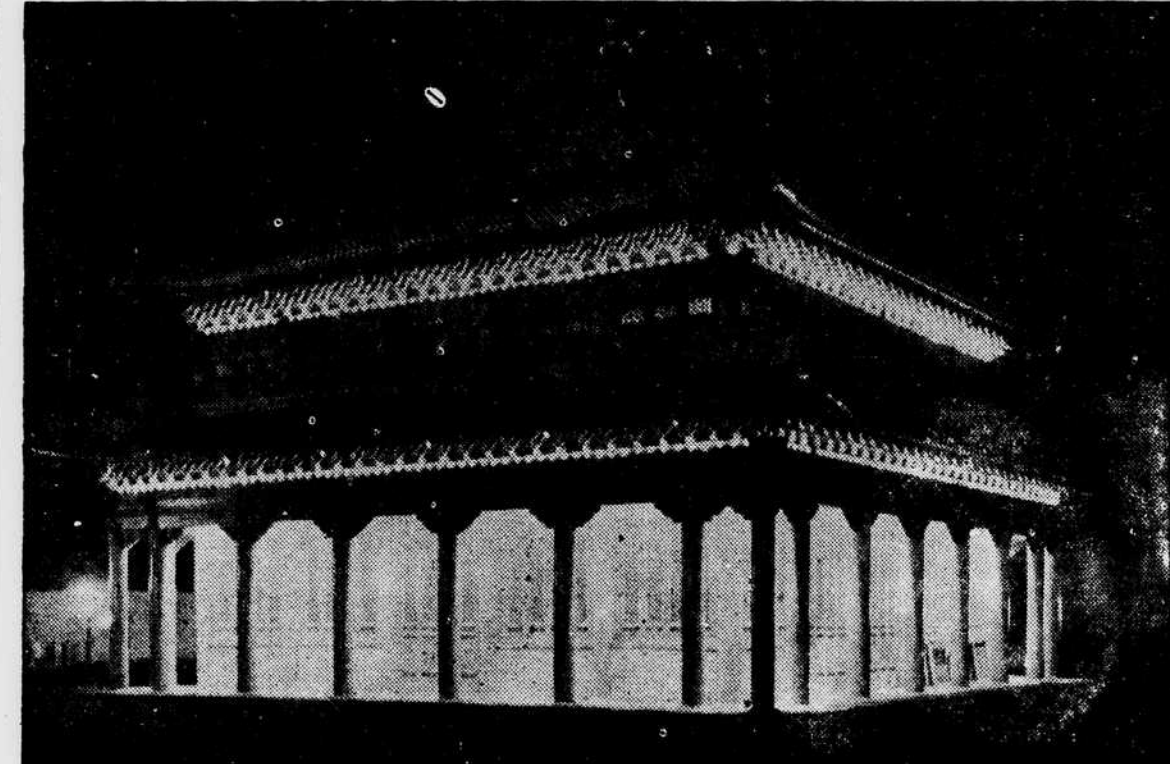

Replica of the Golden Temple of Jehol, celebrated Chinese Lama Temple, at Chicago's 1933 World's Fair as viewed at night. It is a reproduction of the place of worship of the Manchu emperors.

EVOLUTION OF THE PAY ENVELOPE AFTER BEER ARRIVES

- Bill Smith is an average citizen. He has always liked a little toddy. He makes a fair living for himself and family. His weekly bills will possibly run about as follows after beer makes her debut into polite society:
- June 1
 - 10 loaves of bread,
 - 2 pounds of butter
 - 1 sack of flour,
 - 4 pounds of steak,
 - 2 pounds of ham,
 - 1 bottle of beer.
 - June 7
 - 6 loaves of bread,
 - 1 pound of butter,
 - 1 peck of corn meal,
 - 2 pounds of steak,
 - 1 pound of ham,
 - 3 bottles of beer.
 - June 14
 - 6 loaves of bread,
 - 1/2 pound of butter,
 - 1 gallon of corn meal,
 - 1 pound of rump roast,
 - 1/2 pound of ham,
 - 6 bottles of beer.
 - June 21
 - 3 loaves of bread,
 - 1/2 gallon of corn meal,

New Office Building Gives More Room for Legislators

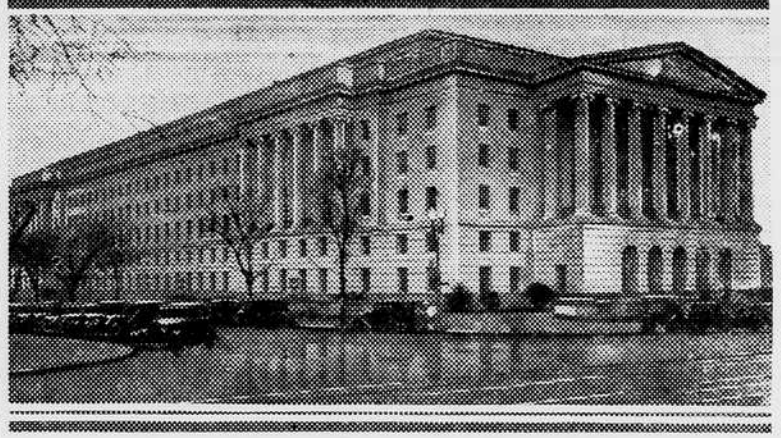

MEMBERS of Congress soon will be unable to blame tardiness upon their time-pieces for the new House Office Building, to be occupied within several weeks, will be equipped with 262 synchronous electric clocks without a second's variation in the lot. There will be a clock in each of the 251 suites and twelve committee rooms, all of them automatically controlled in the event of current interruption by a central telechron mechanism.

Nor will members have any excuse for missing roll-calls since there is a system of buzzers connecting all the office suites. When a roll-call is started in the House chamber, or when the House ad-

Beginning at a stake on the Northeast side of East Innes Street formerly Mrs. Freck's corner, also corner to L. P. Hinkel's brick building, which point is 125 feet Southeastly from Lee Street thence with the original Freck's line, North 47 deg. 30 min. East 80.35 feet to a stake on said line, corner to lot No. 4; thence with the line of lot No. 4, South 42 deg. 30 min. East 25 feet to stake, corner of lot No. 2; thence South 47 deg. 30 min. West with the line of lot No. 2, 80.35 feet to a stake on the Northeast side of East Innes Street; thence with the line of East Innes Street North 42 deg. 30 min. West 25 feet to the beginning, being lot No. 1, by map of L. P. Henkel's property, made by N. A. Trexler, May 1928, on file in the office of the Register of Deeds for Rowan County, North Carolina, and being the property conveyed to J. C. Sipe by deed from Carolina Feed Store, Inc., dated May 15, 1933.

DAVID B. HARRIS, Acting Trustee, Rendleman & Rendleman, Attys. May 26—June 16.

SPEED!

Time counts when you're in pain! Insist on genuine Bayer Aspirin, not only for its safety but for its speed.

The tablet that is stamped Bayer dissolves at once. It is many minutes faster than remedies that are offered in its stead.

If you saw Bayer Aspirin made, you would know why it has such uniform, dependable action. If you have ever timed it, you know that the tablet stamped Bayer dissolves and gets to work before a slower tablet has any effect.

Stick to genuine Bayer Aspirin. You know what you are taking. You know it is harmless; nothing in it to depress the heart. You know you will get results. For headaches, colds, neuralgia, rheumatism, the safe and certain relief is always the Bayer Aspirin.

All kinds of printing done promptly at The Carolina Watchman, 119 East Fisher St.

- 1 soup bone,
 - 1 pound fat back meat,
 - 12 bottles of beer.
- June 28
- 2 loaves of bread,
 - 1 quart of corn meal,
 - 1/2 pound baloney,
 - 15 bottles of beer.
- July 5
- 1 loaf of bread,
 - 1 pint of corn meal,
 - 2 meat skins,
 - 24 bottles of beer.
- July 12
- 1/2 loaf of bread,
 - 32 bottles of beer.
- July 19
- 48 bottles of beer,
 - 1 poor-house.

AUTOIST SUES OWNER OF COW SHE STRUCK

Merced, Cal.—When Stephen Cuneo's cow wandered onto the highway near here she got into the path of an automobile and her master into a lawsuit.

Miss Tella Mateo, of Merced Falls, Cal., sued Cuneo for \$10,000 damages for injuries she alleged she received when the automobile hit the cow.

—Buy in Salisbury—

SALE OF VALUABLE CITY PROPERTY
Pursuant to provisions of a certain Deed in Trust, executed by J. C. Sipe (unmarried) to David B. Harris and Tristram T. Hyde, Jr., Trustees, dated May 15, 1929 and recorded in the office of the Register of Deeds for Rowan County in Book of Mortgages 114, page 21, default having been made in the payment of the indebtedness therein secured, and at the request of the holder of the notes therein secured, the undersigned David B. Harris, Acting Trustee, will expose for sale at public auction for CASH, at the courthouse door in Salisbury, N. C., on Saturday, June 17, 1933, at the hour of 12 M., the following described lands:

All that lot of land with the improvements thereon, located, lying and being in the City of Salisbury, Rowan County, North Carolina, and described as follows:

NOTICE TO CREDITORS
Having qualified as Administrator of the estate of Tulula J. Correll, this is to notify all persons having claims against the said decedent to file an itemized, verified statement of same with the undersigned on or before the 9th day of May, 1934, or this notice will be pleaded in bar of their recovery. Persons indebted to said estate are notified to make prompt settlement.

This May 6, 1933.

J. J. CORRELL, Admr. of estat of Tulula J. Correll, dec'd. Hudson & Hudson, Attys. May 12—June 16.

MORTGAGE SALE OF LOTS IN EAST SPENCER, N. C.
Pursuant to authority given in a certain mortgage deed of trust executed by J. M. Brown and wife, Virginia C. Brown, to J. E. Fisher,

How Cardui Helps Women

"Mal-nutrition" means that your body is not getting enough to keep it up, so that what it has to do is not done well. You may not be eating enough to keep up the work of the body, or there may be something wrong that keeps you from getting full value from the food you eat.

Because of mal-nutrition, some women have aches and pains every month. Such pains should not be neglected.

Take Cardui to give you a better appetite, to give you more strength from the food you eat—to build up and increase your feeling of well-being. Aches and pains go away as you build up, with the help of Cardui.

Trustee, dated March 1, 1926, and registered in the Register's Office of Rowan County in Book of Mortgages No. 95, page 307, default having been made in the payment of the note secured thereby and request of foreclosure having been made by the holder of said note, the undersigned trustee will sell at public auction to the highest bidder for CASH at the courthouse door in Salisbury N. C., on Saturday, the 10th day of June, 1933, at 12 o'clock, noon, the following described real estate, to-wit:

1st. Tract: One vacant lot beginning at a stake at the northwest corner of the intersection of Railroad Avenue and North Street; thence with line of said street in a southeasterly direction 170 feet to a stake, intersection of an alley; thence with said alley in a northeasterly direction and parallel with Railroad Avenue 50 feet to a stake; thence in a northwesterly direction parallel with North Street 170 ft. to a stake on the line of Railroad Avenue; thence with said Avenue in a southwesterly direction 50 feet to the beginning, as per deed registered in Book 108 page 226, etc.

2nd tract: Six vacant lots in the town of East Spencer, N. C., more particularly known and described as lots Nos. 13, 14, and 15 in Block No. 1, and lots Nos. 17, 18, and 19 in Block No. 19, as shown upon the map of Eudora Land Co., heretofore filed and registered in deed book No. 109, page 603, said map now being in the regular book of maps in the Register's Office of Rowan County. For back title see Deeds Book No. 175, and page 139, and deeds mentioned therein.

This May 10, 1933.

J. E. FISHER, Trustee. P. S. Carlton, Attorney May 12—June 9

NOTICE TO CREDITORS
Having qualified as administratrix of the estate of Emma Clement, this is to notify all persons having claims against the said decedent to file an itemized, verified statement of same with the undersigned on or before the 26th day of April, 1934, or this notice will be pleaded in bar of their recovery. Persons indebted to said estate are notified to make prompt settlement.

This April 22, 1933.

MAYBELL SHERRILL, Admx. of the estate of Emma Clement. Rendleman & Rendleman, Attys. April 28—June 2.

NORTH CAROLINA, ROWAN COUNTY Wachovia Bank & Trust Company, vs. George H. Shaver and wife, Berta M. Shaver and John L. Rendleman, Sr., Trustee.

NOTICE OF SALE
By virtue of a judgment of the Superior Court dated January 9, 1933, in the above entitled action, and recorded in the Superior Court of Rowan County in Minute Docket No. 28, page No 402, and docketed in the Superior Court of Rowan County in judgment Docket No. 24, page No. 287, the undersigned John L. Rendleman, Commissioner, will offer for sale at public auction for CASH, at the courthouse door in Salisbury, N. C., on Monday, June 5, 1933, at the hour of 12 M., the following property:

A. Beginning at an iron rod at the South corner at the intersection of Caldwell and Woodson Streets, and runs Southeast with Woodson Street 175 feet and 4 inches to a stake in M. L. Bean's line; thence with his line South 43 deg. W. 101 feet to an iron stake, M. L. Bean and Robert Johnston's corner; thence South 87 1/2 deg. W. with Robert Johnston's line 25 feet to a stake William Lock's corner; thence Northwest with William Lock's line and parallel with Woodson Street 160 feet to Caldwell Street; thence Northeast with Caldwell Street 120 feet to the beginning, being lot No. 15, 15 1/2 and 16 on Henderson and Woodson Map of their Ennis land made by C. M. Miller, C. S., dated Aug. 7, 1902. The above described three lots are situated and lying on the Southeast side of Caldwell St. and on the Southwest side of Woodson Street near the corporate limits of the West Ward of Salisbury, N. C.

B. Also another tract of land beginning at a rock at the West corner at the intersection of Caldwell and Woodson Streets thence Southwest with Caldwell Street 141 ft. to an iron stake in S. F. Lord's line; thence with said Lord's line N. 1 deg. 45 min. E. 199 ft. more or less to rock on the Southwest side of edge of Woodson St.; thence Southwest with the edge of Woodson St. 132 ft. to the beginning, being lots numbers 33, 33 1/2 and 34 on Henderson & Woodson map of their Ennis land, made by C. M. Miller. C. S. dated Aug. 7, 1902, and said three lots are situated and

lying on the Northwest side of Caldwell St. and on the Southwest side of Woodson Street near the corporate limits of the West Ward of Salisbury, N. C. For back title, see Book 105, page 2.

C. Adjoining the lands of W. A. Brown, Geo. Martin, C. F. Tichenor, and others; situated in the great North Ward of the City of Salisbury and on the Northwest side of North Church St., and between Liberty & Kerr Street; beginning on Church St. 116 feet Southwest from West corner at the intersection of Kerr & Church Streets and runs thence Southwest with the line of Church Street 84 feet more or less to a stake; thence Northwest and parallel with Kerr Street 117 feet more or less to Mrs. Laura V. Martin's corner on Horah line; thence Northwest with Mrs. Laura V. Martin's line 50 feet more or less to N. A. Bost's line; thence Southeast with Bost's line and W. A. Brown's line 62 1/2 feet more or less to a stake on Shaver's line, said W. A. Brown's corner; thence Northwest with W. A. Brown's line 34 feet to Tichenor's corner; thence Southeast with Tichenor's line to the beginning corner on line of Church Street and containing a dwelling with five apartments. For back title, see Book of Deeds 153, page 66.

This May 1, 1933.

JOHN L. RENDLEMAN, SR., Commissioner. Rendleman & Rendleman, Attys. May 12—June 2.

SALE OF VALUABLE FAITH PROPERTY
Under and by virtue of an order of the Superior Court of Rowan County made in the special proceeding entitled "E. L. Agner, Admr. of J. A. Peeler vs. Mrs. Cora Jones and husband, Richard Jones; Mrs. Agnes Williams and husband, R. R. Williams; Murray Peeler and wife, Roxie Peeler; Mrs. Ada Fraley and husband, S. P. Fraley; Mrs. Lizzie Corn and husband, S. A. Corn, and others," the same being number 883 upon the Special Proceeding Docket of said Court, the undersigned Commissioner will, on Monday, the 29th day of May, 1933, at Faith, N. C., and upon the premises of the within described property, offer for sale, at public auction, to the highest bidder, at the hour of 11 A. M., the following several tracts of land:

1. Situate at Faith, N. C., beginning at a stake, corner of school house lot on Sherrill's line; thence N. 88 deg. W. 18.84 chains to a post oak on Rainey's line; thence S. 2 deg. W. 4.50 chains to a small black oak; corner of number 2; thence S. 88 deg. E. 23.50 chains to a stake in the public road, corner of number 2; thence with said road N. 17 deg. W. 1.34 chains to a stake, corner of school house lot; thence N. 88 deg. W. 14 poles to a stake, corner of school house lot; thence N. 17 deg. W. 11 1/2 poles to the beginning, containing 9.09 acres, be the same more or less. Less about 6 acres heretofore sold off, leaving a balance of approximately 3 acres, and known as the homeplace.

2. Beginning at a stone on the W. side of the Mt. Pleasant road opposite to the pailings between the lots of J. A. Peeler and L. M. Peeler and runs thence S. 80 deg. W. 148 feet with said pailings, passing over a well to a stone where the said pailings join L. M. Peeler's garden pailings; thence with the garden pailings N. 9 W. 13 feet to a stone at the corner of the garden; thence with the garden pailings passing over another well S. 86 1/4 W. 216 feet to a stone near the barn; thence N. 10 W. 13 feet to a stone on the old line; thence Northwest with William Brown Company, L. A. Gantt, J. A. Peeler and others, beginning at a stone in the Mt. Pleasant road, Rainey-Brown Company's corner and runs thence N. 88 W. 3.50 chains to a stake or stone on Gantt's line, Peeler's corner; thence S. 17 E. 2.87 chains to a stone, Peeler's corner; thence S. 88 E. 3.50 chains to a stone in the Mt. Pleasant road, J. A. Peeler's corner; thence with said road N. 17 W. 2.87 chains to the beginning, less one-fourth acre, heretofore sold, leaving a balance of approximately of three-fourths acres.

The foregoing three tracts will be subdivided into five or more tracts and offered for sale separately and as a whole.

4. Beginning at a stone corner of number one in Stirewalt's line; thence S. 5 W. 33.20 chains to a stone corner of No. one on line; thence S. 76 E. 12.94 chains to a stone corner on number 3; thence N. 5 E. 36.25 chains to a stone corner at Number 3 on Stirewalt's line; thence N. 85 W. 13 chains to the beginning, containing 44 acres, less nine acres, heretofore sold.

5. At saw mill, beginning at stone

corner on No. 2 at Gantt Street, runs thence N. 15 W. 5.75 chains to a stone, corner to No. 2 on Stirewalt's line; thence S. 75 1/2 W. 3.12 chains to a stone corner at saw mill lot; thence S. 15 E. 5.75 chains to a stone corner at saw mill lot on Gantt Street; thence with said street 2.53 chains to the beginning, containing 1.82 acres.

6. Beginning at a stone on the S. side of Gantt Street, corner of Shive's lot; runs thence S. 15 E. 3.40 chains to a stone, J. H. Peeler's corner; thence N. 75 1/2 E. 2.90 chains to a stone; thence S. 15 E. 3.42 chains to a stone in Hollow Street; thence with said street 5.72 chains to a stone, corner of Number 2; thence N. 15 W. 6.70 chains to a stone on Gantt street, corner of No. 2; thence with Gantt street to the beginning containing 3 1/4 acres, less 1/2 acre sold off heretofore. Said property known as Drykill land.

7. Beginning at a stone corner of No. 2; runs thence S. 15 E. 4.61 chains to a stone, Stirewalt's corner; thence S. 88 E. 16 chains to a stone, Rendleman's corner; thence with Rendleman's line 4.61 chains to a stone corner of Number 2; thence with line of No. 2 16.50 chains to the beginning, containing 7 1/2 acres, and known as the Big Field tract.

8. An undivided one-fourth interest in store house lot, situated in the town of Faith, N. C., on the W. side of Main street, beginning at stone in center of Main street and runs thence N. 17 W. 70 ft. to a stone in center of Main street, Rainey-Brown's corner; thence N. 88 W. 90 ft. to a stone; thence S. 17 E. 70 ft. to a stone; thence 90 ft. to the beginning corner on Main street and containing 68/100 sq. ft. Another lot connected with said storehouse lot and being a part thereof situated on Main street, Town of Faith, N. C., beginning at a stone, corner of school house lot; runs thence N. 10 W. 1.30 chains to a stone; thence S. 83 W. 1.90 chains to a stone; thence S. 1.06 chains to a stone on line of schoolhouse lot; thence with said line E. 2.06 chains to the beginning, containing 33/100 acre of land. The said storehouse lot is subject to a mortgage held by G. B. Bruce, dated July 12, 1927, for \$1,200.00, and interest and recorded in Book of Mort. No. 104, page No. 122.

9. An undivided one-third interest in the old barber shop lot situate in the Town of Faith, N. C., beginning on the E. side of Main street at a stone on the E. side of Main St., Rainey's corner; thence N. 75 E. 200 ft. to a stone; thence S. 16 E. 48 ft. to a stone; thence S. 75 W. 200 ft. to a stone on the E. side of Main St.; thence with said street N. 16 W. 48 ft. to the beginning, less a small lot 18x100 heretofore sold to L. A. Holshouser and J. W. Frick.

10. An undivided one-third interest in the following tract. Beginning at a stake on W. N. Hall's line, thence W. 88 N. 2.38 chains; thence S. 2 W. 3 chains; thence E. 88 S. 2.38 chains to a stone on W. N. Hall's line; thence with W. N. Hall's line 3 chains to the beginning corner, containing 1 acre, and known as the Arey tract.

11. An undivided one-third interest in the following tract. Situated in Gold Hill Township, about 1 mile E. of Faith, N. C., beginning at a stone 73 links S. of a stone corner of the 1 acre lot and runs thence N. 75 W. 2.85 chains to a stone; thence N. 10 W. 5 chains to a stone; thence N. 81 E. 3.61 chains to a stone; thence S. E. 2.60 chains to a stone on the old line; thence S. 2 W. 54 links to a stake, corner of the 1 acre lot; thence N. 88 W. 2.38 chains to a stone; thence S. 2 W. 3.73 chains to the beginning, containing 2 acres, and known as the rock quarry tract.

TERMS OF SALE: One-half cash upon confirmation by the court. Balance in six months, with interest at 6 per cent. Title withheld until purchase price is paid in full.

This April 24, 1933.

E. L. AGNER, Commissioner. Rendleman & Rendleman, Attys. May 5—26.

NOTICE TO CREDITORS
Having qualified as executrix of the estate of W. T. Burke, Sr., this is to notify all persons having claims against the said decedent to file an itemized, verified statement of same with the undersigned on or before the 22nd day of April, 1934, or this notice will be pleaded in bar of their recovery. Persons indebted to said estate are notified to make prompt settlement.

This April 20th, 1933.

ANNIE HARRISON BURKE, Executrix of W. T. Burke, Sr. E. W. G. Huffman, Atty. April 21—May 26.