

### What Do You Mean?--Busted

We folks here in North Carolina, claim we're broke.

We put up, a continuous howl about our tax burdens and about the high cost of living. Money is scarce and extremely hard to get. To hear us talk the entire state is on the verge of bankruptcy.

What a joke.

We're wealthy. Our people have more money than they know what to do with. Two weeks ago, for example, they came to Raleigh and spent more than \$150,000, taking in the attractions at the State Fair. During the past three weeks, they spent more than \$250,000 taking in the sights of Barnum & Bailey's circus. They're buying new automobiles and new radios at a greater clip than ever before. Look about you, as you walk up and down the streets of your town, and you'll see that they're better dressed than ever before. Now homes are being built and old

homes are being improved. Busted? Broke? Bankrupt? How do you get that way? The people of our state are sitting on top of the world, so far as finances are concerned. We've got money to burn; and we're spending it with a free hand. Our pockets are filled with cash, sufficient to satisfy most of our wishes for extravagance and luxuries. The only slight hitch is when it comes to putting out a few dollars for such things as taxes, grocery bills and church dues. That's when all this talk about being busted begins to manifest itself. So long as we're spending money for something we really want—whether we need it or not—there always is plenty of money. But when it comes to spending money for some obligation that we HAVE to meet—well, that's a horse of a different color. But we're not broke. We're far from broke. Anybody who says that we are, just naturally doesn't know what he's talking about.—The State.

### INCREASE IN DRUNKEN DRIVERS

Raleigh—A decided increase in both the number of drunken car drivers and the number of pedestrians during the past two months is shown in the reports of the state highway patrol, Captain Charles D. Farmer, commander, pointed out in making public the patrol report for October. The report shows 115 drivers were arrested for drunken driving and that 101 pedestrians were also arrested for being drunk on the highways. In September 115 were arrested for drunken driving and 96 pedestrians for being drunk on the highways.

"How long are you in prison for, my man?"  
"Two months."  
"What is the charge?"  
"No charge—everything's free."

### Overcome Pains this better way

WOMEN who get into a weak, run-down condition can hardly expect to be free from troublesome "small symptoms."

Where the trouble is due to weakness, Cardul helps women to get stronger and thus makes it easier for nature to take its orderly course. Painful, nagging symptoms disappear as nourishment of the body is improved with the assistance of Cardul.

Instead of depending on temporary pain pills during the time of suffering, take Cardul to build up your resistance to womanly ailments.

Thousands of women have found relief by taking CARDUL. Sold at the drug store.

### Baptizing Ceremony Down In Georgia

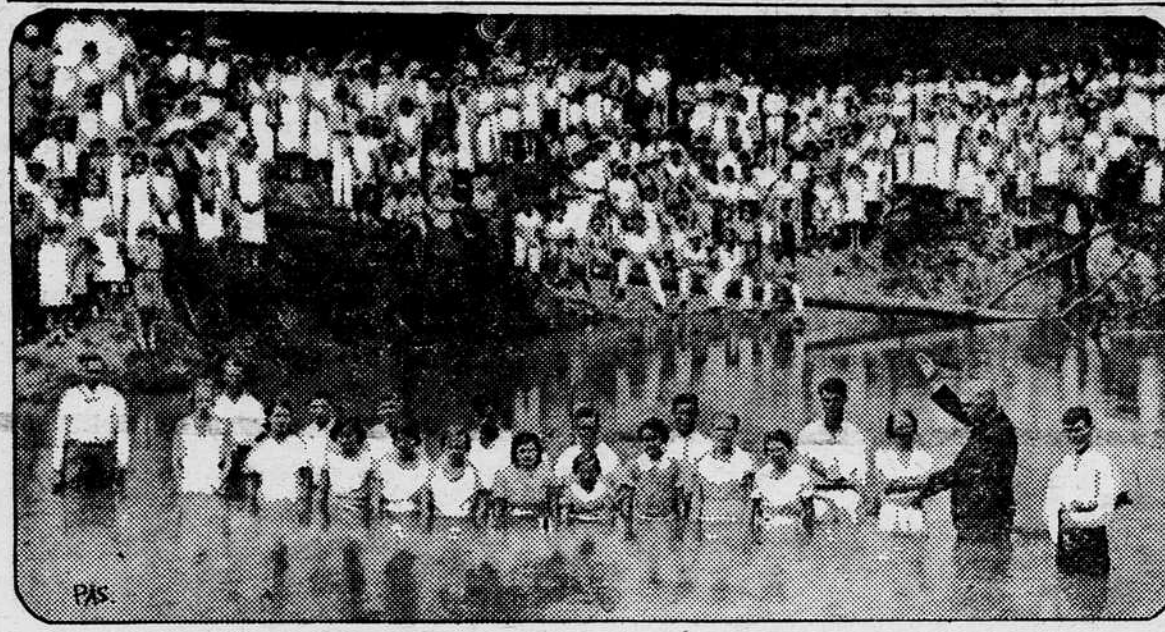

An excellent photograph of a scene, wherein the Rev. J. Gorman Garrison of the Midway Baptist Church, near Ochlocknee, Ga., prepared to baptize a number of converts in a near-by stream as members of the church and their friends took part in the ceremony from the shore.

### The Family DOCTOR

A FAMILY CHAT  
In our more northern states, the wintry days add much to health risks because of incidental exposure to harsh changes in temperatures. In my zone, it is not uncommon to have a day at this season uncomfortably hot at noon; by nightfall it is too cool to sit outdoors without wraps—and we must use at least two comforters on the bed if we sleep with proper ventilation. A weather mark of forty-five degrees on rising,—to warm up to eighty or more at midday.

digestive irregularities that may annoy all winter. It is the same when winter is breaking and spring sets in; these are known as "transition seasons," and, family physicians are kept busier watching their flocks. A steady level of temperature is best for health. Even if it be zero outdoors. The heated season is well borne, if it be steady, no matter how uncomfortable. It is sudden, unlooked for change that catches us napping. The best rule is to keep the surface of the body clean, dry, and comfortably warm, winter or summer. Always a reasonable amount of bathing, and friction on the skin with coarse towel. Keep the surface glowing, breathe deeply of pure, dry air, keep the bowels normally in order—and give the doctor a vacation.

### Out of Uniform



Jimmy Foxx, Philadelphia first baseman, voted the American League's most valuable player for the last two years, was one of the first nimrods in the field at the opening of the hunting season in Pennsylvania. He was after small game and got it.

### AMAZE A MINUTE SCIENTIFACTS BY ARNOLD

**A PLANT GAS ATTACK!**  
THE RARE GREAT SACRED LILY OF AFRICA RECENTLY DROVE A BOTANY CLASS EXAMINING IT OUT OF THE LABORATORY BY EMITTING AN OVERPOWERING STENCH OF CARRION TO DECEIVE AND ATTRACT FLIES DURING POLLINATION.



**SUFFOCATES UNDER WATER—**  
THE AFRICAN LUNG FISH MUST COME TO THE SURFACE TO BREATHE AIR. IF KEPT UNDER WATER IT DROWNS AND DIES IN A FEW HOURS.

**HALF HIS WEIGHT IN MONEY!**  
THE AVERAGE WEIGHT CARRIED BY A BEE IN RETURNING TO THE HIVE IS EQUAL TO HALF THE WEIGHT OF HIS BODY.

### JUST INSTALLED LATEST MODEL FRANKE STERILIZER

Every renovating job gets a thorough Sterilization for 1 hours time.

**TAYLOR Mattress Company**  
PHONE 6

### Dr. L. A. Coleman

EYE, EAR, NOSE & THROAT SPECIALIST  
Wright Bldg. -- Phone 329  
Residence Phone 1259

**THANKSGIVING CRUISE BERMUDA STEAMSHIP COLUMBUS**  
of the NORTH GERMAN LLOYD  
In Cooperation SOUTHERN RAILWAY EXCURSION  
4 1/2 DAYS CRUISE \$69.85  
From Salisbury, N. C.

Rate includes round trip rail ticket from Salisbury, N. C. to New York and return. First-Class accommodations S. S. COLUMBUS New York to Bermuda and return, and meals while on the steamer. The COLUMBUS is your hotel in Bermuda. Cruise permits two-daylight days and one night in Bermuda.

No Passport Necessary

Rate does not include cost of pullman or meals on train, nor expenses in New York, Government taxes additional.

Railroad tickets valid November 28th and 29th to New York, bearing final return limit December 7th, 1933.

COLUMBUS sails from New York 11:59 P. M. November 29th, and returns to New York December 4th, 1933, A. M.

For additional information, reservations and literature, address

R. H. GRAHAM  
Div. Pass. Agent, Charlotte, N. C.  
SOUTHERN RAILWAY SYSTEM

### VERY LATEST By Patricia Dow



Here is a sport and street suit that combines just about all that could be desired in smartness and utility in fall apparel. As shown in the illustration above it represents exactly what it is, one of the new and bold fall tweed suits with a warm collar of raccoon.

The woman with imagination will not have to be told that the coat, worn separately with one of the new woolen dresses, serves as an excellent fancy coat and thus is the utility of the suit enhanced. In the better shops this suit is shown in many modified forms. And in fabric it may be had in a wide variety of color tones, with the browns, coppers and rust hues predominating.

Progressive North Carolina farmers are beginning to demand ground limestone as a filler and supplement to fertilizer in place of insert sand used almost wholly in the past.

### TWO DROP DEAD WAITING TO VOTE

New York—The excitement of New York's feverish three-cornered mayoralty election proved too much for two voters—they dropped dead while waiting in line to register their ballots.

Ernest Morche, seventy-two, collapsed in front of a polling place in South Brooklyn, and Mrs. Minerva Lewis, fifty-two, fell from her place in line at another booth nearby. Ambulance surgeons diagnosed both cases as heart failure.

### ROOSEVELT GETS PLAQUE OF LUTHER

Washington—President Roosevelt was presented with a bronze plaque of a bust of Martin Luther by a committee representing the National Lutheran Council. The presentation was made by the Rev. E. F. Eilert, treasurer of the council.

### MORTGAGE SALE OF REAL ESTATE

Pursuant to the provisions of a certain deed of trust executed by C. F. Wise and wife, Maggie Wise to C. O. P. Trexler, Trustee, dated Aug. 3, 1928, and recorded in the Office of the Register of Deeds for Rowan County, Book of Mortgages No. 111, page 23, default having been made in the payment of the indebtedness thereby secured, and at the request of the holder thereof, the undersigned trustee will sell at public auction to the highest bidder for cash, at the Court House door in Salisbury, N. C., on Saturday, December 16, 1933, at 12 o'clock noon, the following described real estate to wit:

Lying and being in Locke Township. Beginning at a white oak on the east side of the branch, corner to lot No. 4, thence N. 35 deg. E. 88 links to a post oak; thence east 27 chains to a stake; thence N. 3 1/2 E. 5.26 chains to a stake, corner to lot No. 1, thence N. 89 deg. E. 6 chains, more or less to a stake in the public road; thence N. E. with said road 4 chains to a stake, corner to lot No. 6, thence 15 chains to a B. O.; thence S. 3.96 chains to a maple; thence S. 89 W. 19 chains to a stake; thence N. 23 W. 6.40 chains to a stake on Robertson's line; thence S. 69 W. 8.53 chains to a hickory on the bank of branch; thence with the meanderings of said branch about 14 chains to the beginning and containing 25.7 acres more or less, and being lot No. 5 in the division of the D. F. Wise lands. For further reference see Book 172, page 55.

This the 14th day of November, 1933.  
C. O. P. TREXLER, Trustee.  
Nov. 17—Dec. 8.

### SALE OF VALUABLE REAL ESTATE

PURSUANT to the provisions of a certain mortgage deed of trust executed by J. G. Lisk and wife, Annie Lisk, to H. E. Isehour, Trustee, on August 20, 1927, and recorded in the office of the Register of Deeds for Rowan County in Book of Mortgages 104, page 174, default having been made in the payment of the indebtedness therein secured, and at the request of the holder of the note therein secured, the undersigned Trustee will expose for sale at public auction for cash at the courthouse door in the City of Salisbury, N. C., on Saturday, December 9, 1933, at the hour of 12M, the following described property:

Situated in China Grove Township, adjoining the properties of A. L. Crawford, J. W. Kimball and C. D. Alexander, and beginning at a stake, corner of A. L. Crawford's on line of J. W. Kimball, and runs thence with Crawford's line N. 15-30 E. 137.5 ft. to a stake; thence N. 74-30 W. 75 ft. to a stake on J. W. Kimball's line; thence S. 7-30 W. 138.3 ft. to a stake, corner of J. W. Kimball and C. D. Alexander; thence S. 74-30 E. 59 ft. to the beginning, and being the same property conveyed by deed dated July 19, 1927, from J. W. Kimball and wife, Cordie E. Kimball, to E. A. Goodman, and L. G. Goodman, registered in Book of Deeds 196, page 271, office of the Register of Deeds for Rowan County, N. C.

This November 3, 1933.  
H. E. ISEHOUR, Trustee.  
Rendleman & Rendleman, Attys.  
Nov. 17—Dec. 8.

### NOTICE OF SUMMONS NORTH CAROLINA, ROWAN COUNTY.

IN THE SUPERIOR COURT. EMMA CANUP BENTLEY, Plaintiff. Vs. SAM BENTLEY, Defendant.

The defendant above named will take notice that an action entitled as above has been commenced in the Superior Court of Rowan County, for the purpose of obtaining an absolute divorce from him upon the grounds of two years separation, as now provided by law; and that the defendant will further take notice that he is required to appear before the Clerk of the Superior Court of said county at his office in the court house in Salisbury, N. C., on the 9th day of Dec. 1933, or within thirty days thereafter, and answer or demur to the complaint in said action, or the plaintiff will apply to the court for the relief demanded in said complaint.

This 31 day of Oct. 1933.  
B. D. McCUBBINS, Clerk of the Superior Court.  
C. O. P. TREXLER, Plaintiff's Attorney.  
Nov. 3-24.

### NOTICE OF APPLICATION FOR PARDON

Notice is hereby given that the undersigned will make application to the Governor of North Carolina for the pardon of Harry Deal, convicted of Forcible Trespass in the Rowan County Court on the 8 day of August 1933 and sentenced to 12 months in Jail to be assigned to work under the State Highway and Public Works Commission. All persons objecting to the pardon of this boy will file their objections with the Governor.

This October 21, 1933.  
Signed: V. C. DEAL.  
OCT. 27-Nov. 14.

### NOTICE OF RE-SALE

Pursuant to a judgment and order of the Superior Court of Rowan County, in the matter of Robert Jones vs. J. F. Miller and wife, Finetta Miller, B. H. Isehour and wife, Lottie Arey Isehour, the undersigned Commissioner appointed by the Court, will, on Saturday, the 18th day of November, next, at 12 o'clock M., at the Court House door in Salisbury, N. C., offer for re-sale to the highest bidder for cash, the following described property:

Beginning at a stake at the Northeastern corner of South Shaver and East Fisher Streets and running thence with East Fisher Street South 42 deg. 50' East 80 feet to a stake corner of lot No. 6 belonging to Mrs. Daisy Fraley Jones, and being the same lot will be sold to her by W. C. Fraley; thence with her line North 47 deg. 30' East 90 feet to a stake on line of Mrs. Brady's lot; thence with her line North 42 deg. 30' West 80 feet to a stake on edge of South Shaver Street; thence 47 deg. 30' West 90 feet to the beginning corner, being lot No. 1 as shown on the map of the Fraley property and being the late residence of Mrs. Martha J. Fraley.  
On this lot is situated an eight

room, two story dwelling house with modern conveniences and in good condition.

The bidding will commence at \$1,128.75. The purchaser will be required to deposit 5 per cent of his bid with the Clerk of Superior Court at the time of purchase of the property will be re-sold.

This 1st day of November, 1933.  
T. G. FURR, Commissioner.  
Nov. 10—17-hld.

### NOTICE OF SALE

Under and by virtue of an order of the Superior Court of Rowan County, made in the special proceeding entitled Frank H. Wright, Administrator of John Melchor, deceased vs. Daisy Belle Melchor and Otto Melchor, the same being No. 899 upon the Special Proceedings Docket of said Court, the undersigned Commissioner will on the 25th day of November 1933, at 12 o'clock M. at the late home of the deceased, near Landis, N. C., after due advertisement, according to law, expose to sale to the highest bidder for cash, the lands mentioned and described in the petition in this cause, all that certain tract of land lying and being in China Grove Township, Rowan County, N. C., adjoining the lands of C. G. Rollins, T. C. Melchor and John Alexander and more particularly described as follows:

Beginning at a stone 6 feet from Alexander's line and running thence N. 1.80 chains to a stone; thence E. 1.90 chains to a stone on Alexander's line; thence with Alexander's line; S. 1.80 chains to a stone 6 feet from Alexander's line; thence W. 1.90 chains to the beginning. Containing 34-100 acres more or less. For back title see Deed Book No. 137 page 193 in the office of the Register of Deeds for Rowan County, N. C. This is the late dwelling house and lot of the deceased.

This October 23, 1933.  
FRANK E. WRIGHT, Commissioner.  
Oct. 27—Nov. 17.

### MORTGAGE SALE

Pursuant to the provisions contained in a Mortgage Trust Deed Registered in Book No. 117 page 84 made by Ed Wood (unmarried) for the protection and benefit of the undersigned, on the 14th day of February, 1930, default having been made in the payment of this debt, which said Mortgage was given to secure, the undersigned will sell at public sale for cash, at Court House door in Salisbury, N. C., on the 9th day of December next, the following property

Lot 1. Beginning at a pine stump Robert Todd's corner and runs thence S. 89 deg. E. 3 chains to a dogwood Todd and Brown's corner; thence N. 15 deg. W. 5 chains to a stone on Patterson's line; thence W. with said line 3 chains to a stone, Todd's corner; thence S. 15 deg. W. 5 chains to the beginning, containing one and one-half acres more or less. For back title see Deed Book 110, page 348 in the Office of the Register of Deeds for Rowan County.

Lot No. 2. Beginning at a stake in a road Brown's corner on Weaver's line; thence S. 41 deg. W. 6.29 chains to a stake; thence N. 87 deg. W. 2.15 chains to a stake; corner of the property of the Saffrit estate; thence with the line of the property of the Saffrit estate S. 20 deg. E. 4.75 chains to a stake in a road, Porter's corner; thence with Porter's line N. 68 deg. E. 1.80 chains to a stake; thence S. 25 deg. E. 3.70 chains to a stake; thence N. 5.40 deg. E. 11.60 chains to a stake in a road Porter's corner on Ritchie's line; thence with Ritchie's line N. 43 deg. W. 4.75 chains to a stake, Brown's corner; thence with Brown's line S. 58 deg. W. 3 chains to a stake; thence N. 32 deg. W. 3.80 chains to the beginning, containing eight acres more or less. For back title see Deed Book 65, page 454; Book 82, page 470; Book 136, page 167; Book 136, page 169; Office of the Register of Deeds.

Lot No. 3. Beginning at a stake Ritchie's corner and runs thence with Ritchie's line S. 33 deg. E. 50 feet to a stake Brown's corner; thence with Brown's line S. 38 deg. W. 182 ft. to a stake; thence N. 34 deg. W. 60 feet to a stake; thence N. 38 deg. E. 182 feet to the beginning, containing one-fourth of an acre more or less. For back title see Deed Book No. 174 page 103 Office of the Register of Deeds.

The above descriptions are according to an actual survey of said property made by N. A. Trexler in March 1929, conveyed by the said Ed Wood (unmarried) to satisfy the debt provided for in said mortgage.

This Nov. 2, 1933.  
T. G. FURR, Trustee.  
Nov. 10—Dec. 1.

For American Complexions  
Choose the face powder which millions of American women have found best suited for our climatic conditions. Melba Lov'me—unexcelled for exquisite fineness and delicacy—it gives a petal-smooth finish to the skin.

75c Blended to enhance natural skin tones—Flesh—White—Rachel

**MELBA**  
Lov'me Powder

PARFUMERIE MELBA NEW YORK