

LEGAL NOTICES

RE-SALE OF VALUABLE PROPERTY

Under and by virtue of an order of B. D. McCubbins, Clerk of the Superior Court of Rowan County, made in Special Proceeding entitled "Julia Long vs. Robert Long, et al."

Lying in China Grove Township, Rowan County, N. C., just South of the Town of Landis, on and near State Highway No. 15, adjoining the lands of Deel and Corriher, J. W. A. Weddington, and others:

BEGINNING at a stake on Deal and Corriher's line; thence N. 88 deg. W. 10.41 chs. to a stake on Deal and Corriher's line; thence with said line N. 1 deg. E. 2.93 chs. to a stake on said line; thence S. 88 deg. E. 10.41 chs. to a stake on Deal and Corriher's line; thence S. 1 deg. W. 2.93 chs. with said line to the beginning, containing three (3) acres, more or less, and being the same tract of land described in deed from J. V. Sumner and wife to Robert Long, Cephus Long and Mrs. Julia Long, dated Oct. 15, 1919, and registered in Register's Office in Rowan County in Book of Deeds No. 156, page 268.

There is excepted from the above described tract of land 6/10 of an acre which has been cut off therefrom and conveyed by Robert Long and wife and Julia Long to Cephus Long, which tract of land is described in deed registered in Book of Deeds No. 156, page 268, Register's Office of Rowan County.

The above described property is sold subject to any mortgages or liens that might be outstanding against the same, except taxes. Bidding will begin at \$1007.00. Terms of sale: Cash. This 9th day of July, 1936. T. K. CARLTON, Commissioner, July 17-24.

SALE OF VALUABLE REAL ESTATE

Pursuant to the terms and provisions of a certain mortgage deed of trust executed by John W. Hawkins and wife, Lena Hawkins, to H. E. Isenhour, Trustee, dated February 21, 1925, and recorded in book of mortgages No. 92, page 204, default having been made in the payment of the indebtedness therein secured, and at the request of the holder of the note therein secured, the undersigned Trustee will expose to sale, at public auction, for cash, at the courthouse door in Salisbury, N. C., at the hour of 12 M., on Saturday, Aug. 8, 1936, the following described property:

Beginning at a point on the Southeast side of Harrell Street, corner to lot No. 43, 50 feet from the intersection of Harrell Street and Loyd Street; thence with the line of lot No. 43 S. 41 W. 150 feet to a stake, corner of lot No. 43 on Coughenour's line; thence with Coughenour's line S. 47 1-2 W. 50 feet to the corner of lot No. 41; thence with the line of lot No. 41 N. 41 W. 150 feet to the edge of Harrell Street; thence with the edge of Harrell Street N. 47 1-2 E. 50 feet to the beginning, being lot No. 42 as shown on map of Fairview Heights, the property of E. A. and L. G. Goodman

A parcel of land lying on the Northeast side of the Bringle Ferry Road about one mile from the square in Salisbury and across Town Creek and fronting the Bringle Ferry Road between Witherspoon and Vance Scott. Beginning at a stake on the Northeast side of the Bringle Ferry Road across a thirty foot street from Vance Scott's corner and runs thence with the margin of this thirty foot street in a Northeasterly direction 140 feet to a stake; thence in a Northwesterly direction 75 feet to Witherspoon's line; thence in a Southwesterly direction with Witherspoon's line and parallel with the first line above 140 feet to the Bringle Ferry Road; thence with the Bringle Ferry Road in a Southeasterly direction 75 feet to the beginning corner, being a parallelogram, 75 x 140 feet. The above property will be sold subject to all liens and encumbrances, if any. This July 8th, 1936. H. E. ISENHOUR, Trustee, John L. Rendleman, Jr., Atty. July 10-31.

SALE OF REAL PROPERTY

Pursuant to the provisions contained in a certain mortgage deed of trust, dated November 29, 1930, which mortgage deed of trust is recorded in book of mortgages No. 117, page 310, in the office of the Register of Deeds for Rowan County, N. C., default having been made in the payment of the amount secured by said mortgage deed of trust as therein provided, and by authority and power of sale conferred by said mortgage deed of trust, and by law provided, and at the request of the holder of the note, the undersigned Trustee will offer for sale at public auction to the highest bidder, or bidders, for cash, at the Court House door in Salisbury, N. C., on Saturday, August 1, 1936, at 12 o'clock, Noon, the following described real property, to-wit:

Situated, lying and being in the Town of Cleveland, North Carolina, Rowan County, and described as follows:

Beginning at a stake in the Statesville Road, John Rankin's corner and runs thence South 19 deg. West 5 chains to a stake on Western North Carolina Railroad; thence with said road North 73 degrees West 1.88 chains to a stake; thence North 19 degrees East 5.67 chains to a stake in the Statesville Road; thence with said Road South 51 degrees East 1.87 chains to the beginning, containing one acre, be the same more or less.

Also another lot. Beginning at a stake in the Statesville Road, Lue Tomlin's corner; thence South 19 degrees West 4.35 chains to a stake on said Railroad; thence North 73 degrees West with Railroad 100 links to a stake; thence North 19 degrees West 5.00 chains to a stake in the Statesville Road; thence with said road one chain to the beginning, containing one acre, more or less.

In order to show good faith the last and highest bidder at this sale will be required to make a deposit of 10% of his bid immediately after the sale, otherwise the sale will be reopened and immediately resold.

This the 1st day of July, 1936. G. Y. WAGGONER, Trustee. J. M. Waggoner, Attorney. July 10-July 31.

SALE OF VALUABLE REAL ESTATE

Pursuant to the terms and provisions of a certain mortgage deed of trust executed by Joe Withers and wife, Mattie Withers, to H. E. Isenhour, Trustee, dated October 22, 1924 and recorded in the office of Register of Deeds for Rowan County in book of mortgages No. 91, page 234, default having been made in the payment of the indebtedness therein secured, and at the request of the holder of the note therein secured, the undersigned Trustee will expose to sale, at public auction, for cash, at the courthouse door in Salisbury, N. C., at the hour of 12:00 M., on Saturday, August 8th, 1936, the following described property:

Beginning at the Southeast intersection of Harrell and Loyd Streets and runs thence N. 41 with the edge of Loyd Street 60 feet to a stake, corner of lot No. 56; thence with the line of lot No. 56 S. 46 W. 150 feet to a stake, corner of lots Nos. 36 and 37; thence with the line of lot No. 37 S. 41 E. 60 feet to a stake on the edge of Harrell Street; thence with the edge of Harrell Street N. 48 E. 150 feet to the beginning, being lot No. 57 as shown on the map of the E. A. and L. G. Goodman property, and known as Fairview Heights.

The above property will be sold subject to all liens and encumbrances, if any. This July 8, 1936. H. E. ISENHOUR, Trustee. John L. Rendleman, Jr., Atty. July 10-31.

Buy In Salisbury

For Bad Feeling Due to Constipation

Get rid of constipation by taking Black-Draught as soon as you notice that bowel activity has slowed up or you begin to feel sluggish. Thousands prefer Black-Draught for the refreshing relief it has brought them. Mrs. Ray Mullins, of Lafa, Ark., writes: "My husband and I both take Theford's Black-Draught and find it splendid for constipation, biliousness, and the disagreeable, aching, tired feeling that comes from this condition." With reference to Syrup of Black-Draught, which this mother gives her children, she says: "They like the taste and it gave such good results."

BLACK-DRAUGHT

GENESIS

A surgeon, an architect, and a politician were arguing as to whose profession was the oldest.

Said the surgeon: "Eve was made from Adam's rib, and that surely was a surgical operation."

"Maybe," said the architect, "but prior to that, order was created out of chaos, and that was an architectural job."

"But," interrupted the politician, "somebody created the chaos first!"

BAD SPELLER

"It's no use," said the director to his colleague. "I'll have to get a new typist."

"Pity," said his colleague. "Miss Jones always seemed a nice, obliging girl."

"Oh, she's all that. But she will keep interrupting me when I'm dictating to ask how to spell words."

"That certainly is a great waste of time."

"I don't object to that," explained the director, "but it looks so bad to have to keep saying 'I don't know.'"

READ THE WATCHMAN

SALE OF REAL PROPERTY

Pursuant to the provisions contained in a certain mortgage deed of trust, dated February 1, 1926, executed by George Allen Chambers and wife Mary Chambers, to F. W. Waggoner, Trustee, which mortgage deed of trust is recorded in book of mortgages No. 117, page 310, in the office of the Register of Deeds for Rowan County, N. C., default having been made in the payment of the amount secured by said mortgage deed of trust as therein provided, and by authority and power of sale conferred by said mortgage deed of trust, and by law provided, and at the request of the holder of the note, the undersigned Trustee will offer for sale at public auction to the highest bidder, or bidders, for cash, at the Court House door in Salisbury, N. C., on Saturday, August 1, 1936, at 12 o'clock, Noon, the following described real property, to-wit:

Lying and being in Mt. Ulla Township, Rowan County, and State of North Carolina.

Beginning at a stone corner of lot No. 3, runs thence S. 88 deg. E. 3.95 chains to a stone corner of No. 8, thence North 20 deg. E. 3.67 chains to a stone corner Fleming's tract; thence North 88 deg. W. 3.95 chains to a stone corner, corner of No. 3; thence S. 20 deg. W. 3.67 chains to the beginning, containing 1 1/2/100 acres more or less.

See plot and deed of Frank Oakley and others to Margaret Knox, Registered in Register of Deeds office of Rowan County, Salisbury, N. C., Book No. 87, page 238.

This the 13th day of July, 1936. F. W. WAGGONER, Trustee. J. M. Waggoner, Attorney. July 17-Aug. 7.

NOTICE TO CREDITORS

Having qualified as Administrator of the estate of Alpha Wright Sweet (Mrs. W. S. Sweet), this is to notify all persons having claims against the said decedent to file an itemized, verified statement of same with the undersigned on or before the 23rd day of July, 1937, or this notice will be pleaded in bar of their recovery. Persons indebted to said estate are notified to make prompt settlement.

This July 18, 1936. A. T. SWEET, Administrator of the Estate of Mrs. Alpha Wright Sweet, (Mrs. W. S. Sweet). July 24-Aug. 28.

NORTH CAROLINA, ROWAN COUNTY

IN THE SUPERIOR COURT Rosa Lee Lanier, Plaintiff vs. James Lanier, Defendant

NOTICE

The defendant, James Lanier, will take notice that an action entitled as above has been commenced in the Superior Court of Rowan County, North Carolina, to obtain an absolute divorce on the grounds of two years separation as provided by statute; and the said defendant will further take notice that he is required to appear at the office of the Clerk of the Superior Court of said county at the courthouse in Salisbury, N. C., on the 22nd day of August, 1936, or within thirty days thereafter and answer or demur to the complaint in said action or the plaintiff will apply to the court for the relief demanded in said complaint.

This 20th day of July, 1936. B. D. McCUBBINS, Clerk of the Superior Court of Rowan County, N. C. July 24-Aug. 14.

Radio Listeners To Hear 4-H Clubsters

4-H Club Members will take to the air this week over Radio Station WPTF as a part of the annual 4-H Short Course which begins at State College July 22 and ends July 27.

Those taking part on the broadcasts, which will be heard on Wednesday, Thursday, Friday, and Saturday at 1:45 p. m., will recount some of their accomplishments and activities in 4-H work. The girls will tell of their sewing, cooking, and other work around the home, while the boys will describe their work with farm animals and crops.

Gathering from all parts of North Carolina, those who appear on the radio program will present a fairly accurate cross-section of the farm youth of the State. In addition to telling of activities in their home communities, the speakers will also describe the different phases of the short course from day to day, giving listeners a word picture of the things occurring on the State College campus.

After the clubsters return home on July 27, farmers and farm women will pour onto the campus to begin the annual Farm and Home Week. Outstanding members from this group will take part on the radio program each day at 1:45 p. m., telling of their activities and accomplishments.

Plans are being made to include some musical talent on these programs. At each session musical groups are formed who sing at the assemblies. One or more of these choruses will be asked to take part on the broadcast.

By tuning in on WPTF, farmers and farm women who are unable to attend will be given a description of the activities in which their neighbors are participating.

Inherited Traits Are Important In Poultry

Some of the most important factors in success with poultry the inheritable characteristics in birds.

This is why poultry authorities always stress good breeding, said Roy S. Dearstynne, head of the poultry department at State College.

The age at which birds mature sexually, the rate of egg production, the size of the eggs, the ability to continue laying for a long time, and the hatchability of fertile eggs laid by the birds are among the inheritable traits.

By culling out inferior birds and breeding only those which have the desirable traits, poultrymen can build up good flocks that will pay big dividends through the years.

When birds mature early, he said, they start laying early, and the sooner they start laying, the sooner they start returning a profit to the poultryman.

The rate of egg production means the number of eggs a bird will lay during her laying period. Those which lay irregularly cannot be as profitable as those which lay every day.

The size of the eggs is also important, as poultrymen who sell uniformly large eggs get better prices than those who sell small ones.

The hatchability of fertile eggs, which apparently is inherited, is of obvious importance, Dearstynne continued.

Likewise, the ability to continue laying for a long time is a vital factor in determining the profitability of a bird.

Early feathering is another inheritable trait that is of great importance in the production of broilers.

SWEETEST GIRL

An obviously embarrassed young man to the license clerk for a marriage license. "I'm going to marry the sweetest girl in the whole world," he confided to the clerk.

As he hurried away clutching the precious piece of paper the clerk turned to the next customer and remarked: "Gee, that girl changes her mind often. That's the 17th license I've issued her this week."

Around 80 per cent of the Alamance County farmers who signed contracts under the old AAA have now signed work sheets under the new farm program.

N. Y. WORLD'S FAIR RISING FROM ANCIENT ASH HEAP

Excavation Task a Terrific Test of Men and Machines



Top: Some of the 150 automotive machines creating a World's Fair out of an ash heap.

Right: The gasoline shovels must move 33 yards a minute day and night.

Below: A tank truck servicing one of the machines. They will use 1,500,000 gallons of lubricated gasoline.

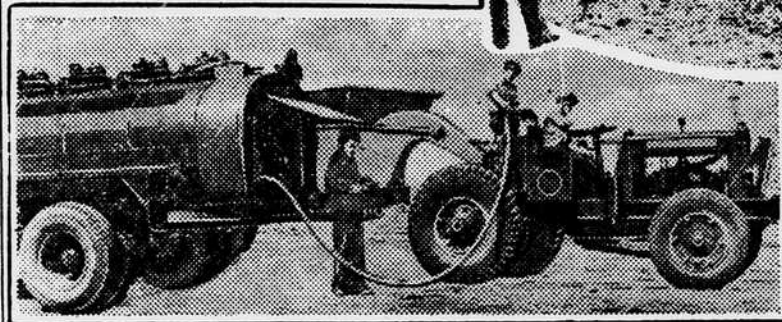

by LATTIMER SHAW

A battle of 800 men and 150 gasoline driven machines against time to turn a 1,000 acre ash dump into a level site for hundreds of beautiful buildings has been begun as the start of the great World's Fair to be held at Flushing, Long Island, by the City of New York in 1939, which will bring millions of people to America's biggest city. The battle of ashes will go on 24 hours a day until April 1, 1937. If the race against time is won it will constitute a record for this type of work. It will cost \$2,200,000. The men and their \$750,000 worth of modern automotive equipment must remove 6,000,000 square yards of dry material and 1,500,000 yards of mud. During the process hundred foot hills of ashes will be leveled and fifty foot gullies filled and a tidal river 16 feet deep will

be eliminated and turned into a series of gleaming lagoons for motor boat races, swimming exhibitions and other aquatic events dear to the hearts of fair goers.

This tremendous grading job constitutes one of the most terrible ordeals to which gasoline motors have ever been subjected because, for ten months, summer and winter, they must operate continuously, 24 hours a day. It will be equivalent to starting an automobile and not stopping it for 300 days. It was for this reason that there was selected for the job, and with no attempt to skimp on cost, only the most modern, rugged and scientific machinery, fuel, lubricating oil and greases. When the task is completed the gasoline shovels, self dumping trucks, graders and other machines will have passed through a trial almost unprecedented in motor history. The long hours and the varying

conditions of temperature under which the equipment must operate appeared to the engineers to be similar to those encountered by the two Byrd Antarctic Expeditions and the 900,000 mile service in six years of the Graf Zeppelin and now the new Hindenburg. Therefore the same oil and greases employed by Admiral Byrd on both his South Pole Expeditions and the German engineers in the Graf Zeppelin and Hindenburg were specified for the World's Fair job—Veedel motor oil and grease made by the Tide Water Oil Company. And the same company's Tydol gasoline, which drove Byrd's planes and tractors for 35,000 miles over the icy Antarctic wastes is operating all the motor equipment at Flushing. Storage facilities for 4,000 gallons of gasoline have been set up and half a dozen high speed pumps, served daily by tank trucks. To service the continuously operating machines in the field a fleet of smaller tank trucks is in use on carefully worked out schedules.

An indication of the speed with which New York's World's Fair is coming into being lies in the schedule on which the city's ancient ash dump is being excavated—33 yards per minute, day in and day out around the clock.

Say "I Saw It In The Watchman."

Say, "I Saw It in

All kinds of printing done promptly at The Carolina Watchman, 119 East Fisher St.

Buy In "Greater Salisbury".

THE WATCHMAN."



ADS!

are TIRELESS SALESMEN

Mr. Merchant:

WHEN you present your merchandise to the trade through the medium of good newspaper ads you have tireless salesmen working for you 24 hours a day. They reach prospective buyers in the most remote spots... and they expose your merchandise to sales... A famous merchant prince once stated, "expose your merchandise to enough customers and you're bound to make a sale..." The CAROLINA WATCHMAN'S advertising columns, consistently used, are bound to help business. We are equipped to give first-class service in modern displays, with type faces, illustrations, copy suggestions and layout. Let us demonstrate that newspaper advertising is the most direct route to buyers... and the most inexpensive.

Phone 133--We Will Call

THE CAROLINA WATCHMAN