THE WILSON ADVANCE.
WILSON N. C., Oct., 4, 1888

The Best Purfiier Made.

ncus, Ga., June 29, 1888

I have suffered with Catarrh for about four years, and after using four bottles of Botanic Blood Balm I had my general health greatly improved, and if I could keep out of the bad weather I would be cured. I believe it is the best purifier made. Very respectfully,

L. W. THOMPSON.

Howit Sells

Palatka, Fla., May 31, 1888.

We have been selling B. B. B. for two years, and it has always given satisfaction in every case.

LOWRY & STARR, Druggists.

Are you experiencing a drouth where you live?

No, the downpour of water is almost constant.

You are a farmer, I believe?

No, sir; I run a street sprinkler—Lincolnton State Journal.

ozema, Ichy, Scaly Skin Tort

The simple application of Swayne Ointment without any internal medicine will cure any case of Tetter, Salt Rheum, Ringworm Piles, Itch, Sores, Pimples, Eczema all Scaly Itchy Skin Eruption no matter how obstinate or long standing. It is potent, effective and cost but a trifle.

Be mine, he cried with voice surcharged with anguish. If you refuse me I shall die! That was forty years ago, and the heartless girl refused him.—Yesterday he died. Girls, beware.—Binghampton Republican.

Are You Skeptical?

If so we will convince you that Acker's English Remedy for the lungs is superior to all other preparations, and is a positive cure for all Throat and Lung Troubles, Croup, Whooping Cough and Colds. We guarantee the preparation and will give you a sample bottle free at Dr. W. S. Anderson's Drug Store.

Dressmaker—There doesn't seem to be stuff enough here to make a train three yards long.

Society Belle—Dear me! How much more is needed?

About half a yard.

Well, take it off the neck.

Caution to Mothers.

Every mother is cautioned against giving her child laudanum or paregoric; it creates an unnatural craving for stimulants which kill the mind or the child Acker's Baby Soother is specially prepared to benefit children and cure their pains. It is harmless and contains no Opium or Morphine. Sold by Dr. W. S. Anderson, Druggist.

In union there is strength.—Say, Jim, ain't you a member of the Sons of Industry?

Yes, I be. I was one of the first to jin the organ 'zashum.

Then you want to go down to the blow-out. They've hired a hall an' are goin' to have a speech 'bout things.

Can't go. It's tight mean too.

What's the matter of goin'?

Got to hold the baby while my wife chops kindlin'.

Is Life Worth Living?

Not if you go through the world a dyspeptic. Acker's Dyspepsia Tablets are a positive cure for the worst forms of Dyspepsia, Indigestion, Flatulency and Constipation. Guaranteed and sold by Dr. W. S. Anderson, Druggist.

There are about 1,200 Farmers' Alliances in the State.

Consumption Surely Cured.

To the Editor:—

Please inform your readers that I have a positive remedy for the above named disease. By its timely use thousands of hopeless cases have been permanently cured. I shall be glad to send two bottles of my remedy FREE to every consumption if they will send me their Express and P. O. address,

Respectfully

T. A. Slocum, M. C. 181 Pearl St. N. Y. 1-26-88 6mo

There are 170 students at the State University.

An Explanaion

What is this "nervous trouble" with which so many seem now to be afflicted? If you will remember a few years ago the word Malaria was comparatively unknown to-day it as common as any word in the English language, yet this word covers only the meaning of another word used by our forefathers in times past. So it is with nervous diseases, as they are Malaria are intended to cover what our grandfathers called Biliousness, and all are caused by troubles that arise from a disease condition of the Liver which is performing its functions finding it cannot dispose of the bile through the ordinary channel is compelled to pass it off through the system causing nervous troubles, Malaria Bilious Fever, etc. You who are suffering can well appreciate a cure. We recommend Green's August Flower. Its cures are marvelous.

Mr. Robert Haydn, of Georgia a well-known jourdalist, has been chosen editor and business manager for the new Charlotte Chronicle Company.

People Everywhere

Confirm our statement when we say that Acker's English Remedy is in every way superior to any and all other preparations for the Throat and Lungs. In Whooping Cough and Croup it is magic and relieves at once. We offer you a sample bottle free. Remember, the Remedy is sold on a positive guarantee. Dr. W. S. Anderson Druggist.

The largest stock of Hats in the city at Young Bros.

Pimples on the Face

Denote an impure state of the blood and are looked upon by many with suspicion. Acker's Blood Elixir will remove all impurities and leave the complexion smooth and clear. There is nothing that will so thoroughly build up the constitution, purify and strengthen the whole system. Sold and guaranteed by Dr. W. S. Anderson Druggist.

When Johnson was sent to Congress there were 275 post-offices in the district. He has had the number increased to 400 A pretty good record.—Franklin Press.

Happiness and Contentment

Cannot go hand in hand if we look on the dark side of every little obstacle. Nothing will so darken life and make it a burden as Dyspepsia. Acker's Dyspepsia Tablets will cure the worst form of Dyspepsia, Constipation and Indigestion, and make life a happiness and pleasure. Sold at 25 and 50 cents by Dr. W. S. Anderson

The Fireman's Tournament to have been held in Greensboro, commencing the 12th, has been postponed on account of inclement weather to the 26th and 27th inst.

A Warning

The modes of death's approach are various, and statistics show conclusively that more persons die from diseases of the Throat and Lungs than any other. It is probable that everyone, without exception, receives vast numbers of Tubercle Germs into the system and where these germs fall upon suitable soil they start into life and develop, at first slowly, and is shown by a slight tickling sensation in the throat and if allowed to continue their ravages they extend to the lungs producing Consumption, and to the head, causing Catarrh. Now all this is dangerous and if allowed to proceed will in time cause death At the onset you must act with promptness; allowing a cold to go without attention is dangerous and may lose you your life. As soon as you feel that something is wrong with your Throat, Lungs or Nostrils, obtain a bottle of Boschee's German Syrup. It will give immediate relief.

The Charlotte Observer says: Our reporter was shown by one of the city physicians a tape worm thirty-five feet long. It was from a two-year old child

An Elegant Substitute

For Oils, Salts, Pills, and all kinds of bitter, nauseous Liver Medicines and Cathartics is the very agreeable liquid fruit remedy, Syrup of Figs, Its advantages are evident—it is more easily taken, more acceptable to the stomach, more pleasantly effective, and more truly beneficial to the system than any other remedy. Recommended by leading physicians. For sale by E M Nadal.

The Concord Times of the 14th thus strains its imagination: "This week a fine calf was born into the family of Mrs. Beatty's fine Jersey cow. In less than half an hour after his calf-ship saw the light of day, he jumped a four foot fence, took a drink of water and went to grazing with as much familiarity with the pasture as any of the older bovines." Whew!

Nothing Equals It.

Zalaba, Fla., June 27, 1887.

N. E. VENABLE & Co:

I have been using B. B. B. in my family as a blood purifier, having never used any medicine of the kind. Respectfully, MRS. L. A. LAWS.

Makes An Old Man Young.

[Extract from a Letter]

P. S.—I bought 3 bottles of our Botanic Blood Balm from my friend H. D. Ballard, at Campobello, S. C. I have been using it three weeks. It appears to give me new life and new strength, If there is anything that will make an old man young it is B. B. B. I am willing to sell it. I earnestly and honestly recommend Botanic Blood Balm.

BLOOD BALM CO.,
Atlanta, Ga.

The Raleigh correspondent of the Wilmington Messenger says some of the dealers there who keep jute bagging have put it out of sight. The farmers cannot bear the sight of it and actually refuse to trade where it is kept Good.

Syrup of Figs

is Nature's own true laxative. It is the most easily taken, and the most effective remedy known to Cleanse the System when Bilious or Costive; to Dispel Headaches, Colds and Fevers; to Cure Habitual Constipation, Indigestion, Piles, etc. Manufactured only by the California Fig Syrup Company. San Francisco, Cal. Try it. For sale by E. M. Nadal.

Conclusive Evidence.

Pension Commissioner—You say you are literally pierced with bullets. I don't see how it was possible for you to survive the riddling. Have you any witness who can certify to the exact number of bullets that entered your body?

Applicant—Yes, sir; after the battle the chest protector which I had worn was in this terrible and convincing condition. (And he exhibited a well worn porous plaster amid excited silence.)

Our Candidate for President.

He will be nominated by the convention and will be elected by the people, because he will come the nearest to filling their ideal of a Chief Magistrate. Electric Bitters has been given the highest place, because no other medicine has so well filled the ideal of a perfect tonic and alterative. The people have indorsed Electric Bitters and rely upon this great remedy in all troubles of Liver, Stomach and Kidneys. For all Malarial Fever and diseases caused by Malarial Poisons, Electric Bitters cannot be too highly recommended. Also cures Headache and Constipation. Satisfaction guaranteed or money refunded.

Shoes at New York cost. Young Bros.

Joint Discussion

There will be a joint discussion of the issues of the campaign between Jno. E. Woodard, Esq., of Wilson, Democratic Presidential Elector, and J. J. Martin, Esq., of Tarboro, Republican Presidential Elector for this—the Second—district at the following times and places:

Tarboro	Sept.	18th.
Halifax,	"	21st.
Littleton,	"	22nd.
Warrenton,	"	25rd
Henderson,	"	24th.
Wilson,	"	26th.
Kinston,	"	27th, at night.
New Bern	"	
Snow Hill,	Oct.	2nd.
Jackson,	"	5th.
Windsor,	"	6th.

The largest and cheapest assortment of ladies' and children's button shoes in town at Gorham's.

For the blood use B. B. B.
For scrofula, use B. B. B.
For catarrh, use B. B. B.
For rheumatism, use B. B. B.
For kidney troubles, use B. B. B.
For eruptions, use B. B. B.
For all blood poison, use B. B. B
Ask your neighbor who has used B. B. B. of its merits. Get our book free filled with certificates of wonderful cures.

Notice.

By virtue of an Execution in my hands for collection, I shall offer for sale to the highest bidder for cash, before the Court House door in the town of Wilson, N. C., at 12 o'clock m. on Monday the first day of October, 1888, to enforce a mechanics lien, for labor done, and daly filed in the office of the Clerk of the Superior Court of Wilson county, N. C., that piece, parcel or lot of land in the town of Wilson, N. C., conveyed to Mrs. Alice M. Cobb, by the Commissioners of said town, adjoining the lots of the Briggs Hotel, and the Central Hotel lot, containing 4,730 square feet more or less, it being the lot conveyed by deed to the Commissioners of said town by J. B. Farmer and wife. J. W. CROWELL,
Aug.23 td. Sheriff.

COAL!

Will take orders for September Delivery at specially low figures. Best hard Egg, Stone and Nut. Hand in your orders early to

A. W. ROWLAND.
Sept.3tf.

THE

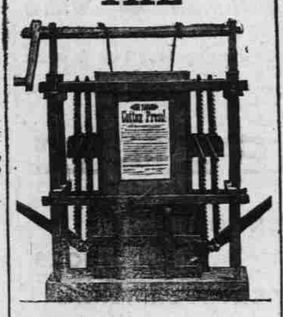

TAYLOR COTTON PRESS

MANUFACTURED BY

LUCIUS L. TAYLOR,
SEABOARD, N. C.
—AND—
S. R. WHITE & BRO.
NORFOLK, VA.

Call and cut the attention of cotton growers to the following facts which we sincerely believe to be the most important. Those who peruse and consider will pay you to carefully, money in a

PRESS.

We claim for the Taylor Press the following qualifications superior to any other now on the market.

1. It works by Lever Power without friction, to perfection.
2. It will pack a bale of cotton in less time and with more ease than any other Press manufactured.
3. It will (with two ordinary hands) pack a bale of cotton in one and one-half minutes.
4. In as much as there is absolutely no friction from the ropes, pulleys, chains, &c., it will cost nothing to keep the press in repair and requires no oil for lubrication.

For simplicty in in constructions and operation, as well as for durability, it cannot be excelled.

This is a Press and owing to the facts above stated it does is not require the addition of steam power.

For reasons already mentioned it is not liable to get out of order.

This Press was patented in 1885, and this is the fourth season it not it has been in use. I desire to extend my sincere thanks to the public for their very liberal patronage and with several important improvement and superor facilities for manufacturing them I hope to merit and receive their continued patronage. I will also state that the rachets of those presses heretofore made of cast iron are now made of the very best wrought iron and with reasonable use I warrant and guarantee the Taylor Press in every particular.

For further particulars I refer to the followings named gentlemen Wesley Deloach Jackson; J. G. L. Crocker, Dr. J. N. Ramsey, A. B. Doughtry, C. R. Coker Seaboard; Capt. S. N. Buxton Jackson, N C., and others that used them or see them work.

Bucklen's Arnica Salve

The best salve in the world for Cuts, Bruises, Sores, Ulcers, Salt Rheum, Fever sores, Tetter, Chapped hands, Chilblains, Corns and all Skin Eruptions, and positively cures Piles or no pay required. It is guaranteed to give perfect satisfaction or money refunded. Price 15 cent per box. For sale by A W. Rowland.

THE

BIG FAIR

Old Wilson will be here this year will be

NOVEMBER 14th, 15th, AND 16th.

And from every indication it will be the

BIG FAIR

Of the State. The officers of the FAIR are doing all they possibly can to make it more attractive than ever. Several new features are being added, among them the

TOURNAMENT

Which will be rode by the ladies. A fine display of live stock will be made and the

RACES

Will be specially exciting and interesting—every day of the

FAIR.

Special attractions each day. Good

BAND OF MUSIC

In attendance. Special trains will be run each day over the different roads and very

LOW RATES

Have been secured for those who attend the

FAIR.

Every arrangement will be made for the comfort and convenience of those who attend and stay in town over night.

For further particulars address

JOHN R. UNDERWOOD,
SECRETARY AND TREASURER.
ROCKY MOUNT, N. C.

No More Eye Glasses.

—NO MORE WEAK EYES—

--Mitchell's Eye Salve.--

A Certain, Safe and Effective Remedy for Sore, Weak and Inflamed Eyes, Producing Long-Sightedness, and restoring the Sight of the old. Cures Tear Drops, Granulation, Stye Tumors, Red Eyes, Matted Eyelashes, producing quick relief and

PERMANENT CURE.

Also equally efficacious when used in other maladies, such as Ulcers, Fever, Sores, Tumors, Salt Rheum, Burns, Piles, or wherever

PISO'S CURE FOR

TWENTY-FIVE CENTS

Piso's Cure for Consumption is also the best **Cough Medicine.** If you have a Cough without disease of the Lungs, a few doses are all you need. But if you neglect this easy means of safety, the slight Cough may become a serious matter, and several bottles will be required.

TWENTY-FIVE CENTS

CONSUMPTION

SIMMONS LIVER REGULATOR

DYSPEPSIA

Up to a few weeks ago I considered myself the champion Dyspeptic of America. During the years that I have been afflicted I have tried almost everything claimed to be a specific for Dyspepsia in the hope of finding something that would afford permanent relief. I had about made up my mind to abandon all medicines when I noticed an endorsement of the **Simmons Liver Regulator** by a prominent Georgian, a jurist whom I knew, and concluded to try its effects in my case. I have used but two bottles, and am satisfied that I have struck the right thing at last. I felt its beneficial effects almost immediately. Unlike all other preparations of a similar kind, no special instructions are required as to what one shall or shall not eat. This fact alone ought to commend it to all troubled with Dyspepsia.

J. N. HOLMES,
Vineland, N. J.

CONSTIPATION

To Secure a Regular Habit of Body without changing the Diet or Disorganizing the System, take

SIMMONS LIVER REGULATOR

ONLY GENUINE MANUFACTURED BY
J. H. ZEILIN & CO., Philadelphia.

J. R RAWLS,

—o—

I have an especially pretty and well selected stock of

—Fine Gold Watches.—

Silverware,

Jewelry,

Sewing Machines,

Pianos, Organs, Etc.

Repair work promptly and satisfactorily done.

Nash Street, opposite Court House.

J. R. RAWLS.

LADIES!

Do Your Own Dyeing, at Home, with

Peerless Dyes.

They will dye everything. They are sold everywhere. Price 10c. a package—40 colors. They have no equal for Strength, Brightness, Amount in Packages or for Fastness of Color, or non-fading Qualities. They do not crack or smut. For sale by

DR. W. S. ANDERSON.
Druggist, Wilson, N. C.
march 8-1y

NOTICE,

Having qualified as executor of the last will and testament of J. K. Whitley, deceased, Notice is hereby given to all persons indebted to the estate of said deceased, to make immediate payment, and to all persons having claims against the deceased, to present them for payment on or before the 16th day of July, 1889 or this notice will be plead in bar of their recovery.

JOHN P. BARDEN, Executor,
J. D. Barden, Atty.

Just arrived. Our second, summer stock in white derbys, mackinnaws, etc. Young Bros.

J. T. WALLS

Fashionable Tailor,
—WILSON N. C.,—

HAWKINS & BRIDGERS'

Is the place to get Pure Corn

WHISKEY

—The celebrated old Stewart—

RYE WHISKEY,

Four year old Nash County

Brandy

Fine Imported Cigars, Wines, Beers, &c.

Pool and Billiard Tables.

Norfolk Oysters

Received daily, and served in the very best style.

Lynn Haven Bay Oysters on the half shell.

First-class Restaurant where the best the market affords will be served by experienced cooks.

Nov 17 HAWKINS & BRIDGERS.

CAUTION

Beware of Fraud, as my name and the price are stamped on the bottom of all my advertised shoes before leaving the factory, which protect the wearers against high prices and inferior goods. If a dealer offers W. L. Douglas shoes at a reduced price, or says he has them without my name and price stamped on the bottom, put him down as a fraud.

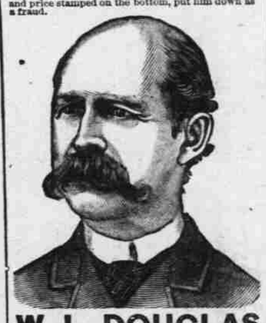

W. L. DOUGLAS $3 SHOE. FOR GENTLEMEN.

The only calf $3 SEAMLESS Shoe smooth inside. NO TACKS or WAX THREAD to hurt the feet, easy as hand-sewed and WILL NOT RIP.

W. L. DOUGLAS $4 SHOE, the original and only hand-sewed welt $4 shoe. Equals custom-made shoes costing from $6 to $9.

W. L. DOUGLAS $3.50 POLICE SHOE. Railroad Men and Letter Carriers all wear them. Smooth inside as a Hand-Sewed Shoe. No Tacks or Wax Thread to hurt the feet.

W. L. DOUGLAS $2.50 SHOE is unexcelled for heavy wear. Best Calf Shoe for the price.

W. L. DOUGLAS $2.25 WORKINGMAN'S SHOE is the best in the world for rough wear; one pair ought to wear a man a year.

W. L. DOUGLAS $2 SHOE FOR BOYS is the best School Shoe in the world.

W. L. DOUGLAS $1.75 YOUTH'S School Shoe gives the small Boys a chance to wear the best shoes in the world.

All made in Congress, Button and Lace. If not sold by your dealer, write W. L. DOUGLAS, BROCKTON, MASS.

FOR SALE BY

J. & D. OETTINGER.

WINKELMANN'S

DIARRHŒA, DYSENTERY, AND CHOLERA REMEDY.

AN UNEXCELLED SPECIFIC IN CASES OF CHOLERA, CRAMPS, DIARRHŒA, SUMMER COMPLAINT, DYSENTERY AND OTHER AFFECTIONS OF THE STOMACH AND BOWELS.

PRICE 25 CENTS.

J. H. WINKELMANN & CO.
SOLE PROPRIETORS,
BALTIMORE, MD., U. S. A.

FOR SALE BY

E. M. NADAL.

WIRE RAILING

AND

ORNAMENTAL WIRE WORKS.

DUFUR & CO

26 North Howard St., Baltimore.

Wire Railing for Cemeteries, Lawns, Gardens, Offices and Balconies; Window Guards, Tree Guards Wire Cloth, Sieves, Fenders, Cages, Sand and Coal Screens, Iron Bedsteads, Chairs, Settees, &c.

sep26 12m.

DR. E. K. WRIGHT

SURGEON DENTIST.

Office in Central Hotel building, formerly Dr. Hi[illegible] fice.

Having permanently located in Wilson, I offer my professional services to the public.

WOOTEN & STEVENS

FURNITURE DEALERS AND UNDERTAKERS

WILSON, N. C.

WE SELL AT LOWEST PRICES.

Bed Room sets, Wardrobes Brackets, Folding Chairs, Camp Stools, Picture Frames.

AND INDEED, EVERYTHING IN THE WAY OF

HOUSE FURNISHING GOODS.

The Grandest Sacrifice on Record,

Ten Thousand Dollars Worth of Clothing

In Mens', Youths', Boys and Children's in Imported Worsted Corkscrew Cheviots and Cassimere Suits. Elegant line of Pants better than Custom Work—made up better and quality of goods better. Guaranteed Fit, Style and Quality. Two thousand Suits, of every Style and Quality made, AT 66 CENTS ON THE DOLLAR. We have got too many and they must be sold.

We are selling our $25.00 Suits at $18.00, our $20.00 Suits at $14.00, our $15.00 Suits at $10.00, our $10.00 Suits at $7.00, our $7.50 Suits at $5.00, our $5.00 Suits at $3.75, our $4.00 Suits at $2.75. All we ask is a comparison and we will save you 34 per cent.

We are still Slaughtering DRY GOODS. Simpson Pacific Windsor and Hamilton's Latest Styles in Calicos at 6 cents, worth 6¼ cents at the factory. Amaskeng Ginghams at 8½ cents. Woolen Mixed Pant Goods at 16⅔ cents. Union Cassimere Pant Goods at 25 cents, and everything else in proportion.

Ten Thousand Dollars Worth of SHOES, all the way from the Tiny Infant to the Big Brogan that takes a No. 13 to fill up, mixed up with the Latest thing in Ladies' Patent Leather and Gents' Hand-made Dongolas at 25 to 50 per cent. Less Than any House in Wilson can sell you the same goods and quality at. We carry nothing but the best goods that money can make. A Full Line of Burt & Packard, J. Faust & Sons, St. John, Kirkham & Co., Hayes Murray & Co., and others. Mundell's Childrens' School Shoes a Specialty.

We carry the Finest Stock of HATS in Wilson and we are selling $2.50 and $3.00 Hats at $1.25. We do not ask you to take our word but come and see the Hats and if we do not do what we say the Hat is yours for nothing.

The cold wave is coming and we have the most perfect stock of Flannel Underwear you ever saw. Imported English Suits at $5.00 per Suit. Wool Flannel Shirts at 50 cents. The Finest Stock of Hosiery, Gloves, Shirts and Drawers at half crop prices.

YOUNG BROTHERS

Shoe and Clothing Store.

Paine's Celery Compound

For The NERVOUS
The DEBILITATED
The AGED.

A NERVE TONIC. Celery and Coca, the prominent ingredients, are the best and safest Nerve Tonics. It strengthens and quiets the nervous system, curing Nervous Weakness, Hysteria, Sleeplessness, &c.

AN ALTERATIVE. It drives out the poisonous humors of the blood purifying and enriching it, and so overcoming those diseases resulting from impure or impoverished blood.

A LAXATIVE. Acting mildly but surely on the bowels it cures habitual constipation, and promotes a regular habit. It strengthens the stomach, and aids digestion.

A DIURETIC. In its composition the best and most active diuretics of the Materia Medica are combined scientifically with other effective remedies for diseases of the kidneys. It can be relied on to give quick relief and speedy cure.

Hundreds of testimonials have been received from persons who have used this remedy with markable benefit. Send for circular, giving full particulars.

Price $1.00. Sold by Druggists.
WELLS, RICHARDSON & CO., Prop's
BURLINGTON, VT.

EXCELSIOR COOK STOVES!

LEADING FEATURES:

Manufactured by ISAAC A. SHEPPARD & CO., Baltimore, Md.

Most Brilliant, Pure and Perfect Lenses

In the World.

Combined with Great Refracting Power. They are as transparent and colorless as light itself. And for softness of endurance to the eye cannot be excelled, enabling the wearer to read for hours without fatigue. In fact, they are

PERFECT SIGHT PRESERVERS.

Testimonials from the leading physicians in the United States can be given, who have had their sight improved by their use.

All eyes fitted and the fit guaranteed at

E. M. NADAL'S DRUG STORE,

Where an immense assortment of these celebrated glasses can be found and properly adapted to all conditions of the eye.

These glasses are not supplied to peddlers at any price.

None genuine unless the name HAWKES is stamped on the frame.

Wholesale Depots, Atlanta, Ga. Austin, Texas

HARTER'S IRON TONIC

THE ONLY TRUE

Will purify the BLOOD, regulate the LIVER and KIDNEYS and RESTORE the HEALTH and VIGOR of YOUTH. Dyspepsia, Want of Appetite, Indigestion, Lack of Strength and Tired Feeling absolutely cured. Bones, muscles and nerves receive new force. Enlivens the mind and supplies Brain Power.

LADIES Suffering from complaints peculiar to their sex will find in DR. HARTER'S IRON TONIC a safe, speedy cure. Gives a clear, healthy complexion. All attempts at counterfeiting only adds to its popularity. Do not experiment—get ORIGINAL AND BEST

Dr. HARTER'S LIVER PILLS Cure Constipation, Liver Complaint and Sick Headache. Sample Dose and Dream Book mailed on receipt of two cents in postage.

THE DR. HARTER MEDICINE CO., ST. LOUIS, MO.

S. BROWN

MERCHANT TAILOR,

195 MAIN STREET,
Norfolk, Va.

Suits made to order and guaranteed.

I CURE FITS!

When I say cure I do not mean merely to stop them for a time and then have them return again, I mean a radical cure. I have made FITS, EPILEPSY or FALLING SICKNESS a lifelong study. I warrant my remedy to cure the worst cases. Because others have failed is no reason for not now receiving a cure. Send at once for a treatise and a Free Bottle of my infallible remedy. Give Express and Post Office address. H. G. ROOT, M. C., 183 Pearl St., New York.

R. W. JOYNER,

Surgeon Dentist

WILSON, N. C.

I have become permanent identified with the people Wilson—have practiced here for the past ten yeors and wis to return thanks to the generous people of the community for the liberal patronage they have given me. I spare no money to procure instruments that will conduce to the comfort of my patients. For a continuation of the liberal patronage heretofore bestowed on me I shall feel deeply grateful.

FOR

FINE DIAMONDS

Watches, Jewelry Solid Silverware, &c.

CHAPMAN & GALE

152 Main St., NORFOLK, VA.,

are the Leaders, the stock is the largest and their prices for the best goods are much less than Northern figures.

N. B.—They have skillek workmen for the repairing of Watches and Jewelry. sep1 1y

ST JACOBS OIL

TRADE MARK

THE GREAT

GERMAN REMEDY

For Pain Cures Rheumatism, Neuralgia, Sciatica, Headache, Toothache, Backache, Sore Throat, Bruises, Burns, Scalds, Frost Bites, Sprains, Swellings, Stiff Joints, Lame Back, Contracted Muscles, Stings of Insects, Bites of Venomous Animals, Sore Throat, Quinsy, Diphtheria, Inflammation, Soreness, Stiffness, Numbness, Pain in the Side, Back or Chest, Toothache, Earache, Neuralgia, Sciatica, Lumbago, Backache, Pain in the Bowels, Cramp, Spasms, Swelling, Burns, Scalds, Frost Bites, Sprains, Bruises