Bottom Dropped Out!

THE ROANOKE NEWS.

HALL & SLEDGE, PROPRIETORS. A NEWSPAPER FOR THE PEOPLE. TERMS—$2.00 PER ANNUM IN ADVANCE.

VOL. XVIII. WELDON, N. C., THURSDAY, AUGUST 25, 1887. NO. 25.

NEW ADVERTISEMENTS

PATAPSCO 196 SUPERLATIVE PATENT GAMBRILL Mfg. Co. BALTIMORE

THE
Premier Flour of America.

PATAPSCO FLOURING MILLS.

ESTABLISHED--1774

The value of FLOUR depends upon the ESSENTIAL ELEMENTS OF NUTRITION CONTAINED IN THE BREAD IT MAKES. Maryland and Virginia Wheat, from which our PATENT ROLLER FLOURS are chiefly manufactured, has been conceded to be SUPERIOR to any other, because it has a BETTER COMBINATION OF GLUTEN AND PHOSPHATES. This fact is recognized not only in this country, but in the United Kingdom as well, where the "PATAPSCO SUPERLATIVE" COMMANDS DECIDEDLY MORE MONEY than any other American Flour. Ask your grocer for it. Also for

Patapsco Superlative, Cape Henry Family, Bedford Family,
Patapsco Family, North Point Family, Orange Grove Extra,
Patapsco Extra, Chesapeake Extra, Baldwin Family.

C. A. GAMBRILL MANUFACTURING COMPANY,
32 Commerce St., Baltimore, Md.

aug 12 1y.

S. H. HAWES' COAL ELEVATOR,
RICHMOND, VIRGINIA.

The Only Coal Elevator South!

There are seventy two screens in the Building.
No dust or dirt can possibly get into the Coal as it runs over these screens in passing from the Elevator into the carts.
Consumers get their Coal dry and Perfectly clean.
We have now, and shall always keep on hand, a large stock of all kinds of Coal best suited for Foundry, Factory, and Family use.
All Coal selected and of best quality.
Prompt shipments. Orders solicited.

S. H. HAWES, Richmond, Va.

July 28 2m

THE PLACE TO GET
DRUGS & MEDICINES,
—AT THE—
LOWEST PRICES,
IS AT

DR. A. R. ZOLLICOFFER'S,

EAST SIDE WASHINGTON AVENUE, OPPOSITE R. SHED.

WELDON, N. C.

STOCK KEPT COMPLETE BY FREQUENT ARRIVALS.

PRESCRIPTION DEPARTMENT FILLED WITH THE BEST SELECTED MATERIAL.

PRESCRIPTIONS COMPOUNDED AT ALL HOURS WITH GREAT CARE.

PERFUMERY, STATIONERY, FANCY SOAPS, BRUSHES,
FANCY ARTICLES, TOBACCO AND CIGARS.

REMEMBER that a hearty welcome always awaits you at

ZOLLICOFFER'S.

ly

N. BROWN, B. T. SIMMONS.

BROWN & SIMMONS,

DRUGGISTS AND PHARMACISTS,
WELDON, N. C.
HEADQUARTERS FOR

TOILET ARTICLES,
PERFUMERY,
COMBS,
BRUSHES,
PLAIN AND FANCY STATIONARY,
&C. &C.

PRESCRIPTIONS ACCURATELY COMPOUNDED.

Open on Sundays 9 to 10:30 A. M. and 6 to 7:30 P. M.

The Old Doctor
NERVOUS DEBILITY, MALE or FEMALE WEAKNESS AND DECAY.

Life Experience. Remarkable and Quick cures. Trial Packages. Send Stamp for sealed particulars. Address
WARD & CO. Louisiana, Mo.

WEAK & UNDEVELOPED
WITH full HUMAN DIGNITY ENLARGED & VIGOROUS PARTS EXTENDED. As an interesting pamphlet long out in our name, in reply to inquiries we will say that there is no evidence of humbug in this. On the contrary, the advertisers are very highly informed. Interested persons may get sealed pamphlet with all particulars, by addressing Erie Medical Co. Buffalo, N. Y. Toledo Evening Bee.

WORKING CLASSES
ATTENTION! We are now prepared to furnish all classes with employment at home, the whole of the time, or for spare moments. Business new, light and profitable. Persons of either sex easily earn from 50c to $5.00 per evening, and a proportional sum by devoting all their time to the business. Boys and girls earn nearly as much as men. That all who see this may send their address, and test the business, we make this offer: To such as are not satisfied we will send one dollar to pay for the trouble of writing. Full particulars and outfit free. Address, GEORGE STINSON & CO., Portland, Maine.

Tutt's Pills
stimulates the torpid liver, strengthens the digestive organs, regulates the bowels, and are unequaled as a

ANTI-BILIOUS MEDICINE.

In malarial districts their virtues are widely recognized, as they possess peculiar properties in freeing the system from that poison. Elegantly sugar coated. Dose small. Price, 25cts.

Sold Everywhere.

Office, 44 Murray St., New York.

Feb 3 1y

MONEY to be made. Cut this out and return to us, and we will send you free, something of great value and importance to you, that will start you in business which will bring you in more money right away than anything else in this world. Any one can do the work and live at home. Either sex, all ages. Something new, that just comes in money for the workers. We will start you; capital not needed. This is one of the genuine, important chances of a lifetime. Those who are ambitious and enterprising will not delay. Grand outfit free. Address, TRUE & CO., Augusta, Maine. dec 8 1y.

THE RETURNED LETTERS.

RICHARD BUCKNER ALLEN.

Released from the galling fetters
Of love that never was true
Do you smile at the sight of the letters
That I now return to you?

The present is waking from sleeping
The part is a romantic dream,
But to me, in my passionate weeping,
How REAL does the present seem.

The past and its by-gone hours,
Its rhythmical, magnetic days,
Like a tree in the desert towers
O'er the burning and desolate ways.

To the past are my eyes ever lifted,
Of the present I try to forget;
But the past and its pleasure have drifted,
Leaving only a bitter regret.

Does a smile on your mournful lips hover,
Or does a tear steal into your eye,
As you read the old love letters over
And think of the days gone by.

As you sit there quietly reading
The words that made my heart beat,
Do you think how that heart is now bleeding
Lying, crushed in the dust, at your feet?

Do you sigh as the bright flame flashes
And curls 'round the words you once penned,
And naught is left of the past but ashes
Of a love that is dead and at end?

BILL NYE.

WILLIAM TALKS TO YOUNG MEN.

Young man, what are you living for? Have you an object dear to you as life, and without the attainment of which you feel that your life would have been a wide, shoreless waste, peopled by the spectres of dead ambition? You can take your choice in the great battle of life, whether you bristle up and win a deathless name, or be satisfied with scabs and mediocrity. Many of those who now stand at the head of the nation as statesmen and logicians were once unknown, unhonored and unsung. Now they saw the air of the halls of Congress, and their names are plastered on the temple of fame.

You can win some laurels too, if you will brace up and secure them when they are ripe. Live temperately on $9 a month. That's the way we got our start. Get some true, noblemindedness young lady of your acquaintance to assist you. Tell her of your troubles and she will gladly advise you. Then you can marry her, and she will advise you some more. You needn't be out of advice at all unless you want to. She, too, will tell you when you have made a mistake. She will come to you frankly and acknowledge that you have made a jackass of yourself.

As she gets more acquainted with you she will be more candid with you, and in her unstudied, girlish way, she will point out errors, and gradually convince you with an old chair leg and and other arguments, that you were wrong, and your past life will come up before you like a panorama and you will tell her so, and she will let you up again. Life is indeed a mighty struggle. It is business. We can't all be editors and lounge around all the time, and wear good clothes, and have our names in the papers, and draw princely salaries. Some one must do the work and drudgery of life, or it won't be done.

HOLY LIVING.

A holy life is made up, says Bonar, of a number of small things. Little words, not eloquent speeches or sermons; little deeds, not miracles, nor battles, nor one great heroic act or martyrdom, make up the true Christ life. The little constant sunbeam, not the lightning; the waters of Siloam, "that go softly" in their meek mission of refreshment, not the waters of the "river, strong and many," rushing down in torrents, noise and force, are the true symbols of a holy life. The avoidance of little evils, little sins, little inconsistencies, little weaknesses, little follies, little indiscretions and imprudences, little foibles, little indulgences of self and the flesh; the avoidance of such little things goes far to make up, at least, the negative beauty of a holy life.

THE WAY TO CONQUOR.

"I'll master it," said the ax; and his blows fell heavily on the iron.

But every blow made his edge more blunt until he ceased to strike.

"Leave it to me," said the saw; and with his relentless teeth he worked backward and forward on its surface until they were all worn down and broken, and he fell aside.

"Ha, ha!" said the hammer. "I knew you wouldn't succeed. I'll show you the way."

But at the first fierce stroke off flew his head, and the iron remained as before.

"Shall I try?" asked the soft, small flame.

They all despised the flame, but he curled gently round the iron, embraced it and never left it until it melted under his irresistible influence.

There are hearts hard enough to resist the force of wrath, the malice of persecution, and the fury of pride, so as to make their acts recoil on the adversaries, but there is a power stronger than any of those and hard indeed is the heart that can resist love.

We have a few pairs of Evans' hand made low-quarter shoes on hand which we offer at half cost to close out. P. N. Stainback & Co.

The girl who fills her essay with "the true and beautiful and the good" may have learned how to make cake, but we must refuse to believe it.

A CURIOUS JOKE.

Savannah Daily News.

A Savannah attorney is looking up the law in a most peculiar case with the view of possibly filing the papers in a suit for $1,000. The circumstances are these: A few months ago a gentleman met a young friend and inquired about his family. The young man had been once blessed with twins, and he expressed some fear of again being blessed in the same manner at no remote date. "Well, should it occur, I will give you a present of $1,000," remarked Mr. Blank, jokingly, to the young father.

Two bystanders were asked if they heard the promise. They replied that they did, and promised to be witnesses in case they were needed.

A few days ago the young man's family was increased by two new members on the same day. In the exuberance of his happiness he forgot all about the promise until reminded of it by one of the witnesses. Mr. Blank has been presented with a bill for $1,000, which he declined to pay. He says that the agreement was a mere joke and not in a nature of contract. Another ground of the defense will be that the remark was in the nature of a bet or wager and therefore illegal and not collectible. Besides, he says it is quite probable that the plaintiff in the contemplated suit knew whereof he spoke when he accepted the proposition, and was therefore betting on a certainty. That would constitute fraud and deception, and under the unwritten law of betting the loser is not compelled to pay in such case. Another plea will be that the contract was not one which could be performed within a year and should therefore have been in writing. Unfortunately for the defendant the facts in the case will crush this last plea.

The plaintiff contends that no bet was made, and that he was not betting on a certainty. On the contrary, he claims that there was a clear contract, his part of which had been fulfilled.

MOTHER'S LAST LESSON.

A mother lay dying. Her little son, not knowing of the sorrow coming to him, went, as was his custom, to her chamber saying:

"Please teach me my verse, mamma and then kiss me, and bid me good night! I am very sleepy, but no one has heard me say my prayers."

"Hush!" said the lady who was watching beside her; "your dear mother is too ill to hear your prayer to-night," and, coming forward, she sought gently to lead him from the room.

Roger began to sob as if his heart would break. "I cannot go to bed without saying my prayers—indeed, I cannot."

The ear of the dying mother caught the sound. Although she had been insensible to everything around her, the sobs of her darling aroused her from her stupor and turning to her friend she desired her to bring her little son to her. Her request was granted and the child's golden hair and rosy cheeks nestled beside the cold face of his dying mother.

"My son, she whispered, "repeat this verse after me; and never forget it: 'When my father and mother forsake me the Lord will take me up.'"

The child repeated it two or three times, and said his little prayer. Then he kissed the cold face and went quickly to bed. In the morning he went as usual to his mother, but found her dead and cold. She had heard her boy's lesson, and he will never forget it.

IRISH FAIR PLAY.

Speaking of queer Italian church customs," he continued, "it reminds me of what one of the Italian pastors told me. They were having a celebration in the church and the congregation was worked up to a pitch of enthusiasm. Shouts of 'Viva Jesu,' 'Viva Maria,' 'Viva Guiseppi,' 'Viva S. Maria Maddelene,' and so on rang through the church. Just then a joyous Hibernian wandered in and reverently listened for a while. He stood it a few minutes until he grasped the spirit of the occasion, and then evidently thinking the honors not equitably bestowed, called out in stentorian tones: 'Three cheers for the Holy Ghost.

Give Them a Chance!

That is to say, your lungs. Also all your breathing machinery. Very wonderful machinery it is. Not only the larger air-passages, but the thousands of tubes and cavities leading from them.

When these are clogged and choked with matter which ought not to be there your lungs cannot half do their work. And what they do, they cannot do well.

Call it cold, cough, croup, pneumonia, catarrh, consumption or any of the family of throat and nose and head and lung obstructions, all are bad. All ought to be got rid of. There is just one sure way to get rid of them. That is to take Boschee's German Syrup, which any druggist will sell you at 75 cents a bottle. Even if everything else has failed you, you may depend upon this for certain.

It may seem paradoxical, but it is a fact, nevertheless, that the man who pursues the even tenor of his ways never gets off his base.

The only time when a woman doesn't object to having it said that she got her foot into it is when she is trying on a No. 2 slipper.

CRAPE CULTURE.

NORTH CAROLINA SOIL AND CLIMATE WELL ADAPTED TO THIS PROFITABLE INDUSTY.

Capt. S. W. Noble.

The scientists have compared North Carolina with nearly every good place on the face of the earth, they have said much of its climate, its soil, and its adaptability in many ways as a grape growing State, but it is admitted that it is unlike any other grape growing country. We must study the peculiar laws which govern its culture here by the experience of our farmers, and not from foreign teachers.

North Carolina was declared unfit for grape culture after many experiments made with foreign grapes, (Vitis Vinnifera). A hundred and twenty varieties carefully selected were planted by one farmer in the hope of finding one suitable for his place. Most of them were the identical varieties that produced the famous Tokays, Johans, Clarets, Sherries and Maderies and were brought from the renowned Luxembourg gardens, together with the Lachryma Christae, the wine grape of Vesuvius. They would not grow here, and the bright hopes of quaffing these choice wines were dissipated. Others planted the native vines and gave them plenty of room; they grew with a profusion of vine, over trees and trellises, yielding an abundance of poor fruit that would not ripen. Hence the verdict, that North Carolina was not the land for grapes.

About this time Mr. Longworth and others were raising grapes to perfection in the damp and murky valley of the Ohio. But where did he get the vines? From the banks of the Catawba and Cape Fear rivers of North Carolina.

Nearly all of the table grapes that have any excellence at all, and the grape now used and most popular throughout our country, are seedings of the Catawba, and Laspeyre, (Vitis Labrusca) natives of our State, and improved here and transported to different parts of the country by their admirers. Now you see that North Carolina has proved to be the Isheel of America.

The celebrated Scuppernong (Vitis Vulpina) and family are decided by those who know them to be the best for table or wine of any grape in the known world. Some may differ with us, but what you wish to know is the best grape for the Northern market and how to cultivate it. The object sought is to realize the best profits with the least outlay of capital and labor and in the shortest time.

Grape culture in North Carolina is a settled question, no longer an experiment. Our people have been waiting for others to teach them and assumed that we could not raise grapes, while the Northern States have taken our vines and made a success of them.

The grape is one of the most luscious, wholesomed and useful of fruits, it is oftener referred to in the primeval history of man than any other fruit, sacred by our Lord as a symbol of our faith in the religious use of wine, and it is destined in a short time to be an important product of North Carolina.

LATEST ON THE DUDE.

Truth.

A pretty advanced specimen of this class was paying court to the daughter of a clergyman. He was invited to dine at the house, and the young lady assured him that he had better prepare himself to return thanks at the dinner table, as her father always asked his guests to do so.

"I really cawn't. I couldn't do it, ye knaw."

"But you must," said his sweetheart, "or your chances are gone."

"Ah, well, I will try, but I'll make an awful mess of it, ye knaw."

Dinner time came, and the clergyman politely called upon the young man to return thanks, as the young lady had predicted. He gave a desparing glance at his sweetheart, fold his hands and said:

"Ah there! Awfully jolly spread. Thanks awfully!"

There was no marriage.

THE NAKED TRUTH.

"You have heard the expression, "The naked truth," and perhaps you do not know how it originated," said the Rev Sam Jones in his Red Rock sermon yesterday. "I will tell you. Once upon a time Truth and Error went in bathing together. Error come out first, put Truth's clothes on and ran away. And Error has been trying to wear the same garments ever since. When Truth came out of the water the only clothing it could find to put on was what belonged to Error. 'Before I will wear such garments as those,' said Truth, 'I will go naked all my life.' Truth has kept its word, and goes through the world naked, without frill or bang or anything else."—St. Paul *Globe.*

It is a pity that our neighbors do not know as well as we do what is best for them.

An exchange asks: "Does etiquette demand a vest on a hot day?" If it does, it can have ours.

If you want to go to heaven when you you die you'd best start now.

A STRANGE DUEL.

INSTEAD OF FIGHTING EACH OTHER THE PARTICIPANTS FIGHT TARANTULAS.

Particulars of a strange duel have just leaked out through the arrival from Mexico of Col. Martin, a wealthy coffee merchant. He says the participants in the duel were Senor Victoria, a mining speculator and Senor Padraza, an extensive ship owner. While at a ball a few weeks ago, given at Tampico by one of the chief ladies of the Spanish colony, the gentlemen quarrelled in the presence of the lady, and Victoria challenged Padraza. As Padraza had the choice of weapons he demanded that Victoria meet him in a dark room where should be placed a hundred tarantulas of the most poisonous character, and that each should devote his energies to killing the tarantulas instead of fighing his opponent, and neither must leave the room until all the poisonous spiders were killed. The duel was fought in a room as dark as a dungeon. There were no seconds and no one in Tampico suspected the truth. When the doors were broken open both men were found dead surrounded by the horrible spiders, some dead and some alive.

THE GORGEOUS MOSQUITO.

To the naked eye the mosquito is but a speck of colorless clay. But place one under a microscope and see the marvelous transformation which will take place. Look at the delicacy of the markings and the grace and eloquence of contour in the specimens of male and female mosquitoes, highly magnified, which are shown in the beginning of this article. The rich coloring of the insects, however, cannot be given on any black and white process. Put a common mosquito under a microscope. Adjust the lenses. Now place your eye to the eyepiece. Presto! The tiny dirt-colored speck has vanished and in its place appears the most radiant and gorgeous creature which the mind can conceive of. The wings are of pale amber the legs and thorax magenta, the body dark green, the eyes purplish black and glittering like diamonds, the proboscis shining like ebony. Compared with the pomp and magnificence of decoration, the brightest and most vivid of the painters pigments are muddy.

LADIES will find relief from their Costiveness, Swimming in the Head, Colic, Sour Stomach, Headache, Kidney troubles etc., by taking a dose of Simmons Liver Regulator after dinner or supper, so as to move the bowels once a day. Mothers will have better health and the babies will grow more robust by using the Regulator. If an infant shows signs of Colic, nothing like a few drops in water for relief. The Genuine has the red Z on front of wrapper. july 28 1 mo.

We keep constantly on hand coffins and caskets. P. N. Stainback & Co.

For Rickets, Marasmus, and Wasting Disorders of Children.

Scott's Emulsion of Pure Cod Liver Oil with Hypophosphites is unequaled. The rapidity with which children gain flesh and strength upon it is very wonderful. Read the following: "I have used Scott's Emulsion in cases of Rickets and Marasmus of long standing, and have been more than pleased with the results, as in every case the improvement was marked."—J. M. MAIN, M. D. New York. "I have used Scott's Emulsion in several cases of Scrofula and Debility in Children. Results most gratifying. My little patients take it with pleasure."—W. A. HURBERT, M. D., Salisbury, Ill. july 28 1 mo.

Ladies Fine Shoes

WE HAVE MADE

M. F. HART,

WELDON, N. C.,

N. B. JOSEY & CO.,

SCOTLAND NECK, N. C.,

Our agents for the sale of our Ladies' Fine Shoes, for their respective sections.

We make on the N. Y. Opera, Acme, Waukenphast and Creole lasts, the latter is just out and is very nice. We use the McKay Machine and sew with best Barbour's thread. Every pair warranted. They are nice, neat and stylish. Give them a look when you want a shoe and you will be pleased.

E. P. REED & CO.
sept 16 1y Rochester, N. Y

NOTICE.

The undersigned having on the 28th day of July 1887 qualified before the Superior court of Halifax county as Executor of the last will and testament of Maria M. Long deceased, hereby notifies all persons having claims against his said testatrix to exhibit the same to him by the first day of September 1888.

Weldon, N. C., July 30th, 1887.

J. T. GOOCH, Executor.

aug 4 6w

ADVERTISEMENTS.

HE WAS GREATLY MISTAKEN.

A Maryland Chemist Discovered Without His Book.

I live in the midst of the malarial districts of Maryland, near the city of Washington, and am exposed to all the dangerous influences of the miasma and malaria of that region.

Being naturally of a strong constitution, I had frequently boasted that no chills and fever or other malarious complaint would ever trouble me.

This was my experience and the condition in which I found myself six months ago. I had noticed that I did not feel so sprightly and vigorous as was my wont to do. I felt tired and enervated. Soon I noticed a distinct and distressing back ache would make its appearance in the afternoon, increasing in severity if the exercise was more than usually violent. Then a stretch by feeling with profuse gaping made its appearance. Then my head, always clear as a bell, would feel heavy and I begin to have headaches.

The cold stage was marked with chattering of the teeth, severe rigors passed over me, and no amount of clothing could keep me warm. The chill was succeeded in turn by the fever, in which I seemed to be burning up, the congestion in my head produced a violent pain in the frontal portion and a heated sensation of the eyeballs, with an indescribable aching of the lower limbs. Nausea and vomiting occurred with severe retchings, and when the paroxysms passed off I was thoroughly prostrated by a weakness that was felt in every part of me.

I drugged myself with quinine, and obtained some relief. But my respite was of brief duration. I was now so much reduced that I could hardly walk or stand upright. My disease now culminated in a continued malarial fever which kept me closely confined for about a week. I became exceedingly depressed and melancholy, so much so that I lost interest in my work, and, indeed, scarcely cared what happened to me.

During all this time, it must be understood, I had no regular medical treatment. All the most powerful remedies were tried, such as Peruvian sesquate of potash, valerianate of iron, mercury, iodide of potassium, chloride of bismuth, chinoline, cinchonidia, quinine and several others. All this I did under the advice of eminent physicians.

It was while I was in this deplorable condition that the claims made for Kaskine, a new quinine, as key-note for malaria, were first brought to my attention. I knew nothing of its value to justify my having any confidence in it, but as everything else had failed I deemed it my duty to try it, so I began its use, and its prompt and radical effects were of the nature of a revelation to me. Many people may think the statement scarcely credible, but it is a fact that after only a few days' use of Kaskine all the leading symptoms in my case were decidedly abated or ceased altogether; and in a few weeks from the time I took the first dose I was cured.

This was about the first of January, and since then I have experienced no recurrence of the malarial symptoms in any form. A remedy of such exceptional virtue for the cure of malaria ought to be commended and universally made known. I have therefore urged it upon the attention of my friends, several of whom have used it with like good results in every case, and it is with the greatest pleasure and diversity that I commend Kaskine to sufferers from malaria everywhere.

Respectfully yours,

J. D. HIRD, B. A.,
Assistant Chemist Maryland Agricultural College.

P. S.—Should any one wish to address me as to the genuineness of the above letter, I will cheerfully respond.

Other letters of a similar character from prominent individuals, which stamp Kaskine as a remedy of undoubted merit, will be sent on application. Price $1.00, or six bottles, $5.00. Sold by Druggists, or sent by mail on receipt of price.

The Kaskine Company, 54 Warren St., New York, and 35 Farringdon Road, London.

CATARRH

HAY-FEVER

ELY'S CREAM BALM Cleanses the Head. Allays Inflammation. Heals the Sores. Restores the Senses of Taste, Smell, Hearing. A quick Relief. A positive Cure.

A particle is applied into each nostril and is agreeable. Price 50 cents at Druggists; by mail, registered, 60 cents. ELY BROS., New York Office 235 Greenwich Street.

HAY FEVER

is an inflamed condition of the lining membrane of the nostrils, tear ducts and throat, affecting the lungs. An acrid mucus is secreted, the discharge is accompanied with a burning sensation. There are severe spasms of sneezing, frequent attacks of headache, watery and inflamed eyes. Ely's Cream Balm is a remedy that can be depended upon to relieve at once and cure.

feb 3 1y

NEW ADVERTISEMENTS

DAVIS & CO.,

NO. 11 SYCAMORE STREET,

PETERSBURG, VA.,

KEEP A LARGE STOCK OF

GROCERIES

AND ALL KINDS OF

GOODS

Usually Kept in a First-class

WHOLESALE HOUSE.

And Offer them at

BOTTOM PRICES

TO THE BEST TRADE.

sep 30 1y

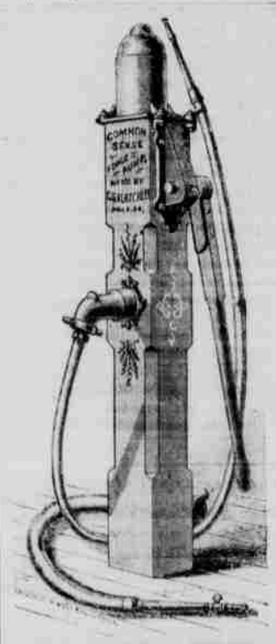

THE COMMON SENSE
LIFT AND FORCE PUMP

Makes a complete Fire Department for any Country Home out of a common wood pump, at a very small cost. Worth Fifty Times its Cost if you need it to put out a fire, and extremely handy for lots of other things.

Ready for action in one-eighth of a minute.

Energetic business men who will give it proper attention are wanted to handle this pump in every town in Pennsylvania, New Jersey, Maryland, Delaware, Virginia and North Carolina, and will be accorded control of suitable territory not already occupied.

CHAS. C. BLATCHLEY,
MANUFACTURER

Of all sizes and Styles of wood pumps.
Office, 28 N. EARTY HALL SQUARE,
Opposite Broad St. Station P. R. R.
PHILADELPHIA, PA.

apr 21 6 m w 6m

THIS PAPER MAY BE FOUND ON FILE AT GEO. P. ROWELL & CO'S Newspaper Advertising Bureau (10 SPRUCE STREET), WHERE ADVERTISING CONTRACTS may be made for it in NEW YORK.

ATLANTIC & N. C. RAILROAD.

June 5th 1887.

GOING EAST.			GOING WEST.		
Daily except Sunday.			Daily except Sunday.		
Stations.					
Arrive P. M.	Leave P. M.		Arrive A. M.	Leave A. M.	
	4.55	Goldsboro,		11.20	
6.09	6.14	Kinston,		10.16	10.21
7.38	7.48	New Bern		8.30	8.34
9.31	9.39	Morehead City,		6.42	6.49
9.41	9.53	Atlantic Hotel,		6.28	6.40
		Morehead Depot,			6.35

Connects with W. & W. train going North which leaves Goldsboro at 11.50 A. M., and with R. & D., train West, which leaves Goldsboro at 12.50 P. M.

Connects at Goldsboro with South bound train of W. & W. road which arrives at 4.45 P. M., and with East bound train of R. & D. road arriving at 4.20 P. M.

S. L. DILL, Superintendent.