THE ROANOKE NEWS

PUBLISHED EVERY THURSDAY.

W. W. HALL, J. W. SLEDGE, } PROPRIETORS.

THURSDAY : : : NOV. 22, 1888

EDITORIAL BRIEFS.

Indiana's Legislature will be Democratic on joint ballot.

We will know all about it shortly after the 4th of March

Full returns are hard to get from parts of North Carolina. They have not all come in yet.

Harrison's own county gave a large majority against him, but he got there just the same.

It is predicted that Mr. Cleveland will enter public life again as a member of Congress in several years.

The Republicans now in office are said to be very uneasy about the probable disposition of them by Harrison's administration.

Forecasts are being made by a great many papers as to the make up of Harrison's Cabinet, but Harrison himself has not spoken.

It is reported that Harrison will not be led by the nose by any member or element of his party, but will run things to suit himself.

The New York *Evening Post* says stocks in the various "Trusts" have advanced since the election. They seem to know their friends.

The New York *Herald* is inclined to think that the Republicans whom Mr. Cleveland kept in office did the work for him. They worked and voted against him.

The Republicans of Washington, D. C., celebrated the election of Harrison and Morton Wednesday night by a parade which included between five and six thousand men.

President-elect Harrison will go to New York between this and the holidays, and while there will hold a conference with a number of the distinguished men of his party.

It is now said that the steamer Umbria was moving at full speed when she struck the Iberia, and the consignee of the latter proposes to have the matter thoroughly sifted.

Mahone says he can prove that the electoral vote of Virginia belongs to Harrison, and there is some talk of taking the matter to the supreme court which has a Republican majority.

Ninety-five counties and cities in Virginia heard from officially, out of 112 in the State, give Cleveland a majority of 3,363. The others will probably reduce the majority 1,000 or 1,200.

There is still doubt of the political complexion of the next House of Representatives. Both sides claim it by majorities ranging from one to five. The official returns will decide it.

Speaker Carlisle's majority in the Covington (Ky.) district for re-election to Congress is 6,051. A recount of the ballots shows that 7,502 were perforated. If these are thrown out Hamilton will have 1,451.

Miss Mary Endicott, daughter of Secretary Endicott, was married last week to the Hon. Joseph Chamberlain, of England. The bride is twenty-five years old; the groom is fifty two and has a daughter as old as his bride.

Attorney-General Taber, of New York, and General Pryor have begun proceedings for dissolution of one of the sugar trust branches, known as the North River Sugar Refining Company, before Judge Barrett on the grounds that by entering the trust they have forfeited their franchise under State laws.

A valuable kind of cotton has been propagated by Mr. W. A. Cook, near Newnan, Miss. Four years ago he began selecting seed from the best growers of and most prolific stalks, and this year he is offered 25 cents per pound for all he raised of this sort. The staple is said to be two inches long, fine and strong.

THE New York *Herald* of a recent date devotes an entire page to the expression of opinions of prominent men upon the question of extending the term of office of the President of the United States to seven or eight years. It is claimed that the shrinkage in the internal commerce and business of the country during the past four months, traceable to the apprehension, excitement and other conditions dependent upon the Presidential campaign, amounts to not less than $500,000,000; and the *Herald* argues that this and other reasons advanced justifies the extension of the term of the Presidential office.

Among those quoted as favoring an extension are Chauncey M. Depew and Sidney Dillon, both of whom think six years about the proper length of time for which a President should be elected.

We have frequently of late years heard expressions from thinking men favoring an extension of the Presidential term to a longer term than four years. It would relieve the country of frequent tension which disturbs business, but we are not yet prepared to favor such a scheme.

"AGE cannot wither it nor custom staleth its infinite variety." Flesh is hardly given to an ache or pain which cannot be cured by using Salvation Oil.

It is painfully annoying to be disturbed in public assemblies by some one coughing when you know Dr. Bell's Cough Syrup is only 25 cents.

It now appears probable that General Harrison will, immediately upon induction into office, call the members of the fifty-first congress together. His motive for this will be to arrange some plan for the reduction of taxation. There is no reasonable ground for the belief that any concurrent action upon the matter will be had at the session beginning in December next. To wait until the regular assembling of the fifty-first Congress, which will be Republican in both branches, would be to postpone the subject until the subject was well under way. In other words, a year and a half from the present time would necessarily elapse before a tariff bill acceptable to the administration could be passed.

General Harrison's friends says he will be unwilling to wait eighteen months before moving in a matter so important, and that the outlook therefore for an extra session is one which may be classed among the strong probabilities of the near future.

THERE seems to be a disposition on the part of some to fall into the error that Mr. Cleveland entertained the idea that Mayor Hewitt, Mr. Grant and Governor Hill, of New York, are responsible for his defeat, and it has been charged that the President was bitter in his denunciation of the gentlemen in an interview at which Judge Rucker, of Denver, and Senator Blackburn, of Kentucky, were present.

Senator Blackburn denies absolutely such to be the fact and in manly words comes to the rescue in the following words:

"In the hear of Mr. Cleveland's power I was not his eulogist," continued Mr. Blackburn, "in the hour of disaster I will not allow myself to be made an accomplice to his abuse. He has given this country a competent, faithful and clean administration, which stands out in bold and pleasing relief to what had preceded it. He may have made mistakes as a politician or party leader, but he made none in his honest efforts to make good the pledges that he and his party had given to the American people to lighten their burdens and advance their best interests."

This is well said and we commend it to those who are disposed to find fault with the President.

It is always in order and is legitimate to discuss matters of policy and expediency, but to stoop to fault-finding and prevarication because of defeat is beneath the manhood and virtue of all good men.

Judge Rucker should in the light of the facts in the case hang his head to be tormented by the consciousness of an attempted wrong.

Mr. Cleveland is a good true man, and no assault of this kind can shake the confidence of the American people in his honest efforts to live to fill this great Republic.

A WISE AND BOLD AND ACTIVE LEADER.

News & Observer.

Now that we are well away from the election, with its excitement, its disappointments and its triumphs, we can revert in the quiet following the contest to the work done for Democracy by the leaders and champions of the Democratic party. This work was admirable—unprecedented, indeed, in and throughout the country.

In North Carolina we instinctively turn to the leader of the Democratic hosts here at home, Chairman Whitaker, and are prompted to say at once, Well done good and faithful servant of the people!

For months Mr Whitaker devoted his rare intelligence, his accurate knowledge of men and affairs, familiarity with politics solely to the cause of Democracy. He applied himself with an earnestness, a vigor, a boldness, a skill that has rarely if ever been surpassed in the history of North Carolina political contests. But illy supplied with the ammunition of political warfare he made the most of his resources in every particular and fought a fight that is generally admitted to have been excellent. He disposed his forces with striking ability and were the enemy out completely some time before the day came for the victory to be declared.

He deserves the hearty thanks of the whole Democratic party. He has labored most faithfully and unselfishly. He has won the honors due the successful general who has shown courage, discretion, boldness and energy on the field of battle.

Two years ago the State, on the legislative ticket, had practically gone Republican. Working from this discouraging basis he has accomplished a victory that is under all the circumstances great. His self-sacrificing patriotism should be held in due regard and just remembrance by the Democratic party—by all the good people of the State.

Wonderful Cures.

W. D. Hoyt & Co., Wholesale and Retail Druggists of Rome, Ga., say: We have been selling Dr. King's New Discovery, Electric Bitters and Bucklen's Arnica Salve for four years. Have never handled remedies that sell as well or give such universal satisfaction. There have some wonderful cures effected by these medicines in this city. Several cases of pronounced Consumption have been entirely cured by use of a few bottles of Dr. King's New Discovery, taken in connection with Electric Bitters. We guarantee them always.

Sold by druggists at Weldon, by Brown & Carraway, Halifax, and by J. A. McGwigan, Enfield.

THE *News & Observer*, in an article which we print elsewhere, pays a well-deserved tribute to the zeal and sagacity of Spier Whitaker, Esq., the efficient chairman. We endorse every word of it for he certainly is a wise and bold and active leader."

THE world may be searched from pole to pole and no remedy found equal to B. B. B. (Botanic Blood Balm) for the cure of blood poison. It is a remedy founded on scientific medical knowledge, and its reputation as a curative established by such true and unsolicited testimony as are found in our columns from time to time.

Big line of sample wraps at wholesale cost at M. F. Hart's.

Big stock of overcoats which must be sold. M. F. Hart.

FROM WARREN COUNTY.

JONES' SPRINGS, NOV. 20, '88.

"Nothing but leaves."

The farmers in this section have many leisure moments as the crops are short, and not much time is required for gathering them in.

Mrs. Dr. Mercer has been spending some time at her father's, but has returned to her home near Talmot. Her visits are always enjoyed by her many friends.

Misses Lucy B. Jones, Pattie P. Jones and Sallie T. Pritchard, who have been visiting relatives and friends in and around Warrenton and Ridgeway returned home last week. We are always glad to get back the missing links.

The Rev. J. W. Jenkins preached his last sermon for the Conference year at Shoreo church on Sunday last. He is greatly beloved by our people, and we are anxious to have him back again next year.

There is a new Baptist church being erected on the Warrenton road near this place.

Messrs. S. S. Rooks and Peter D. Jones left on Friday last to spend several days in Littleton. Hope they will find it as attractive as it has proved to be to many others who have visited there.

Though we will have a Republican President, we rejoice in the fact that our Governor is a Democratic. We still glory in the Old North State.

We notice that the NEWS is very popular, and wish it much success. Will send items from our section as often as we can. DESS

INFERIOR COURT CLERK.

I wish to bring the name of W. C. Thorne, of Enfield, before the Justices of this County as a candidate for Inferior Court clerk to fill the vacancy caused by the death of G. L. Hyman. Mr Thorne's unfailing services to the Democratic party in the late campaign cannot be better acknowledged than by giving him the office. To him more than any other man in his own Township is due the success of the Democratic party in the late election. He is fully qualified and will make a clerk that the county will be proud of. The justices cannot make a better selection and I hope will elect Mr. Thorne by acclamation.

JUSTICE.

Ringwood, Nov. 19, 1888.

A FINANCIAL CRASH

FAILURE OF THE BANK OF DURHAM—LIABILITIES ESTIMATED AT $100,000.

The Bank of Durham made an assignment on the 14th inst. Several of the largest business establishments are involved. The list of the failures is as follows: Bank of Durham, a State bank, owned by W. T. Blackwell, liabilities estimated at $100,000, estimated assets upwards of $800,000. R. J. Parrish, warehouse and manufacturer of smoking tobacco, liabilities, $100,000, estimated assets, $300,000. J. W. Blackwell and Co., leaf tobacco, etc., liabilities, $115,000. W. F. Ellis, dry goods, $25,000. Vann & Shaw, dry goods, $10,000. Robins & Son, dry goods, $8,000.

It is believed that in every instance the assets will more than cover the indebtedness. The immediate cause of embarrassment of the bank is the fact that the institution had a heavy line of discounts at the North which it could not get renewed. It is stated that Mr. Blackwell will be able to pay all creditors in full. The doors of the bank remained closed this morning and notice being posted thereon stating that all the creditors would be paid dollar for dollar. There has been no run on the other Durham banks, all of which assure the public that they are ready to meet all demands. J. S. Carr is believed to have been affected very slightly, if at all, by the assignment.

Raleigh is not affected in the least. Not a single individual there will suffer. The assignment of the bank was the cause of other assignments. It is not supposed that the crash will prove particularly disastrous to Durham, as it is believed all the houses involved will be able to pay all their liabilities and have a surplus remaining, and will resume business at an early day.

AFTER MARCH 4.

Washington cor. New York Herald.

The President's future plans are still undetermined. It is believed that he will spend one or two years travelling in Europe, which he has never visited.

He is still in the very prime of life. He will leave the White House at least $75,000 richer than when he entered it. This, added to his other investments, ought to give him a comfortable fortune of upward of upward of $240,000.

Moreover, Mrs. Cleveland, through the division of the Folsom estate in Omaha, is an heiress in her own right and is probably worth not less than half a million dollars. Both Mr. and Mrs. Cleveland would prefer a few years of foreign travel as a pleasant rounding off of their White House experience before settling down to the quiet of every day life, and for this reason the European trip is regarded as among the strong probabilities.

Colonel Lamont, as has already been stated, will locate in New York in the employ of a life insurance company, at a salary of at least $10,000 a year.

Secretaries Whitney and Fairchild will both return to New York and engage in the practice of law.

Attorney-General Garland is also considering a proposition to make his future home in New York.

Messrs Endicott, Dickinson, and Vilas, all of whom are lawyers, will return to their respective homes and resume the practice of their profession.

Secretary Bayard has not decided whether he will remain in Washington or return to Wilmington and practice law, but it is believed that he will adopt the latter course.

Judge Hawkins, the Assistant Secretary of the Interior, will retire to his farm near Cape Girardeau, Mo., and spend the remainder of his days in the quiet and seclusion of pastoral life.

Personal.

Mr N. H. Frohlichstein, of Mobile, Ala., writes: I take great pleasure in recommending Dr. King's New Discovery for Consumption, having used it for a severe attack of Bronchitis and Catarrh. It gave me instant relief and entirely cured me and I have not been afflicted since. I also beg to state that I had tried other remedies with no good result. Also tried Electric Bitters and Dr. King's New Life Pills, both of which I can recommend.

Dr. King's New Discovery for Consumption, Coughs and Colds, is sold on a positive guarantee.

Trial bottles free at any drug store.

CAROLINA CULLINGS.

Two new Baptist churches in Durham are talked of.

Pensions warrants will be issued by the 10th of December.

Some farmers in Stokes are feeding their hogs tobacco as a preventive of cholera.

Colonel W. P. Canaudy says Harrison's administration will be liberal, moderate, etc.

It is said that Joshua B. Hill will again become United States Marshal for the Eastern district.

Work on the Durham and Northern Railroad is being pushed rapidly. The track laying is nearly completed.

The latest proposition noted in railroad circles is to extend the Roanoke Southern railroad from Winston to Charlotte.

Granville county has now seventy-four miles of railroad. There was not an inch of track in the same territory less than ten years.

The vote of the so-called third party in this State fell far short of expectation. It is now thought that it will not go over three thousand.

The head and chief of the anglers in and about Elizabeth City is Gip Sawyer, a deaf mute whose business and support is fishing with hook and line.

The convicts in the penitentiary, and on the various railroads, turnpikes, etc., have reached about thirteen hundred. There are only seven women among them.

A full-blooded Cherokee Indian was last week put in the penitentiary. He's Tom Chisellbilla, and he both murdered and robbed another Indian. He gets 20 years at hard labor.

On February the 18th, 1889, the doors of the State University will be opened to teachers who desire to take special courses of instructions. For further particulars apply to Hon. Kemp P. Battle, President.

During the ministration of Rev. Sam Jones in Durham, the citizens paid him $2,000 in cash, paid the leader of the singing $100 and gave $400 for "Sam Jones' Orphanage," besides paying $400 for the expenses of the meeting.

A large force of laborers is rapidly laying steel rails on the Atlantic and North Carolina railroad between New Berne and Morehead City. In ninety days at most the work will be completed, and the road will be in better condition than ever before.

Charlotte *Democrat*: The question of forming a Western North Carolina Conference is being agitated. Dr. R. N. Price, of Hobson, has opposed the movement, but he says it is coming. Our Conference is becoming too large to be entertained by our towns."

The presidential board appointed in September last by the Christian denomination of North Carolina to locate their college, has chosen Graham, Alamance county, as the site, that place having offered the best inducements in the way of an eligible lot. The building will commence early next spring.

Wilmington *Star*: There is a colored woman living on Brunswick street, named Maria Stately, who claims to be 118 years old. She says she joined Front Street M. E. Church when Rev. James Andrews was pastor in 1815; that her husband, Ben Stately, died in 1870, aged 107 years.

Charlotte *Chronicle*: The opportunity that offers itself to North Carolina at the present time to make known its charms as a winter resort, and to attract to its mountains and moors the stream of tourists and invalids who have been accustomed to go to Florida for the cold weather season, is appreciated by wide-awake people living further North.

It is now thought that the Supreme court will soon take a recess, adjourning over all its most important business until the spring term, when the two additional judges, provided by the constitutional amendment, will take their seats. The court has, perhaps been the hardest worked judicial body in the South for the past few years. The adoption of the amendment will afford a great relief, not only to the judges, but to many whose cases have been long hung up awaiting decisions.

Goldsboro *Argus*: There has been such a run on the large supply of ice that the Goldsboro Ice Factory packed away in its warehouse for the season of its suspension that already the company are making arrangements to start the factory agoing again. This speaks well for the trade of this enterprise, which extends now, we are told, over nearly the entire State. And by reason of Goldsboro's unexcelled railroad facilities all sections of the State are contiguous to our factories.

Rheumatism

Is undoubtedly caused by lactic acid in the blood. This acid attacks the fibrous tissues, and causes the pain and aches in the back, shoulders, knees, ankles, hips and wrists. Thousands of people have found in Hood's Sarsaparilla a positive cure for rheumatism. This medicine, by its purifying action, neutralizes the acidity of the blood, and also builds up and strengthens the whole body.

FOR INFERIOR COURT CLERK.

Enfield, N. C. Nov. 19, 1888.

EDITORS ROANOKE NEWS:—With good reason, the sentiment of a very large majority of the people of this section is in favor of the election of W. C. Thorne to the clerkship of the Inferior court. Yours &c. X X

NORTHAMPTON.

NEWS AND MATTERS OF INTEREST FROM ALL PARTS OF THE COUNTY, COLLECTED AND ARRANGED FOR THE ROANOKE NEWS.

J. A. RAMSAY, MANAGER.

Mr. James A. Ramsay, of Seaboard, is the Agent of the Roanoke News in Northampton County, and is authorized to make contracts and receive money for advertisements and subscriptions. Communications addressed to him will receive prompt attention.

Thanksgiving to-day week.

News is very scarce since the election is over.

Will our merchants give holiday on Thanksgiving?

Drummers have been scarcer in Seaboard this fall than usual.

The Rev. T. O. Edwards has been returned to the Gatesburg circuit.

Mr. Edwards did not fill his appointments either at Pleasant Grove or Seaboard last Sunday.

Several young men from this town and community have gone to Franklin and Suffolk, Va., to obtain work.

Mr. Millard C. Mahoney and lady left Seaboard last Monday for Richmond where they will spend a few days.

Mr. J. A. Burgess and his associates in the feather renovating business left Seaboard last Tuesday for Hillsboro, N. C. Our best wishes attend them.

The cholera is again playing havoc with what few swine there are in this community. Capt. J. T. Gay has already lost over half of his hogs that he intended for pork.

We once more earnestly appeal to all delinquent subscribers to either the ROANOKE NEWS or Seaboard *Reflector* to come forward and settle up their accounts as longer indulgence cannot be given.

Tom DeLoach, colored, one of Eaton's reliables, who resides near Margarettsville, has gone crazy over the election and became such a terror to the good citizens of Margarettsville that they telegraphed for Sheriff Stancell who captured him and confined him in Jackson Jail.

Who will be tax collector for Northampton? is now a question that is agitating the public mind. It does seem to us that some reliable man could be found who would give the required bond and collect the taxes for the entire county instead of having a collector for every township as was the case last year.

NEW ADVERTISEMENTS.

Be Sure

If you have made up your mind to buy Hood's Sarsaparilla do not be induced to take any other. Hood's Sarsaparilla is a peculiar medicine, possessing, by virtue of its peculiar combination, proportion, and preparation, curative power superior to any other article. A Boston lady who knew what she wanted, and whose example is worthy imitation, tells her experience below:

To Get

"In one store where I went to buy Hood's Sarsaparilla the clerk tried to induce me buy their own instead of Hood's; he told me their's would last longer; that I might take it on ten days' trial; that if I did not like it I need not pay anything, etc. But he could not prevail on me to change. I told him I knew what Hood's Sarsaparilla was. I had taken it, was satisfied with it, and did not want any other.

Hood's

When I began taking Hood's Sarsaparilla I was feeling real miserable, suffering a great deal with dyspepsia, and so weak that at times I could hardly stand. I looked, and had for some time, like a person in consumption. Hood's Sarsaparilla did me so much good that I wonder at my self sometimes, and my friends frequently speak of it." MRS. ELLA A. GOFF, 61 Terrace Street, Boston.

Sarsaparilla

Sold by all druggists. $1; six for $5. Prepared only by C. I. HOOD & CO., Apothecaries, Lowell, Mass.

100 Doses One Dollar

(fr pa tuw 1 1y

VALUABLE LANDS FOR SALE

I have several very valuable tracts of land I will sell on reasonable terms. One tract containing 55 acres, six horse crop cleared, the other with fine growth of pine and good pasture, large apple and peach orchard. One tract of 200 acres one horse crop clear the other in pine, some swamp land. Other tracts containing from 40 acres to 80 acres. All these lands are situated in good healthy localities, convenient to churches five miles from Halifax, on the road to Enfield. I will not give a more minute description of the lands to persons who wish to buy will examine the different tracts. Mr. Thos. C. Burgess who lives near Halifax will go with any parties over the lands. Address me at this place.

B. F. GARY, Weldon, N. C.

If the land is not sold it will be rented out for rent. oct 11 3m

W. B. TILLERY

HAS IN STOCK THE LATEST STYLES OF

DRESS GOODS & NOTIONS.

Elegant articles of the very best quality in the latest colors and figures.

CLOTHING

For men, youths and boys, cheap. Be certain to examine. You cannot fail to be pleased.

HATS, BOOTS, SHOES.

Every size and shape authorized by fashion. All these goods were bought

LOW FOR CASH

and I am going to sell them the same way.

W. B. TILLERY, Weldon, N. C.

oct 18 tf

NEW ADVERTISEMENTS.

MINOT'S DENTIFRICE

A TRUE TOILET LUXURY.

OF ABSOLUTELY PURE INGREDIENTS.

BEAUTIFIES THE TEETH.

PRESERVES THE GUMS.

SWEETENS THE BREATH.

NO INJURY TO THE ENAMEL.

SAFE AND AGREEABLE.

WITHOUT EQUAL AS A TOILET PREPARATION.

PRICE 25 CENTS PER BOTTLE.

SOLD BY ALL DRUGGISTS.

J. H. WINKELMANN & CO., PROP'S. BALTIMORE, MD.

For sale at Zollicoffer's Drug Store, Weldon, N. C. aug 30 1y

E. MYERS & CO.,

—AGENTS—

REDISTILLERS,

RECTIFIERS,

—AND—

WHOLESALE

LIQUOR DEALERS,

No. 28 Sys. St. Petersburg, Va.

☞ Orders solicited and satisfaction guaranteed. oct 11 3m.

HEADQUARTERS

For everything a man, woman, or child wears.

KULL & CO.,

MANUFACTURERS OF CLOTHING AND FURNISHERS.

123 SYC ST., PETERSBURG, VA.

This is the large Clothing and Cloth house in the south. We make up our own goods, shrink every yard of cloth before it is cut, and warrant every garment to hold shape and color as long as there is a piece left. Our prices are one-fifth less than you would have to pay for similar goods elsewhere, as our profit is earned by buying from the maker.

You will also find in this house the largest and most complete stock of materials for making clothing and tailors' cloths in English, French and German goods.

The Merchant Tailoring department is headed by skillful cutters, designers and workmen. Every garment is made true to size and warranted to fit perfect. Samples and guide of measuring sent free on application.

Cutting and repairing done promptly.

The gent's furnishing department is the most complete.

MOSTLY OUR OWN DESIGNS

Shirts of Superior Quality, clasp, suspenders, Drawers, Undershirts, Collars, Cuffs, Ties, Gloves, Hamess, Underclothes, Night shirts, Trunks, Celluloid Collars and Cuffs, Values, Studs, Collar and Sleeve buttons, Satchels.

We sell the Doctors Prescription Red Medicated shirts and Drawers, preventive against Rheumatism.

All orders will have prompt attention, wholesale or retail.

KULL & CO.

REAL FRENCH MILLINERY.

You will also find in this stock the largest assortment and most elegant selection of Bonnets, Hats, Lace, Caps, Wreaths, Corsets, Flowers, Velvets, Silk, Flowers, Velvetenes, Satins, Ornaments.

BRIDAL OUTFITS A SPECIALTY.

Dresses made to order, fit guaranteed.

Dress goods, dress trimming, Ladies underwear, Hair goods, Bleaching, Collars, Cuffs, Gloves, Shawls, Wrappings, in fact everything a Lady or Child wears. Prices low, Goods warranted reliable. Orders will receive prompt attention.

oct 11 3m

CAUTION.

Beware of Fraud, as my name and the price are stamped on the bottom of all my advertised shoes before leaving the factory, which protect the wearer against high prices and inferior goods. He is the lowest offers W. L. DOUGLAS shoes at a reduced price, or says he has them without my name and price stamped on the bottom, put him down a sea fraud.

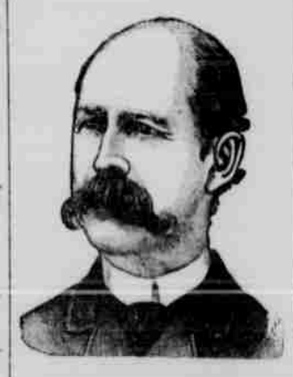

W. L. DOUGLAS $3 SHOE. FOR GENTLEMEN

The only $3 CENTLEMEN Shoe smooth inside, NO TAP of WAX THREAD to hurt the feet, easy as hand sewed and WILL NOT RIP.

W. L. DOUGLAS $4 SHOE, the original and only hand sewed welt $4 shoe. Equals custom made shoes costing from $6 to $9.

W. L. DOUGLAS $3 POLICE SHOE. Railroad men and Letter Carriers all wear them. Smooth inside as a Hand Sewed Shoe. No Tacks or Wax Thread to hurt the feet.

W. L. DOUGLAS $2.50 SHOE is unexcelled for heavy wear. Best Calf Shoe for the price.

W. L. DOUGLAS $2.25 WORKINGMAN'S SHOE is the best in the world for rough wear; one pair ought to wear a man a year.

W. L. DOUGLAS $2 SHOE FOR BOYS is the best School Shoe in the world.

W. L. DOUGLAS $1.75 YOUTH'S School Shoe gives the small Boys a chance to wear the best shoes in the world.

All made in Congress, Button and Lace. If not sold by your dealer, write W. L. DOUGLAS, Brockton, Mass.

FOR SALE BY W. B. TILLERY, WELDON, N. C.

july 5

NEW ADVERTISEMENTS.

Headquarters FOR GROCERIES. W. K. T. B.

We still occupy the store between Emry's and Zollicoffer's and keep on hand a general line of staple and fancy groceries, canned goods in large varieties, fruits, confectionaries, cigars, tobacco, snuff, crackers, glassware and willow ware. We sell at the lowest

MARKET PRICES.

Thanking our patrons for past favors we solicit a continuance of the same. We guarantee to please.

Very Respectfully,

J. L. JUDKINS & CO.,

oct 11 tf Weldon, N. C

Of Interest to Ladies.

We will send a FREE SAMPLE of our wonderful specific for female complaints to any lady who wishes to test its efficacy before purchasing. Send stamp for postage. BAKER REMEDY CO., Box 104, Buffalo, N.Y.

LAND SALE.

By virtue of an execution in my hands in favor of W. H. Norris & wife and against Thomas J. E. Hockaday and Susan Hockaday, returnable to November term, 1888, of the Superior court for Halifax county, I shall on Monday, the 19th day of November, 1888, at 12 o'clock M., sell to the highest bidder for cash all the real estate of the said Thomas J. E. and Susan H. Hockaday in Halifax county, to satisfy said execution and costs, except the homestead of said defendants, allotted to them by order of court, spring term, 1888.

This October 17th, 1888.

R. J. LEWIS, Sheriff.

oct 18 4w.

H. C. SPIERS,

WHOLESALE AND RETAIL

—0—DEALER IN—0—

Toys, Fruits, Cakes, Crackers, Nuts and Confectioneries of every description. Think I can truthfully say that I have and keep on hand the largest stock of Toys, Fruits, Confectioneries, that is kept in this part of

NORTH CAROLINA.

I keep on hand a large and well selected stock of Groceries, Crockery, Hardware, Tinware, Woodware, Stationary, Stove Pipe and Elbows of all sizes.

Have on hand lots of fancy and other goods too numerous to mention. Call at the Brick Store in the Bottom and see

FOR YOURSELF.

Orders by mail will have my personal attention.

Return many thanks to the good people in this and the surrounding counties for past favors, and trust and hope they will allow me to serve them in the future.

Very truly,

H. C. SPIERS, Weldon, N. C.

J. L. FRYAR,

SOLE AGENT FOR

BERGNER & ENGELS EXPORT BEER,

I am still sole agent for Bergner & Engel's pure and reliable standard export lager beer, and am always at my post ready to receive orders and

SHIP PROMPTLY.

I guarantee that it is handled with care and in order and put up in clean neat bottles stopped with the extraordinary seal. Firmly kept until wanted for use. Dealers will find it to their advantage to purchase these goods of me as they are put up for the special benefit of consumers. No leakage, no stale or flat beer.

FRESH EVERY DAY TO ORDER.

CARBONATED WATERS.

I also keep all the first-class carbonated waters usually called for.

GINGER ALE,
SARSAPARILLA,
CREAM,
SODA,
LEMON,
&C.

I propose, as heretofore, to deal strictly on the square with every one. Thankful for past favors and hoping to merit a continuance of the same, I am

Respectfully,

J. L. FRYAR, Weldon, N. C.

july 5 6m

SATURDAY,

JUNE 23RD, 1888.

—0—

SEABOARD, N. C.

—0—

Our SUMMER STOCK is ready for your inspection. We bought all cotton goods at a decline from the prices of a few weeks ago, and we are prepared to face you and say that our prices for many goods can't be duplicated in this or any other town near us.

In the way of GINGHAMS, we can show you forty-one styles, ranging in price from 8 1-3c. to 12 1-2c per yard. Our line of 10c. Ginghams is unequaled, and our 12 1-2c, styles include the Scotch Zephyrs, which are the highest grade of Ginghams.

In the way of DRESS GOODS, our line is superb, including the Gobelin Blue and Terra Cotta shades, which are entirely new. We have an elegant line of Dress Goods at 15c. and 20c. per yard. A beautiful line of Combination Dress Goods and beautiful shades of Alhatross at very low figures.

In the way of CALICOES, we have a full line of Combination Dress Patterns, and we can sell you the standard make of prints this season at 7c. per yard. Simpson's, Pacific and Windsor Prints could not have been bought a short while back for much less than 7c., but we got a little inside track on Prints, and we can beat the town on prices.

In the way of LAWNS, BATISTES, &c., our line is large, and the styles and prices will speak for themselves.

In the way of TRIMMINGS, including Torchon Laces and Hamburgs, Embroideries, Flouncings, etc., we can show you an assortment that eclipses our previous efforts in this line. We have many Novelties worth seeing and we also have an elegant assortment of Embroidered Robes from $4.95 up to $4.00.

Think of a good quality of India Linen at 5c. per yard. A lawn for 8c. and 10c. per yard. A Linen for 10c. 15c. 20c. 25c. 35c. and 40c. per yard, which represents the best quality of this goods that we can buy.

The best BLEACHING for 8c. and 10c. that has been on the market for an age we can show you.

An assortment of Hosiery, Neckwear, Ladies' and Gents' Collars and Cuffs, Handkerchiefs, Woven Corsets at 60c., Silk Gloves at 50c., and a general variety of Notions that will bear inspection, and we will take the greatest delight in showing the same.

We can show you a big line of CLOTHING for gents and boys, also a large stock of HATS, in Straw Goods, Stiff Goods and Light Weight Nutrias.

Our line of SHOES, is complete for Ladies and Gentlemen, and prices are a shade lower for some grades. A full line of Reed's Shoes for ladies in the fashionable shapes. These shoes are a superior combination of elegance, durability, and economy, and by genuine merit, have attained the present widespread popularity, and are acknowledged to be the best shoes on the market.

Our STOCK is complete in every respect, and we solicit your trade, guaranteeing you the closest prices.

W. J. MADDREY & SON,

Leaders of Low Prices.