THE ROANOKE NEWS

THURSDAY MAY 11, 1893.

The town of Kenilworth, near Asheville, with all other towns in the State elected municipal officers on the 1st of May. In that place there were only four registered voters. Three of these voted for one of the others, and at one o'clock three votes were cast and there was a tie. At two o'clock the fourth voter went to the polls and voted for one of the three, and he was declared elected, having received two votes. The other three were elected commissioners. This is probably the smallest municipal vote cast in the State this year.

THAT was a game judge who defied a mob in Mississippi last week. White caps had for sometime been a terror in Lincoln county, and Judge Christman had been waging a relentless war against lawlessness, especially that indulged in by white caps. Judge Christman was holding court at Brook Haven when a party of one hundred armed men rode up, surrounded the court house and demanded the release of ten men who were in jail on indictments charging them with white-capping. Judge Christman defied the mob in the face of their threats to kill him, and held them at bay for an hour until a company of the State Guard arrived and dispersed the mob.

IT has been decided that the remains of the late President Davis will be brought to Raleigh and remain there three hours on the 29th inst. It is the last stop before reaching Richmond, where the remains are to be permanently interred. Greensboro asked this honor, but as there was only time to make one stop in the State those having the matter in charge left it to Governor Carr to decide at what place that stop should be made, and the Governor very properly decided upon Raleigh. It is proper that North Carolina should have this opportunity to do honor to one who always recognized the devotion and loyalty of the Old North State; and we sincerely hope that the people of the State will not neglect the occasion, but will pay every respect to the ashes of the dead chieftain.

THERE was great excitement in Wall street last week, and stocks dropped remarkably low. But while they were down many shrewd men, including English brokers, purchased large blocks. There were several heavy failures, among them being S. V. White, a famous Wall street operator, who, by the way, is a native of Chatham county, and has many relatives in that part of the State.

So far as Wall street is affected by the demoralization people generally will care but little, but the trouble is the effects will extend more or less over the whole country. As the *News and Observer* says, too much depends on New York, which in turn is largely affected by Wall street. The ups and downs of the stock market influence the action of the New York banks, and the connection of these institutions with the banks in distant States is altogether too close. Our contemporary continues: "Our system is a very undesirable one. Too much depends on New York. The truth is we have entirely too little circulation in this country, and the volume of currency has no elasticity. If business in North Carolina for instance, should demand a million of dollars, our only chance to get it is by borrowing from the North. Should the North need more money at the same time our wants cannot be supplied. This is one of the reasons we have so persistently advocated State banks of issue. Such institutions would arrange to impart an elasticity to the currency, and there would never be such a stringency as would embarrass business."

THERE is more Catarrh in this section of the country than all other diseases put together, and until the last few years was supposed to be incurable. For a great many years doctors pronounced it a local disease, and prescribed local remedies, and by constantly failing to cure with local treatment, pronounced it incurable. Science has proven catarrh to be a constitutional disease, and therefore requires constitutional treatment. Hall's Catarrh Cure, manufactured by F. J. Cheney & Co, Toledo, Ohio, is the only cure on the market. It is taken internally in doses from 10 drops to a teaspoonful. It acts directly on the blood mucous surfaces of the system. They offer one hundred dollars for any case it fails to cure.

F. J. CHENEY & CO.,
Proprietors, Toledo, O.

Sold by all Druggists, 75c.
Testimonials free.

F. H. Battle, Esq., of Rocky Mount, has been re-elected mayor for the seventh time.

IN the April number of the *North Carolina Teacher* Judge Walter Clark has an article on our State motto and coat of arms. It will be remembered that the General Assembly of 1893 made some changes in the coat of arms. The act provides that the words "20 May, 1775" shall be placed in the upper part of the State's coat of arms, thus properly recognizing the Mecklenburg declaration of American Independence. The act also provides that the phrase "Esse quam videri" be also placed on the coat of arms as the State's motto. The meaning of the motto is "To be rather than seem to be." The reason Latin was used is because it is far more condensed and terse, says Judge Clark, the three Latin words requiring seven English words to express the same idea. The phrase is first found in Cicero's essay on friendship, and being a strking one has been adopted by no less than three noble English houses and numerous literary societies. Everyone of the original thirteen States now has a motto, North Carolina being the last to adopt one. This action relative to the State coat of arms does not in any way interfere with county coats of arms or seals, and they can still have such inscriptions as they may choose.

The county of Halifax has on its seal the words "Constitution. 1776," because a State constitution was first adopted at Halifax in that year.

THERE has been a good deal of talk from time to time about the "New South," and much has been done by people who know nothing about the South, either as it was before the war or as it is now, but who want to make capital with Northern people and be lionized as great orators or something of the kind. It is refreshing to read the speech of the Hon. W. C. P. Breckinridge, of Kentucky, made in Philadelphia a short time ago, the occasion being the celebration of the anniversary of General Grant's birthday. Mr. Breckinridg's utterances will be endorsed by every true Southerner. Among other things he said:

"I hear to-night of a new South. There is no new South in a certain sense, but in another there is a new North and a new South and a new Republic that has emerged from these dark days of strife. We are a new people; we see each other better than our fathers did; we know each other better than our elder brothers knew, but it is on the old south on which you are to build. It is no maudlin new South, denying its heroes, on whom you are to build, but an old South, proud of its people. We! We! are citizens of the new Republic, faithful to our allegiance and true to the flag. Having lost like gentlemen, we abide by the result of the conflict. It isn't the man who apologizes whom you need to build upon; it is the man who did his best and is deuced sorry he couldn't do more who make a strong republic, for he feels how that this is country and he will be loyal to it."

THE great Columbian Exposition opened at Chicago on May 1st. President Cleveland, members of his cabinet and high officials of various States, with numerous and distinguished representatives from foreign lands, were present; and surrounded by President Cleveland set the machinery in motion by simply pressing a button. One hundred and fifty thousand people listened to the President's speech and witnessed the opening exercises.

Four hundred years ago America was discovered by Christopher Columbus, and a lineal descendant of his, the Duke of Veragua, was at Chicago to witness the opening of the grandest exposition the world has ever seen, inaugurated to commemorate the grandest achievement known to history.

What changes have taken place since Columbus landed! Everything marks it. The wonderful machinery, the inventions and appliances in all directions, the sciences, the arts, every industry mark rapid strides in progress all along the line. Probably the most striking evidence of the vast strides that have been made by the world since the days of the great discoverer is a comparison of the vessels in which he made his three months' voyage in unknown seas with the magnificent ocean palaces of the present day. The largest ship of Columbus' fleet was about seventy-five feet long and the smallest about thirty feet. They were sailing vessels, and to our eyes totally unfit to brave the storms of the Atlantic. The models of these vessels which were at the naval review were brought here under the care of vessels of the Spanish navy, and it was a matter of great doubt whether they would safely cross the ocean.

But at the Exposition the conceptions and accomplishments of the whole world will show the wonderful achievements of this nineteenth century. Never again, perhaps, will there be such a display.

A MANGY TRICK.

A Texas man has discovered a way to exterminate wolves. He traps some and locks them up with dogs that have the mange, and then turns them loose to scatter the mange around with the other wolves and make them scratch themselves to death. This is a mangy trick to play even upon a wolf.

PAY FOR A STOLEN HORSE.

It is not often that a man gets pay for a horse stolen from him nearly thirty years before, but such a case is reported from Tennessee, where a farmer has just received $685 from a Pennsylvania man for a horse to which the Pennsylvania man helped himself in 1864, when he was a soldier. He figured out the value of the horse, with 6 per cent. interest for the time, and sent the amount, $685, which came in the nick of time, as the Tennessee man was pretty hard up.

PRETTY IRISH GIRLS.

Twenty-five handsome Irish girls are coming under charge of Lord and Lady Aberdeen, to show up the Irish village at the World's Fair. They will never get back, for if Chicago men know a good thing when they see it, and they have that reputation, they will freeze to these Irish lassies.—Wil. Star.

WHAT A NEWSPAPER IS.

Henderson Gold Leaf.

Some people do not properly estimate the importance of a newspaper. How many families are there in which you find none—not even the county paper, which everyone ought to read, and for which few men are really too poor to pay. It makes no difference whether you like the editor or not, or whether the paper reflects your individual ideas of politics religion, economic and social questions, there cannot fail to be much that will interest and benefit you in the course of a year's reading. As some one has truly said the newspaper is the cheapest thing a man can buy and will pay the biggest returns for the amount invested in the long run. It costs less than to send or receive a single letter. What good does it do you? It instructs you and broadens your views. It interests your wife, and it educates your children. It comes to you every week, rain or shine, calm or storm, bringing you the news of the busy world. No matter what happens, it enters your door every week as a welcome friend, full of sunshine and cheer and interest. It opens the door of the great world and puts you face to face with its people and its great events. It shortens the long summer days, and it enlivens the long winter nights. It is your adviser, your gossip and your friend. No man is just to his children who does not give them a good paper to read. No man is good to himself and his wife who does not take a newspaper, and the local county paper should claim his attention, challenge his admiration and command his support first.

The 'tater bugs are in it now,
The roosters are a-scratchin';
The garden's trampled by the cow
The old hens are a hatchin'.

NEW ADVERTISEMENTS

Mr. George Smith
Uvalde, Texas.

SHAKESPEARE

What Mr. Smith Thinks He Would Have

Said About Hood's Sarsaparilla

"Had Shakespeare lived here and suffered as I have, I think he would have said, Throw away all medicine except Hood's Sarsaparilla. As an Englishman, coming to this climate, I have felt the heat very much. In the spring I felt as if I had all the care and anxiety of America on my mind. I got one bottle of Hood's Sarsaparilla and after I had taken it I felt as if I could undertake

The President's Duties.

Last month I had a return of prickly heat; it seemed impossible to stand up or lie down without almost tearing myself to pieces. I then got one more bottle and it has not only cured the heat but I believe it put my blood in good condition. I advise all to take Hood's Sarsaparilla in the spring and fall." GEORGE SMITH, Uvalde, Texas.

Hood's Sarsaparilla Cures

Hood's Pills cure Nausea, Sick Headache, Indigestion, Biliousness. Sold by all druggists.

ADVERTISEMENTS.

KNOWLEDGE

Brings comfort and improvement and tends to personal enjoyment when rightly used. The many, who live better than others and enjoy life more, with less expenditure, by more promptly adapting the world's best products to the needs of physical being, will attest the value to health of the pure liquid laxative principles embraced in the remedy, Syrup of Figs.

Its excellence is due to its presenting in the form most acceptable and pleasant to the taste, the refreshing and truly beneficial properties of a perfect laxative; effectually cleansing the system, dispelling colds, headaches and fevers and permanently curing constipation. It has given satisfaction to millions and met with the approval of the medical profession, because it acts on the Kidneys, Liver and Bowels without weakening them and it is perfectly free from every objectionable substance.

Syrup of Figs is for sale by all druggists in 50c and $1 bottles, but it is manufactured by the California Fig Syrup Co. only, whose name is printed on every package, also the name, Syrup of Figs, and being well informed, you will not accept any substitute if offered.

mar 26 1y

OUR NEW 1893 FLOWER SEED OFFER.

A Magnificent Collection of FLOWER SEEDS 200 Varieties, FREE!

An Unparalleled Offer by an Old-Established and Reliable Publishing House! THE LADIES' WORLD is a large 32-page, 80-column illustrated Magazine for ladies and the family circle, it is devoted to stories, poems, ladies' fancy work, artistic needlework, home decoration, housekeeping, fashions, hygiene, juvenile reading, etiquette, etc. To introduce this charming ladies' paper into 100,000 homes where it is not already taken, we now make the following colossal offer: Upon receipt of only 12 Cents in silver or stamps, we will send The Ladies' World for Three Months, and to each subscriber we will also send Free and postpaid, a large and magnificent Collection of Choice Flower Seeds, two hundred varieties including Pansies, Verbenas, Chrysanthemums, Asters, Phlox Drummondii, Balsam, Cypress Vine, Stocks, Digitalis, Double Zinnia, Pinks, etc., etc. Remember, twelve cents pays for the magazine three months and this entire magnificent Collection of Choice Flower Seeds, put up by a first-class Seed House and warranted fresh and reliable. No lady can afford to miss this wonderful opportunity. We guarantee every subscriber many times the value of money sent, and will refund your money and make you a present of both seeds and Magazine if you are not satisfied. Ours is a old and reliable publishing house, endorsed by all the leading newspapers. We have received hundreds of testimonials from pleased patrons during the past five years. "I had beautiful flowers from the seeds you sent me two years ago, and from experience know the rest are exactly as advertised."—Mrs. N. C. Bayum, Dana, Wis. "Myself and friends have sent for various things advertised by you, and have found them to be entirely satisfactory."—M. J. Davis, Brooklyn, N. Y. Mrs. Henry Ward Beecher (a regular subscriber), and Grace Greenwood, each ordered our seeds last season. Do not confound this offer with the catchpenny schemes of unscrupulous persons. Write to-day—don't put it off! Six subscriptions and six Seed Collections sent for 60 cents.

SPECIAL OFFER! To any lady sending for above offer, and naming the paper in which she saw this advertisement, we will send free, in addition to all the above, one packet of the celebrated Eckford Sweet Peas, embracing the newest varieties, including Boreatton, Ion, Eckford, Splendor, The Queen, Orange Prince, Apple Blossom, etc. Sweet Peas are the most popular and fashionable bouquet flowers now cultivated, and the Eckford Varieties which we offer, are the largest, finest and most celebrated known. They grow to a height of 6 feet, and produce for three months a continuous profusion of fragrant blooms of the most brilliant coloring.

ANOTHER GREAT OFFER! Upon receipt of Thirty Cents (our regular subscription price) we will send The Ladies' World for One Year, together with our magnificent Collection of Choice Flower Seeds above described, likewise one packet of the extensively advertised and justly celebrated Eckford Sweet Peas. Address:

S. H. MOORE & CO., 27 Park Place, New York.

The Equitable Life Assurance Society

OF THE UNITED STATES.

JANUARY 1st, 1893.

ASSETS, OVER	$150,000,000
SURPLUS, "	30,000,000
ASSURANCE IN FORCE, OVER	$850,000,000
INCOME,	$42,000,000

Holds a larger surplus, writes a larger business, and has larger amount of Assurance in force than any other Company in the world. Policy Incontestable and grants absolute freedom of travel, residence and occupation after one year. It may be surrendered for paid up assurance after three years, and is paid without delay in event of death.

A. L. STAINBACK, Agent,
Weldon, N. C.

I am also agent for the Fidelity and Casualty Company, of New York, and can take applications for Surety Bond guaranteeing the fidelity of persons in positions of trust such as EMPLOYES of RAILROADS, BANKS, &c. Also Accident Insurance, and Travelers Tickets for $3000 or $6000.

Apply to A. L. STAINBACK, Agent, Weldon, N. C., for further information.

feb 23 1y

NEW ADVERTISEMENTS.

What is CASTORIA

Castoria is Dr. Samuel Pitcher's prescription for Infants and Children. It contains neither Opium, Morphine nor other Narcotic substance. It is a harmless substitute for Paregoric, Drops, Soothing Syrups, and Castor Oil. It is Pleasant. Its guarantee is thirty years' use by Millions of Mothers. Castoria destroys Worms and allays feverishness. Castoria prevents vomiting Sour Curd, cures Diarrhœa and Wind Colic. Castoria relieves teething troubles, cures constipation and flatulency. Castoria assimilates the food, regulates the stomach and bowels, giving healthy and natural sleep. Castoria is the Children's Panacea—the Mother's Friend.

Castoria.

"Castoria is an excellent medicine for children. Mothers have repeatedly told me of its good effect upon their children."
DR. G. C. OSGOOD, Lowell, Mass.

"Castoria is the best remedy for children of which I am acquainted. I hope the day is not far distant when mothers will consider the real interest of their children, and use Castoria instead of the various quack nostrums which are destroying their loved ones, by forcing opium, morphine, soothing syrup and other hurtful agents down their throats, thereby sending them to premature graves."
DR. J. F. KINCHELOE, Conway, Ark.

Castoria.

"Castoria is so well adapted to children that I recommend it as superior to any prescription known to me."
H. A. ARCHER, M. D., 111 So. Oxford St., Brooklyn, N. Y.

"Our physicians in the children's department have spoken highly of their experience in their outside practice with Castoria, and although we only have among our medical supplies what is known as regular products, yet we are free to confess that the merits of Castoria has won us to look with favor upon it."
UNITED HOSPITAL AND DISPENSARY, Boston, Mass.
ALLEN C. SMITH, Pres.,

The Centaur Company, 77 Murray Street, New York City.

WHAT THEY SAY.

He certainly has a GROWING BUSINESS. Gets his Flour, Hay, Corn, Salt and Fish by the carload. He is the

Leading Grocery Merchant in Enfield

He never followed the lead of others, but leads. He makes dull trade good and good trade better. That is what is said of

S. MEYER, LEADER IN LOW PRICES.

Try him and you will be surprised to know how cheap you can buy a barrel of Flour or any kind of GROCERIES from him. He pays the HIGHEST PRICES for Peanuts, Corn field Peas, Corn, Chickens, Eggs, and all other

COUNTRY PRODUCE!

He is a friend to the farmer, because he buys anything you bring him.

BEWARE OF FRAUD. Ask for, and insist upon having W. L. DOUGLAS SHOES. None genuine without W. L. Douglas name and price stamped on bottom. Look for it when you buy. Sold everywhere.

W. L. DOUGLAS $3 SHOE FOR GENTLEMEN.

A sewed shoe that will not rip; Calf, seamless, smooth inside, more comfortable, stylish and durable than any other shoe ever sold at the price. Every style. Equals custom-made shoes costing from $4 to $5.

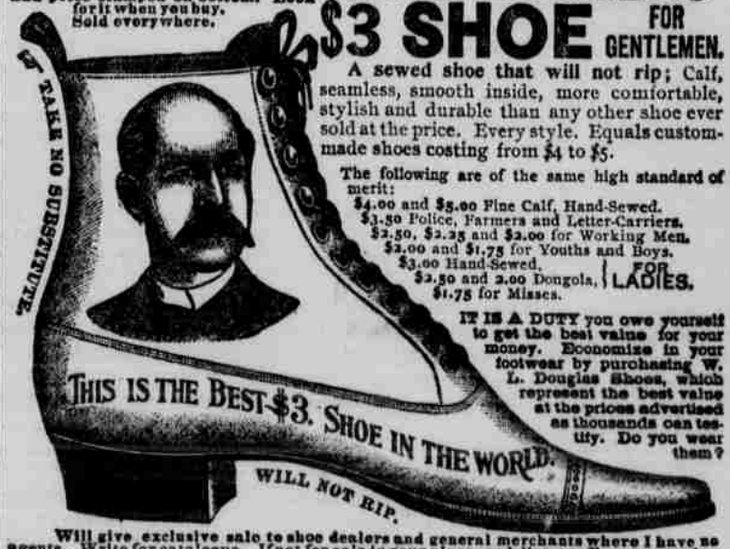

The following are of the same high standard of merit:
$4.00 and $3.00 Fine Calf, Hand-Sewed.
$3.50 Police, Farmers and Letter-Carriers.
$2.50, $2.25 and $2.00 for Working Men.
$2.00 and $1.75 for Youths and Boys.
$3.00 Hand-Sewed. $2.50 and 2.00 Dongola, $1.75 for Misses. FOR LADIES.

IT IS A DUTY you owe yourself to get the best value for your money. Economize in your footwear by purchasing W. L. Douglas Shoes, which represent the best value at the prices advertised as thousands can testify. Do you wear them?

Will give exclusive sale to shoe dealers and general merchants where I have no agents. Write for catalogue. If not for sale in your place send direct to Factory, stating kind, size and width wanted. Postage Free. W. L. Douglas, Brockton, Mass.

—FOR SALE BY—

W. B. TILLERY, WELDON, N. C.,
C. E. McGwigan, ENFIELD, N. C.

jan 5 5m.

The Boston SHOE STORE,

Brick Store in the Bottom.

ESTABLISHED by a well known Boston Manufacturer for the sale of

Boots, Shoes, Rubbers, Trunks and VALISES.

NEW GOODS

Arriving.
Red Goat Boottees,
Wine Russia Oxfords,
Dongola Blucher Oxfords,
Sandals, with bows, for Ladies,
Misses and Children in Red and Black. Also Hosiery, Notions, Glass and

CROCKERY-WARE!

STRICTLY ONE PRICE TO ALL.

D. E. STAINBACK, Manager.

oct 27 6 m