SUPERSTITIONS.

If you kill frogs, your cows will "go dry."

Tickling a baby will cause the child to stutter.

To throw hair combings out of the window is bad luck.

To thank a person for combing your hair brings bad luck.

No person who touches a dead body will be haunted by its spirit.

Cut a dog's "dew claws" and it will not die from poisonous snake bite.

To kill a ghost it must be shot with a bullet made of a silver quarter dollar.

To dream of a live snake means enemies at large; of a dead snake enemies dead or powerless.

To dream of unbroken eggs signifies trouble to come; if the eggs are broken, the trouble is past.

If you boast of your good health, pound wood immediately with your fist or you will become sick.

To cut a baby's finger nails will deform it. If the child is a month old, it will cause it to have fits.

To allow a child to look into a mirror before it is a month old will cause it to have trouble in teething.

A child will have a nature and disposition similar to those of the person who first takes it out of doors.

To hear a screech owl is bad luck. To prevent hearing its cry turn the pockets inside out and set the shoe soles upward.

CURES RHEUMATISM AND CATARRH — MEDICAL ADVICE SENT FREE.

These two diseases are the results of an awful poisoned condition of the blood. If you have aching joints and back, Shouder blades, bone pains, crippled hands legs or feet, swollen muscles, shifting, sharp biting pains, and that tired, discouraged feeling of rheumatism, or the hawking, spitting, blurred eyesight deafness sick stomach, headache, noises in the head, mucous throat discharges, decaying teeth, bad breath, belching gas of catarrh, take Botanic Blood Balm (B. B. B.). It kills the poison in the blood which causes these awful symptoms, giving a pure, healthy blood supply to the joints and mucous membranes, and makes a perfect cure of the worst rheumatism of foulest catarrh. Cures where all else fails. Blood Balm (B. B. B.) is composed of pure Botanic ingredients, good for weak kidneys. Improves the digestion, cures dyspepsia. A perfect tonic for old folks by giving them new, rich, pure blood. Thoroughly tested for thirty years. Druggists, $1 per large bottle, with complete directions for home cure. Samples free and prepaid by writing Blood Balm Co., Atlanta Ga. Describe trouble and special free medical advice sent in sealed letter. For sale and free samples at Zollicoffer's Drug Store.

WHAT A BARREL OF WHISKEY WILL DO.

The Sonora Banner of California has this as to the contents of a barrel of whiskey:

A barrel of headaches, of heartaches, of woes;
A barrel of curses, a barrel of blows,
A barrel of tears of a world-weary wife;
A barrel of sorry, a barrel of strife;
A barrel of all-unavailing regret;
A barrel of cares—and a barrel of debt;
A barrel of hunger, of poison of pain;
A barrel of hopes ever blasted and vain;
A barrel of falsehood, a barrel of cries
That fall from the maniac's lips as he dies;
A barrel of poverty ruin and blight;
A barrel of terror that grows with the night;
A barrel of crimes and a barrel of groans;
A barrel of orphans' most pitiful moans;
A barrel of serpents that hiss as they pass
From the head of the liquor that glows in the glass

A WEAK STOMACH

Causes a weak body and invites disease. Kodol Dyspepsia Cure cures and strengthens the stomach, and wards off and overcomes disease. J. B. Taylor, a prominent merchant of Chilesman, Tex., says: "I could not eat because of a weak stomach. I lost all strength and run down in weight. All that money could do was done but all hope of recovery vanished. Hearing of some wonderful cure effected by use of Kodol. I concluded to try it. The first bottle benefited me and after taking four bottles I am fully restored to my usual strength, weight and health."

W. M. Cohen.

PREFERENCE.

I'd like to be a millionaire, and feel that I could buy
Most anything most anywhere from ocean's depth to sky;
But, oh! I think I'd rather be—it makes me blush to tell it—
The owner of the univers and not compelled to sell it!

When you feel blue, and everything goes wrong, take a dose of Chamberlain's Stomach and Liver Tablets. They will cleanse and invigorate your stomach, regulate your bowels, give you a relish for your food and make you feel in that this old world is a good place to live.

For sale by W. M. Cohen, Druggist, Weldon, N. C.

Inspiration is God's answer to our aspiration.

DEWITT'S WITCH HAZEL SALVE

The only positive cure for blind, bleeding itching and protruding piles, cuts, burns, bruises, eczema and all abrasions of the skin. DeWitt's is the only Witch Hazel Salve that is made from the pure, unadulterated witch hazel—all others are counterfeits. DeWitt's Witch Hazel Salve is made to cure—counterfeits are made to sell.

W. M. Cohen.

THROWING AN OLD SHOE.

THIS CURIOUS WEDDING CUSTOM IS OF FRENCH ORIGIN.

The origin of the curious custom of throwing an old shoe after a newly married pair for luck has been traced back to a French peasant origin by a young man interested in folklore and quaint customs. In southern France, after the wedding ceremony, the girl is escorted to her new home by her girl friends and left alone. The young husband, also in hands of his friends, is next led to a point a couple of hundred yards away from the dwelling, where a halt is made. Then the girls's rejected suitor, if there be such a one, arms himself with an old sabot, or wooden shoe, while the bridegroom, ducking his head, makes a dash for the house. The disgruntled suitor throws as hard and true, as possible, and the crowd cheers or derides, according to the success of the shot. A wooden shoe is a formidable missile in the hands of an angry swain, and the bridegroom is justified in having some misgivings as he sees his defeated rival practicing in anticipation of the wedding day. Just think, says the searcher into folklore, how great a relief it would be, even in this country, to take a crack at the fellow who had done you out of your best girl without having the police step in! Over in France the custom has a wider meaning. It signifies that the last ill feeling is thus thrown away, and it is the depth of disgrace for the man who has thrown the shoe to harbor any further malice against the young couple.

ISN'T IT STRANGE.

How some men conceive the idea that to praise another man is an evidence of weakness?

How many women will work themselves up to an anger and not allow the fact to become known?

How many men try to laugh away the consequence of an act of meanness?

How many women pride themselves on an ability to straighten out a tangled love affair?

How many men deslike having their constancy to a woman discussed?

How many women show their feeling in the countance?

How easily some men settle affairs which puzzle their intellectual superiors?

How many women rate a man's influence by his financial standing?

How often men overestimate their strength for a hard struggle?

How many women wish for things beyond the possibility of being secured.

—Philadelphia Bulletin.

The scrach of a pin may cause the loss of limb or even death when blood poisoning results from the injury. All danger of this may be avoided, however, by promply applying Chamberlain's Pain Balm. It is an antiseptic and quick healing liniment for cuts, bruises and burns.

For sale at W. M. Cohen's drug store, Weldon, N. C.

CANDID CONFESSION.

Aunt Sally: "You were not awkward at your bebut, were you, dear? I hope you knew how to hold your hand."

Helen: "I didn't have to hold them auntie."

Aunt Sally: "Why not, dear?'

Helen: "Because one of the young men was holding them for me."

THE EASY PILL.

De Witt's Little Early Risers do not gripe nor weaken the system. They cure biliousness, jaundice, constipation and inactive livers, by arousing the secretions moving the bowels gently, yet effectually, and giving such tone and stregth to the glands of the stomach, liver and bowels that the cause of trouble is removed entirely. These famous little pills exert a decided tonic effect upon the organs involved, and if their use is continued for a few days there will be no return of the trouble.

W. M. Cohen

THE JAY BIRD.

The Sparrow just admitted having killed Cock Robin with his bow and arrow.

"What a fool!" exclaimed the other birds. "Why didn't he engage a criminal lawyer and set up an alibi-insanity-suicide plea?"

Jeering his stupidity, they unanimously agreed he was a jay.—New York Sun.

One minute Cough Cure gives relief in one minute because it kills the microbe which tickles the mucous membrane, causing the cough, and at the same time clears the phlegm draws out the inflammation and heals and soothes the affected parts. One minute Cough Cure strenghtens the lungs, wards off pneumonia and is harmless and never failing cure in all curable cases of Coughs, Colds and Croup. One minute Cough Cure is pleasant to take, harmless and good alike for young and old.

W. M. Cohen.

"A married man can live on less than a single man."

"Of course. A married man usally has to."

"Yes, and after she refused me she waved her hand in farwell." "Sort of cold wave, wasn't it."—Philadelphia Record.

DeWitt's Little Early Risers The famous little pills.

Dizzy?

Then your liver isn't acting well. You suffer from biliousness, constipation. Ayer's Pills act directly on the liver. For 60 years they have been the Standard Family Pill. Small doses cure. 25c. all druggists.

Want your moustache or beard a beautiful brown or rich black? Then use BUCKINGHAM'S DYE for the Whiskers. R. P. HOBBS & CO., Nashua, N. H.

APPOMATTOX IRON WORKS.

28 to 34 Old Street.

PETERSBURG, VA.

—Manufacturers of—

Machinery, Shafting, Pulleys, Agricultural Implements.

Having bought out Steel & Alexander, founders and machinists, with all patterns, we are now prepared to furnish parts to machines formerly made by them.

HYDRAULIC PRESSES and PEANUT MACHINERY a specialty.

Mill work and castings of all kinds, second hand machinery for sale cheap. Call on us or write for what you want.

Grand Display

—OF—

—FALL AND WINTER—

MILLINERY.

FANCY GOODS and NOVELTIES.

Butterick's Patterns.

R. & G. CORSETS.

Misses at 50c., Ladies 75c. to $1.

Prices will be made to suit the times. Hats and bonnets made and trimmed to order.

MRS. P. A. LEWIS, Weldon, N. C.

DID YOU SAY DRINKS?

Well you will find the choicest brands of

RYE, PURE OLD APPLE BRANDY and Sparkling wines,

Where, You Ask?

—WHY AT—

W. D. SMITH'S,

Washington Ave.,

WELDON, - - N. C.

Full line groceries always on hand.

Quit Fussing

With the Cook and buy you one bag of

J. E. M. Flour

and be convinced that it is the best flour on the market.

12 cakes Laundry Soap for 25c.

Irish Potatoes, 25c. peck, and everything you need for the table and pantry.

W. T. PARKER.

WELDON, N. C.

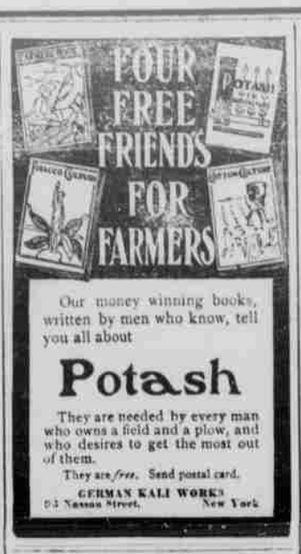

Our money winning books, written by men who know, tell you all about

Potash

They are needed by every man who owns a field and a plow, and who desires to get the most out of them.

They are free. Send postal card.

GERMAN KALI WORKS 93 Nassau Street, New York

Winter Weather

Makes Heavy Underwear and Good Shoes necessary to comfort and health. You will find at

A. L. Stainback's

the best of everything in

Dry Goods, Boots Shoes, Clothing, Groceries, And General Merchandise.

Its economy to buy at the

Always Busy Store

I handle the best of everything in my line. New fall and winter goods in endless variety.

A. L. Stainback,

Hart's Old Stand, Weldon, N. C.

PILES

"I suffered the tortures of the damned with protruding piles brought on by constipation with which I was afflicted for twenty years. I ran across your CASCARETS in the town of Newell, Ia., and never found anything to equal them. To-day I am entirely free from piles and feel like a new man." C. H. KRUTZ, 1411 Jones St., Sioux City, Ia.

CANDY CATHARTIC Cascarets TRADE MARK REGISTERED REGULATE THE LIVER

Pleasant, Palatable, Potent, Taste Good. Do Good, Never Sicken, Weaken, or Gripe. 10c, 25c, 50c. ... CURE CONSTIPATION. ... Sterling Remedy Company, Chicago, Montreal, New York. 318

NO-TO-BAC Sold and guaranteed by all druggists to CURE Tobacco Habit.

Something New.

The Southern Home and Intelligence office is in the office of the Neuse River Herald.

We are desirous of employing first-class colored help for private families, hotels, boarding houses, in Weldon and surrounding towns. Also farm hands and foremen. Those who want to get homes in distant cities can be supplied.

We have applications for ten girls or more, to do general house work. For further information (inclosing stamp for reply.) S. G. NEWSOME, Manager, Weldon, N. C.

GARRETT & CO., - WINE GROWERS,

The Peerless Wine, Scuppernong

In Thousands of American Households.

SHOULD BE IN ALL BLACKBERRY made by GARRETT & CO. is an unfailing remedy and all their goods are guaranteed to give satisfaction

Home Office, CHOCKOYOTTE, N. C. ✻ Branch Warehouse. ST. LOUIS, MO.

e8.y1

W. M. COHEN .....

We, none of us, live so carefullly that we never require the aid of drugs and medicines to put us right. It is a comfort to know where you can get them from and at proper prices. Call on me for any

Drugs, Chemicals, Patent Medicines, Stationery, Toilet Soaps. All Kinds Perfumery, Toilet Articles, ... Cigars

AND TO HAVE

Your Prescriptions Filled.

Fine Line of High Art Pictures.

Prompt Responses Day or Night. All goods delivered free.

W. M. COHEN, Pharmacist, Weldon, N. C. ..... Store Phone 12 Residence 5.

NEW - GOODS.

Fall and Winter Stock Now Ready For Inspection.

It will pay you to see our line before you buy. See our line of LADIES' FINE SHOES, hand turned latest styles. Our Bostonian $3.50 Men's Shoes beat them all for style and quality.

We are headquarters for

CLOTHING.

Try a suit of our SCHLOSS BROS. & CO'S. CLOTHES. —they will fit and wear well. Suits made to order. Fit guaranteed. See our line before you buy. No trouble to show goods.

H. D. ALLEN & COMPANY,

WELDON, N. C.

A. R. ZOLLICOFFER, M. D.,

Druggist & Pharmacist

WELDON, N. C.

Complete line of Drugs, Medicines, Toilet Articles, Perfumery, Combs, Brushes, Fine Stationery and Druggists' Sundries. Stock kept up by frequent arrivals of fresh goods. A complete SODA FOUNTAIN for dispensing Coca Cola, Soda and Mineral Waters. We also make Pine Apple and other flavored Sherbets, Milk Shakes, etc. PRESCRIPTIONS carefully and accurately compounded day or night. je 16 1y

CHAS. M. WALSH, —STEAM— MARBLE and GRANITE WORKS Petersburg, Va.

MONUMENTS, Headstones, Tombs, etc.

Also Iron Fencing, Vases etc., for cemetery and other purposes at lowest prices.

SATISFACTION GUARANTEED.

ESTABLISHED IN 1865.

The truth is the foundation of our Success. We make Claims, our WORK fulfils them.

Let us Estimate for you.

Designs Sent to any address FREE. In writing give age of deceased and some limit as to price. All work warranted STRICTLY FIRST-CLASS and SATISFACTORY.

Work Delivered At Any Depot.

oct 11 1y.

News & Opinions

Of National Importance

THE SUN

ALONE

Contains Both.

Daily, by mail, $6 a year
Daily and Sunday, by mail, $8 a year

—THE—

Sunday Sun

Is the Greatest Sunday Newspaper in the world.

Price 5c. a copy. By mail $2 a year
Address THE SUN, New York.

HENDERSON TELEPHONE COMPANY.

OFFICE OF GENERAL SUPERINTENDENT, HENDERSON, N. C.

The following Toll Rates will be in effect on and after May 1st, 1902, subject to change or correction:

From WELDON to

Ayden,	40	Littleton,	20
Boydton	40	Louisburg,	35
Buffalo Springs	40	Morehead City,	55
Burlington,	55	Nashville,	30
Beaufort,	70	New Bern,	50
Chase City,	40	Newport	65
Clarksville,	40	Oxford,	40
Chapel Hill,	45	Plymouth,	40
Dunn,	50	Raleigh,	45
Durham	45	Roanoke Rapids	10
Enfield,	15	Rocky Mount,	30
Franklinton,	40	Scotland Neck	35
Goldsboro,	45	Selma,	45
Greensboro,	65	Smithfield,	45
Greenville,	40	Spring Hope,	35
Hamilton,	30	Tarboro,	30
Haw River	65	Wake Forest	40
Henderson,	35	Warrenton,	30
High Point,	75	Wilson,	40
Kinston,	50	Winston,	90

F. C. TOBEPLEMAN, Gen. Supt.

Herokee Remedy of Sweet Gum & Mullein

Cures Coughs, Colds, Whooping Cough, LaGrippe and all Throat and Lung Troubles. MADE of Pure SWEET GUM, MULLEIN & HONEY. Your Druggist sells it 25 & 50c

The One Among Many.

The one make of instruments that holds its tone through a generation of usefulness.

STIEFF PIANOS

Are not built for show—they're constructed with experienced care; they last a lifetime and more, yet their cost is very moderate, considering their quality. Send us your address and you'll immediately get an illustrated catalogue and book of suggestions. Accommodating Terms. Pianos of other makes to suit the most economical.

CHARLES M. STIEFF, Warerooms, 9 N. Liberty street. Factory—E. Lafayette Ave., Aiken and Lanvale Streets. —Baltimore, Md.—

oct 21 1y.

Monuments AND Gravestones.

WE PAY THE FREIGHT AND GUARANTEE SAFE DELIVERY . . . LARGEST STOCK in the South

Illustrated Catalogue FREE

THE COUPER MARBLE WORKS. (Established 1848.) 159 to 163 Bank st., Norfolk Va. nov 2 1y.

CHICHESTER'S ENGLISH PENNYROYAL PILLS

Safe. Always reliable. Ladies, ask Druggist for CHICHESTER'S ENGLISH in Red and Gold metallic boxes, sealed with blue ribbon. Take no other. Refuse dangerous substitutions and imitations. Buy of your Druggist, or send 4c. in stamps for Particulars, Testimonials and "Relief for Ladies," in letter, by return Mail. 10,000 Testimonials. Sold by all Druggists.

CHICHESTER CHEMICAL CO. 2100 Madison Square, PHILA., PA. Mention this paper.

J. A. ALSTON

FINE

Family Groceries,

PROVISIONS,

—Cigars and Tobacco.—

Fine Whiskies

AND WINES—

Merrimac Club and Pride of Virginia, nice and mellow. Bar stocked with Choice Drinks of every kind.

Cor. Washington Ave., and First Street, Weldon, N. C. 10-21-1y

You can have Your Eyes

Tested and Properly Fitted with

GLASSES

—AT SMALL COST, BY—

H. J. CORDLE, OPTICIAN,

LITTLETON, N. C.

Graduate K. & M. Optical College.

Dr. Bouvier's Buchu Gin.....

A sure cure for all

KIDNEY AND BLADDER TROUBLES

Recommended by best physicians of the country.

For sale in Weldon by

W. W. KAY.

Best of Wines, Whiskeys and Brandies always onhand.

I keep the best of every thing in my line. Polite attention to all at Kay's, west side R. R. Shed.

my 2 1y.

R. M. Purnell & Bro.

—Dealers In—

Staple and Fancy Groceries

FRUITS, CONFECTIONERIES.

Crockery, Glass Tin, and wooden and willowware. Also Pratt's Horse, Cow, Hog and Poultry Food, and Grove's Tasteless Chill Tonic. Alexander's Liver and Kidney Tonic for purifying the blood. This tonic is warranted or money refunded.

R. M. PURNELL & BRO., (Successors to J. L. Judkins.)

No. 18 Washington Ave., Weldon, N. C. apr 10 1y

WALTER E. DANIEL,

ATTORNEY-AT-LAW, WELDON, N. C.

Practices in the courts of Halifax and Northampton and in the Supreme and Federal courts. Collections made in all parts of North Carolina. Branch office at Halifax, N. C., open every Monday. sep 25 1y

W. J. WARD,

DENTIST,

OFFICE IN DANIEL BUILDING, WELDON, N. C.

sep 19 1y

ATLANTIC COAST LINE RAILROAD COMPANY

Condensed Schedule.

TRAINS GOING SOUTH.

DATED NOV 30, 1902.	No. 13, daily.	No. 35, daily.	No. 41, daily.	No. 45, daily.
	A. M.	P. M.	A. M.	P. M.
Le Weldon,	11 30	9 00		
Ar Rocky Mount,	12 42	10 07		
Le Tarboro,	12 22			
Le Rocky Mount,	12 47	10 02	5 45	12 52
Le Wilson,	1 46	11 20	6 26	2 05
Le Selma,	2 55	12 10		
Le Fayetteville,	4 40	1 25		
Ar Florence,	7 40	3 35		
	P. M	A M.		
Le Goldsboro,			7 31	3 00
Le Magnolia,			8 37	4 10
Ar Wilmington,			10 10	5 45
			A. M.	P. M.

No. 103, Le Tarboro at 7.22, leave Rocky Mount 8.02, leave Wilson 8.40, arrive at Goldsboro at 9.28 p. m., daily except Sunday.

TRAINS GOING NORTH.

	No. 78, daily.	No. 32, daily.	No. 40, daily.	No. 46, daily.
	A. M.	P. M.		
Le Florence,	10 05	8 10		
Le Fayetteville,	12 40	10 19		
Le Selma,	2 10	11 24		
Ar Wilson,	2 57	12 15		
			P. M.	A. M.
Le Wilmington,			7 00	9 30
Le Magnolia,			8 30	11 05
Le Goldsboro,			9 38	12 26
	P. M.	A. M.	P. M.	P. M.
Le Wilson,	2 57	12 15	10 53	1 18
Ar Rocky Mount,	3 50	12 55	11 25	1 56
Le Tarboro,				2 31
Le Rocky Mount,	3 50	12 55		
Ar Weldon,	4 53	1 45		
	P. M.	A. M.	P. M.	

No. 102, leave Goldsboro at 7.35, leave Wilson 8.20, arrive Rocky Mount 8.50, arrive at Tarboro 9.34, a. m., daily except Sunday.

*Daily except Sunday.

W. & W. Railroad, Atlantic & Yadkin Division Main line—Train leaves Wilmington 9.10 a. m. arrives Fayetteville 12.30 p. M. leaves Fayetteville 12.42 p. m. arrives Sanford 1.55 p. m. Returning leave Sanford 3.10 p. m. arrive Fayetteville 4.30 p m. leave Fayetteville at 4.40 p m arrives Wilmington at 7.30 p. m.

W & W railroad, Bennettsville Branch—Train leaves Bennettsville 8 10 a. m Maxton 9 05 a. m., Red Springs 9 32 a m Hope Mills 10 30 a m arrive Fayetteville 10 55. Returning leaves Fayetteville 5 00 p. m. Hope Mills 5 12 p m, Red Springs 5 32 p m Maxton 6 25 p m arrives Bennettsville 7 35 p. m.

Connections at Fayetteville with train No. 78 at Maxton with the Carolina Central railroad at Red Springs with the Red Springs and Bowmore railroad, at Sanford with the Seaboard Air Line and Southern Railway, at Gulf with the Durham and Charlotte railroad.

Train on Scotland Neck Branch Road leaves Weldon at 3 15 p. m. Halifax 3 29, arrive Scotland Neck at 4 10 p. m. Greenville 5 47 p. m. Kinston 6 45 p. m. Returning leaves Kinston 7 30. a. m Greenville 8 30 a. m. Arriving at Halifax 10 11 a. m., Weldon 11 08 a. m. daily except Sunday.

Trains on Washington branch leave Washington 8 00 a. m. and 1.45 p. m. arrives Parmele 8 34 a. m and 3.10 p. m returning leave Parmele at 9 15 a m. and 3.32 p. m, arrive Washington 10.05 a. m. and 6.15 p. m. daily except Sunday.

Train leaves Tarboro, N. C., daily except Sunday 4.35 P. M. Sunday 4.35 p. m. arrives Plymouth 6.35 P. M., 6.30 p. m, Returning leaves Plymouth daily except Sunday 7.30 a. m., and Sundays 9.00 a. m., arrives at Tarboro 9.55 a m. 11.00 a. m.

Train on Midland N. C. Branch leaves Goldsboro N. C., daily except Sunday 8 00 a. m., arrive Smithfield, N. C., 6 10 a. m. Returning leaves Smithfield, N. C., 7.00 a. m., arrive Goldsboro, N. C., 8 35 a. m.

Train on Nashville Branch leaves Rocky Mount at 9.30 a m. 4 00 p. m., arrive at Nashville 10.20 a. m. and 4.33 p. m., Spring Hope 11.00 a. m. 4 45 p. m. Returning leaves Spring Hope 11 30 a. m., and 5.15 p. m. Nashville 11.15 a. m. ar Rocky Mount 12 10 a, m. 6.20 p. m. daily except Sunday

Train on Clinton Branch leaves Warsaw for Clinton, daily except Sunday at 8 30 a. m. and 4 15 p. m. Returning leave Clinton at 7 00 a. m., and 9 30 a. m.

Train No. 78 makes close connection at Weldon, for all points North daily. All rail via Richmond.

J. R. KENLY, Gen Man. W. J. CRAIG, Gen. Pass. Agent. T. M. EMERSON, Traffic Manager. H. M. EMERSON, Asst. Traffic Manager. C. S. CAMPBELL, Div Passenger Agent.

SEABOARD AIR LINE RAILWAY

Between New York, Tamps, Atlanta New Orleans and Points South and West.

In Effect NOV 23, 1902.

SOUTHBOUND.	33	41.
Lv Portsmouth,	9 05 pm	9 25 am
Lv Weldon,	11 45 pm	11 55 pm
Lv Lorlina Jct	1 55 am	1 35 pm
Lv Henderson	2 28 am	2 02 pm
Lv Raleigh,	4 15 am	3 45 pm
Lv Southern Pines,	6 16 am	6 18 pm
Lv Hamlet,	7 40 am	9 45 pm
Lv Wilmington	———	3 20 pm
Ar Charlotte,	10 33 am	10 32 pm
Lv Chester,	10 30am	12 51 am
Lv Greenwood,	12 37 am	3 25 am
Lv Athens,	2 52 pm	5 58 am
Ar Atlanta, †	4 00 pm	7 35 am
Ar Augusta,	5 40 pm	———
Ar Macon,	7 20 pm	11 35 am
Ar Montgomery,	9 20 pm	6 25 pm
Ar Mobile,	2 55 am	pm
Ar New Orleans,	7 25 am	pm
Ar Nashville	1 30 am	6 55 pm
Ar Memphis,	4 15 pm	8 20 am
NORTHBOUND.	32	38.
Lv Memphis,	12 45 m	8 30 pm
Lv Nashville,	9 30 pm	9 30 am
Lv New Orleans,	8 10 pm	———
Lv Mobile,	12 40 am	———
Lv Montgomery,	6 45 am	1 00 pm
Lv Macon,	8 00 am	4 20 pm
Lv Augusta,	10 05 am	———
Lv Atlanta, †	12 00 m	8 00 pm
Ar Athens,	2 57 pm	11 23 pm
Ar Greenwood,	5 15 pm	1 58 am
Ar Chester,	7 17 pm	4 15 am
Lv Charlotte,	7 27 pm	5 10 am
Lv Wilmington,	3 20 pm	———
Lv Hamlet,	10 40 pm	7 50 am
Lv Southern Pines,	11 33 pm	8 44 am
Lv Raleigh,	1 35 am	11 15 am
Ar Henderson,	3 05 am	12 50 pm
Lv Norlina Jct.	3 50 am	1 45 pm
Lv Weldon,	5 00 am	3 00 pm
Ar Portsmouth,	7 15 am	5 35 pm

‡ Eastern time. Central time †

Dining Cars between New York and Richmond, and Hamlet and Savannah on Trains Nos. 31 and 44.

J. R. TILGHMAN, Agt, Weldon, N. C.

Atlantic Coast Line Railroad Co.

Condensed Schedule.

TRAINS GOING SOUTH.

Dated Nov. 30, 1902.	No. 23 Daily.	No 35 Daily.
Leave Richmond,	8.30 am	6.56 pm
Leave Petersburg,	9.24 am	7.40 pm
Leave Jarratts,	am	———
Leave Emporia	10.42 am	8.43pm
Arrive Weldon,	11.22 am	9.00pm

No. 34 leave Weldon at 8.20 a. m., Petersburg, 10.12 a m., arrive Richmond 11.10 a. m.

TRAINS GOING NORTH.

	No. 32 Daily.	No. 78 Daily.
Leave Weldon,	1.45 a m	4.58 p. m
Le Emporia		5.39 p. m
Le Jarratts,		p. m
Le Petersburg,	3 16 a m.	6.48 p. m
Arrive Richmond	4.07 a.m.	7.45 p. m

No. 51 leave Richmond 4.10 p. m., Petersburg 5.02 p. m., Weldon 6 54 p. m.

W. G. CRAIG, General Passenger Agent.
T. M. EMERSON, Traffic Manager.
H. M. EMERSON, Asst. Traffic Manager.
Wilmington, N. C.