Ayer's

You can depend on Ayer's Hair Vigor to restore color to your gray hair, every time. Follow directions and it never fails to do this work. It stops

Hair Vigor

falling of the hair, also. There's great satisfaction in knowing you are not going to be disappointed. Isn't that so?

"My hair faded until it was almost white. I took just one bottle of Ayer's Hair Vigor to restore it to its former dark, rich color. Your Hair Vigor certainly does what you claim for it."—A. M. Bounds, Buckingham, N. C.

$1.00 a bottle. All druggists.

J. C. AYER CO. Lowell, Mass.

for

Fading Hair

THE ROANOKE NEWS

THURSDAY, NOV. 23, 1905

PUBLISHED EVERY THURSDAY.

Entered at Post Office at Weldon as Second-Class Matter.

RATES OF SUBSCRIPTION IN ADVANCE.

One Year (by Mail), Postage Paid $1.50
Six Months..... 75.

A Weekly Democratic journal devoted to the material, educational, political and agricultural interests of Halifax and surrounding counties.

☞Advertising rates reasonable and furnished on application.

THAT fellow who was going to defeat Tom Johnson, of Cleveland, Ohio, for mayor, has evidently changed his mind.

SENATOR BURTON, of Kansas, has been newly indicted in St. Louis on eight counts. It is to be hoped the new indictments are technically-proof.

THE Denver papers print the photograph of a local young society man who declares he has never kissed or been kissed by a woman. The photo explains it all.

NEW YORK policy holders are already reminding District Attorney Jerome of his ante-election promise to send the guilty high financiers of frenzied life insurance to Sing Sing.

THERE is seemingly no limit to the potentialities of graft. In Oregon undertakers are accused of grafting by dividing fees with physicians and ministers who throw business their way.

SENATOR JOE BLACKBURN has taken the stump in Kentucky "to fight for his political life." They'd better not be too premature about holding a wake over Blackburn's political remains.

GEORGE B. COX, of Cincinnati, says he will retire from Ohio politics. That is very kind of George after Ohio pulled the platform from under him. There was nothing else left for "Jawge."

WILLIAM R. HEARST does not stop running for office just because the election is over—nothing pleases Willie better than a "run" even running amuck has no terrors for a runner like Billie. Go it "Bill."

PRINCE LOUIS is quoted as saying that his fleet, now in New York harbor, could reduce the city in shapeless debris "in the time it takes my cook to fry an omelet." But the admiral prince would certainly have the time of his life trying to get into New York harbor with hostile intent.

THE Washington Post believes that a winning ticket in the national campaign, regardless of party politics, would be Folk and Jerome, or Jerome and Folk. It wouldn't matter how we placed them, so long as we put both together, and while the chances at this early stage, at least, are against their nomination and election the mere mention of the names is calculated to strike terror to the boodler's heart.

A delegation of Massachusetts boot and shoe manufacturers, headed by Gov. Douglass, has called on President Roosevelt and asked him to use his influence to have the duty on hides and leather moved. The President assured them their interest should surely receive the painstaking attention both of the Executive and Congress. The duty on hides handicaps the shoe industry and places manufacturers, jobbers and retailers at the mercy of the leather trust. Let us have cheaper leather and cheaper shoes.

STATE OF OHIO, CITY OF TOLEDO, LUCAS COUNTY. } ss.

Frank J. Cheney makes oath that he is senior partner of the firm of F. J. Cheney & Co., doing business in the City of Toledo, County and State aforesaid, and that said firm will pay the sum of ONE HUNDRED DOLLARS for each and every case of Catarrh that cannot be cured by the use of Hall's Catarrh Cure.

FRANK J CHENEY.

Sworn to before me and subscribed in my presence, this 6th day of December, A. D., 1886.

(Seal) A. W. GLEASON, Notary Public.

Halls catarrh cure is taken internally, and acts directly on the blood and mucous surfaces of the system.

Send for circulars free.

F. J. CHENEY & CO., Toledo, O.

Sold by druggists, 75c.

Take Hall's Family Pills for Constipation.

THE United States Supreme court upholds the Ohio anti-gambling law in an able opinion handed down by Justice Peckham, who says:

"The power of the State to enact laws to suppress gambling, cannot be doubted, and as a means to that end we have no doubt of its power to provide that the owner of a building in which gambling is conducted, who knowingly looks on and permits such gambling, can be made liable in his property which is thus used to pay a judgment against those who won the money, as is provided in statute in question."

Now that the people have risen up and demonstrated that they intend to do the governing themselves, and not have that job to political bosses, there is one other vital step that should be taken—that is rally around President Roosevelt and help him pass a railway rate law, which will relieve us from the industrial and commercial despotism, under which we are now suffering from railway rule which holds the commerce and industries of this country at its mercy. Hon. W. J. Bryan has exhorted every Democrat in Congress to stand by the President in the great fight he will make this winter, to have Congress to pass the desired law. Every Democrat as well as every patriotic Republican ought to aid in the passage of that bill.

State Gullings.

AS GATHERED FROM OUR STATE EXCHANGES.

Fire in the press room of the Concord Tribune did considerable damage to the office, composing and press rooms.

R. M. Phillips, late editor of the Morning Post, has been elected secretary of the Raleigh Chamber of Commerce.

While handling a revolver John Morrison, colored, who lived near Lowesville, Lincoln county, accidentally shot and killed himself.

The physicians of Raleigh have organized and decided to establish what they term a "black list" of men who will not pay their doctor bills.

Evangelist George R. Stewart has closed a wonderful revival in the new Methodist church at New Bern. It reached and blessed the whole city.

The returns of the value of property as made to the State auditor show that the value of property owned by negroes in the State amounts to almost $16,000,000.

The news that Editor Caldwell, of the Charlotte Observer, is recovering from a dangerous illness will bring joy to his friends and well-wishers in all parts of North Carolina.

The Burgaw Manufacturing Company, of Burgaw, has been placed in the hands of a receiver at the instigation of several stockholders. The plant manufactures crates and baskets.

Mr. L. C. Warren, of Huntsville, Yadkin county, has brought suit against the Southern Railway for $15,000 as damages on account of a train running over and cutting off one of his legs.

The election to determine whether Goldsboro should have open barrooms or prohibition for the next two years was decided last week. About 550 votes were cast, and the outcome was 146 for prohibition.

The Goldsboro Headlight tells of a black Jersey cow in Wayne county that has worked continuously for six years, giving about 3½ gallons of milk per day, from which ten pounds of butter per week is realized.

In the Federal court at Wilmington Robert Sawyer, Arthur Adams and Henry Scott, all colored, charged with mutiny and murder on the high seas, were convicted of murder and sentenced to be hanged on January 26th.

Thad Manning, of Ahoskie, mysteriously disappeared some seventeen months ago, and until Friday night not a trace could be found of him. Found in a well, the body taken therefrom and identified by his wife and and friends.

The Observer says that at least 100 Charlotte citizens have been suchered out of several thousand of hard cash by buying town lots in Oklahoma. Moral: If you want to find the suckers go into the larger towns and cities rather than into the rural districts.

The annual conference of the M. P. church meets in High Point on November 23d. There will be about 175 delegates present. Rev. T. M. Jordan, of Greensboro, is president of the conference. The railroads have given reduced rates on account of the conference.

The Kinston Free Press tells that Lewis Clark, who lives in Lenoir county, heard something flop against his door one night recently and then heard the cat squall. He went out and found that a big owl was flying away with the family cat in its claws. He shot the owl and saved the cat.

Pain may go by the name of rheumatism, neuralgia, lumbago, pleurisy. No matter what name the pains are called, Hollister's Rocky Mountain Tea will drive them away. 35 cents. Tea or Tablets.

W. M. Cohen, Weldon, N. C.
J. N. Brown, Halifax, N. C.

GUARANTEED CURE FOR PILES.

Itching, Blind, Bleeding or Protruding Piles. Druggists refund money if PAZO OINTMENT fails to cure any case, no matter of how long standing, in 6 to 14 days. First application gives ease and rest. 50c. If your druggist hasn't it send 50c in stamps and it will be forwarded postpaid by Paris Medicine Co., St. Louis, Mo.

When you want a pleasant physic try Chamberlain's Stomach and Liver Tablets. They are easy to take and produce no griping or other unpleasant effect.

For sale by W. M. Cohen, Weldon, N. C., W. E. Bowers, Enfield, N. C., J. A. Hawks Gatesburg, N. C.

Mr. John W. Wilborn has been awarded the contract to secure the names of all the people in High Point and also those of school age. It is believed the census will show a population of about nine thousand, which, added to the suburban population, which is really all High Point, will make a population of at least 10,500.

Governor Glenn has issued a warrant for the execution of Preston Daniels, colored, who on an excursion train near Parmele, last June shot and killed William Etson, also colored. He was convicted of murder in the first degree and appealed to the Supreme court, which, a few months ago, found no error. The Governor directs Daniels' execution to take place at Williamston, December 2nd.

CORRECT DRESS

The "Modern Method" system of high-grade tailoring introduced by L. E. Hays & Co., of Cincinnati, O., satisfies good dressers everywhere.

All Garments Made Strictly to Your Measure

at moderate prices. 500 styles of foreign and domestic fabrics from which to choose.

Represented by

H. D. ALLEN & CO.,
WELDON, N. C.

Talking Machines and Graphophones!

We have made contracts with several Talking Machine and Graphophone Companies to both Retail and Wholesale their Machines. We have on hand over twenty-five styles of the latest improvements, from Four to Ninety dollars each. Several both Disc and Roller Records, all New and Up-to-Date Music, Songs, etc. We take old worn-out Records in part pay for new ones.

We made a trip to headquarters of several companies and spent time and money to learn all that is to be learned in connection with this business, and think we are well prepared to furnish all needed information to our customers.

We will take all old style Graphophones in part pay for new ones. We handle the Victor, Columbia and other patterns. Come or write to us for catalogues and information. We have in stock a large line of Musical Instruments of many kinds.

Our stock of Mattings, Carpetings, Rugs, Art Squares, Druggets and House Furnishings of all styles is larger than ever before.

SPIERS BROS.
WELDON, N. C.

TRUSTEE'S SALE OF LAND.

By virtue of power vested in me by that deed of trust made to me on the 5th day of March, 1905, by W. A. Dunn and Mrs. D. M. Dunn, which deed of trust is of record in the office of the Register of Deeds for Halifax county in book 153 at page 75, I shall sell for cash to the highest bidder at public auction at the court house door in Halifax, N. C., at 11:30 a. m., on the 4th day of December, 1905, the following described tract or parcel of land described in said deed of trust as follows: That real estate lying, being and situate in the county of Halifax and State of North Carolina, which was devised to said D. M. Dunn for life with remainder to her children by Wells Draughon by his last will and testament of record in the county of Edgecombe and bounded by the lands of B. C. Dunn's heirs, the main run of Beech Swamp, by the lands of Mrs. W. T. Askew, John Whitaker, Penny King, and J. L. Fleming and containing from eight hundred to one thousand acres, more or less.

All timber trees of every description, together with rights of way over said land, and ample time for removing said timber will be sold first.

Then the reversionary interest in said land will be sold. The timber will be sold in fee, the land will be sold subject to the life estate of Mrs. D. M. Dunn.

This the 7th day of October, 1905.

DAVID BELL, Trustee.

oct 12 td

NOTICE.

State of North Carolina, Halifax County, In the Superior Court. }

JESSIE T. PHILLIPS, Plaintiff,

against

G. P. PHILLIPS, Defendant.

To G. P. Phillips, Notice:

An action for divorce having been commenced by the plaintiff Jessie T. Phillips, against you in the Superior court of Halifax county, North Carolina, you are hereby commanded to appear before the judge of Superior court, at a court to be held for the county of Halifax at the Court-House in Halifax on 12th Monday after the first Monday in September, 1905, and answer the complaint which has been deposited in the office of the Clerk of the Superior court of said county, and take notice that if you fail to answer the said complaint within that time the plaintiff will apply to the court for the relief demanded in the complaint.

Given under my hand and seal of said county this 24th day of October, 1905.

(Seal) STERLING M. GARY, Clerk Halifax Superior court.

oct 26 6t.

THANKSGIVING PROCLAMATION.

BY GOVERNOR R. B. GLENN.

IT OFT behooves a State, as well as an individual, to look at the past, that it may realize the mercies for which it has to be thankful, and to give expression to its gratitude by words and acts of praise.

If our State will take this backward glance, it will find that during the last year the measure of our mercies has been full to overflowing, and that our meed of praise should be given without stint.

In agricultural pursuits we have been blessed with fair crops, and prices for farm products have been above the average, until the farmer is enjoying a prosperity seldom before possessed. He is also gradually learning the lesson of diversifying his crops, making his own supplies, thus being able to hold his products for increased prices.

In industrial enterprises the growth of the State has been phenomenal, over one hundred more new plants being incorporated this year than last, and many of them capitalized at very large amounts.

Good dividends have likewise been declared on these investments, labor has been paid fair wages, and given reasonable working hours, and prosperity abounds.

The settlement of our outstanding debt upon a just and honorable basis is indeed a great reason for thankfulness, as no unpaid obligations, that are honest, now remain.

There has been no strife between capital and labor, but peace and good-will exist between employers and employees. With only one exception, good order has been maintained throughout the State, and the majesty of the law has been upheld by the people and the courts.

No scourge of disease or pestilence has to any great extent visited our State, but, blessed with unusual health, we have been happy and prosperous.

Our colleges and schools were never in a more flourishing condition, and the educational awakening that now exists is but an earnest of greater power and wealth yet to be enjoyed.

Temperance and sobriety in all things are being practiced by our citizens, thus insuring industry, and the high morale of the State is a blessing beyond estimation. No graft either in public or private business has cursed our State.

These extended mercies, shown in every department of business, have made our growth a marvel and wonder to all, for our percentage of increase industrially, agriculturally, educationally and morally has equalled, if not exceeded, the increase of any other State in the Union.

For the mercies so lavishly bestowed by a bountiful Creator, it is our duty to return heartfelt and grateful thanks, and to praise and magnify the Author of our good.

To the end, therefore, that all shall have an opportunity of showing their love and gratitude, I, R. B. Glenn, Governor of North Carolina, do join with the President of the United States in setting apart and fixing THURSDAY, THE 30TH DAY OF NOVEMBER, 1905, as a day of general thanksgiving, prayer and rejoicing, during which day praise for the past mercies received, and guidance for our future, may be given and asked.

On this day I therefore earnestly request that all business of every kind be suspended and a general holiday granted, and throughout the entire State the people gather in their accustomed places of worship and to render thanks unto the Most High God for His manifold blessings during this year, and to consecrate ourselves anew to a life of industry and honor, and to His service.

I further specially recommend that on this day that all our people, as God hath prospered them, shall of their substance give to charitable and beneficient institutions, and especially to the widows and orphans.

I also beseech every one on this Thanksgiving Day, after they have given thanks, and while enjoying this holiday, that they do nothing unworthy of the State, or that will dishonor God, but that they deport themselves as becometh good citizens, and a Christian people.

In Witness Whereof, I have hereunto set my hand and caused the Great Seal of North Carolina to be affixed.

Done in our City of Raleigh, this the 14th day of November, 1905, and in the one hundred and thirtieth year of our American Independence.

R. B. GLENN.

By the Governor:
A. H. ARRINGTON,
Private Secretary.

ONE KNIFE FREE

With the Greatest "One-Third-Off-Price" Clubbing Combination Ever Offered.

TAKE YOUR CHOICE

Just Look At This { The Roanoke News, One Year, The Weekly Times-Dispatch, One Year, The Weekly Inland Farmer, One Year, One $1 Knife, (Your choice of the two) } AND ALL FOR $2.

THE INLAND FARMER, ($1.00 a year,) is published weekly at Louisville, Ky., and contains expert information on Farm topics and Home interests, gives the markets and is full of interesting features.

THE WEEKLY TIMES-DISPATCH, ($1 a year) is well known to all in Virginia and North Carolina. It contains full State and National news, complete markets, Color page, Confederate column and many other other features. Issued at Richmond, Va., every Wednesday.

Address your order to

THE ROANOKE NEWS,
WELDON, N. C.

LADIES

DR. LaFRANCO'S COMPOUND.

Safe, speedy regulator; 25 cents. Druggists or mail. Booklet free. DR. LaFRANCO, Philadelphia, Pa.

FOR SALE.

A good one-horse level tread Power and one-horse Pea thresher, will be sold cheap. Apply to

W. V. BOBBITT,
Ringwood, N. C.

oct 5 4t

We bought several carloads of : : : : :

DOORS, WINDOWS AND BLINDS

Before the big advance in price and can, today : : : : : : :

UNDERSELL THE FACTORIES.

Complete line in everything needed in

BUILDING A HOUSE

From the brick foundation to the tin roof. Give us a trial order and be convinced that we can save you money.

Pierce - Whitehead Hardware Company

WHOLESALE AND RETAIL HARDWARE, WELDON, N. C.

AUTUMN CLOTHING

FOR WELL-DRESSED MEN.

Autumn and Winter

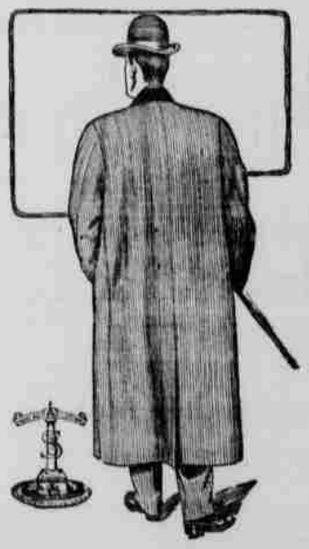

Season of 1905-1906.

"High Art" Clothes commend themselves to men of taste because they embody high class custom tailoring, perfect fit, latest styles; are made of only the best wearing fabrics, and the patterns are exclusive.

We have just received from the makers of "High-Art" Clothing a full line of Single and Double Breasted Sack Suits, Belt Back Overcoats, Long Lose 52 inch Overcoats, either Single or Double Breasted Paddocks, Newmarkets, Surtouts, and every other style of garment ordained by the mode.

We want every self-respecting man in Weldon to come in and inspect this incomparable collection of FALL and WINTER CLOTHES. Full line DRY GOODS, SHOES and UNDERWEAR.

FURNITURE OUR SPECIALTY.

☞UNDERTAKING IN ALL ITS BRANCHES. COFFINS, CASKETS AND BURIAL ROBES.☜

Wagons, Carts, Buggies, and Cooking and Heating Stoves.

P. N. STAINBACK, - - - WELDON, N. C.

oct 26

WAIT AND WATCH THIS SPACE

FOR GRAND HOLIDAY OFFERINGS

BY

KENT - FURNITURE - COMPANY,

PETERSBURG - VA.