THE ROANOKE NEWS.

ESTABLISHED IN 1866. A NEWSPAPER FOR THE PEOPLE. Terms of Subscription--$1.50 Per Annum

VOL. LIV. WELDON, N. C., THURSDAY, MAY 13, 1920. NO. 44

Another Royal Suggestion

GRIDDLE CAKES and WAFFLES

From the NEW ROYAL COOK BOOK

THERE is an art in making flapjack pancakes, griddle cakes or wheats, call them what you will. But it is an art very easily and quickly acquired if you follow the right recipes.

Here are some recipes for a variety of breakfast cakes that will make grandmother envious. The secret, of course, is Royal Baking Powder.

Royal Hot Griddle Cakes

2 cups flour
½ teaspoon salt
4 teaspoons Royal Baking Powder
1½ cups milk
2 tablespoons shortening

Mix and sift dry ingredients; add milk and melted shortening; beat well. Bake on slightly greased hot griddle.

Griddle Cakes with Eggs

1½ cups flour
½ teaspoon salt
2 teaspoons Royal Baking Powder
2 eggs
1½ cups milk
1 tablespoon shortening

Mix and sift dry ingredients; add beaten eggs, milk and melted shortening; mix well. Bake immediately on hot griddle.

ROYAL BAKING POWDER

Absolutely Pure

Buckwheat Cakes

2 cups buckwheat flour
1 cup flour
4 teaspoons Royal Baking Powder
1½ teaspoons salt
½ cup milk
2½ cups milk and water
1 tablespoon molasses
1 tablespoon shortening

Sift together flour, baking powder, salt; add liquid, molasses and melted shortening; beat three minutes. Bake on hot greased griddle.

Waffles

2 cups flour
4 teaspoons Royal Baking Powder
½ teaspoon salt
1½ cups milk
2 eggs
1 tablespoon melted shortening

Sift flour, baking powder and salt together; add milk to yolks of eggs, mix thoroughly and add to dry ingredients; add melted shortening and mix in beaten whites of eggs. Bake in well greased hot waffle iron until brown. Serve hot with maple syrup. It should take about 1½ minutes to bake each waffle.

FREE

New Royal Cook Book containing these and scores of other delicious recipes. Write for it today.

ROYAL BAKING POWDER CO.
Dept. W
Tower Building
New York City

"Bake with Royal and be Sure"

ORGAN FOR SALE.--If interested, apply to "H," care this office. Organ in good condition

Bargains for you

IF YOU BUY ALL YOUR GROCERIES FROM

W. T. PARKER & CO.,

Wholesale Cash Store

WELDON N. C.

A WISE SALESMAN.—Mr. Babcock was driving through the country, trying to buy a mule. He was directed to a colored man who had one for sale.

"Do you want to sell a mule?" asked Babcock.

"Yass, sah," replied the owner. "May I ask whar yo' live, sah?"

"What has that got to do with it?" queried Babcock.

"Well," explained the negro, "I ain't gwine ter transfer dat mule to nobody that lives less than two hundred miles away from here. When I sells dat mule I wants te git rid not only of de mule, but of all conversation appertainin' to him."

The New Things For

SPRING

Pretty Wearables In

COATS, SUITS, DRESSES SKIRTS WAISTS

AT TEMPTING PRICES.

Just Received a new line of Georgette Crepe and Silk Ready-Made Dresses.

A. L. STAINBACK,

The Busy Store, WELDON, N C

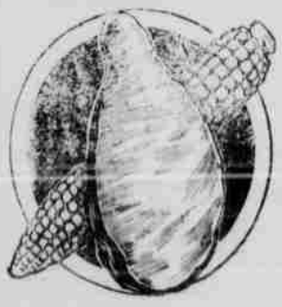

Choice Hams

There is nothing more appetizing than a slice of our choice ham. We have anything you may want in the line of meats. All Kinds of Canned Goods

GOOD GROCERIES build up the system, stimulate the brain, and increase your capacity to think. And right thinking brings best results. Our prices make you think. Call in to see us.

L. E. HULL,

Near Batchelor's Opera House. WELDON, N C

OUR CLIENTELE GROWS

Not upon promises, but upon Performances

WE ARE PIONEERS IN DRY CLEANING AND DYEING In Business Since 1885.

Prompt Deliveries—Send Goods by Parcel Post

THE TEASDALE COMPANY,

625-627 Walnut St. CINCINNATI, OHIO

Health About Gone

Many thousands of women suffering from womanly trouble, have been benefited by the use of Cardui, the woman's tonic, according to letters we receive, similar to this one from Mrs. Z. V. Spell, of Hayne, N. C. "I could not stand on my feet, and just suffered terribly," she says. "As my suffering was so great, and he had tried other remedies, Dr. —— had us get Cardui. . . I began improving, and it cured me. I know, and my doctor knows, what Cardui did for me, for my nerves and health were about gone."

TAKE

CARDUI

The Woman's Tonic

She writes further "I am in splendid health . . . can do my work. I feel I owe it to Cardui, for I was in dreadful condition." If you are nervous, run-down and weak, or suffer from headache, backache, etc., every month, try Cardui. Thousands of women praise this medicine for the good it has done them, and many physicians who have used Cardui successfully with their women patients, for years, endorse this medicine. Think what it means to be in splendid health, like Mrs. Spell. Give Cardui a trial.

All Druggists

J 7n

Tintinnabulating Tambourines Doomed to Minor Salvation Role

TAMBOURINES AT SALVATION ARMY HEADQUARTERS, NEW YORK CITY

THE America of the old fashioned Americans is gone; it's all ended. Some still cling to primrose hopes, but with the recent announcement that the Salvation Army lassies have given up their tambourines for street collecting—pshaw! What's the use?

It started with the buffaloes. Some New York traveling men, dressed in the latest spring styles, ventured out West. The buffaloes took one squint, lay down on their spinal cords, closed their eyes, groaned and died.

And then there came about the passing of another beloved American institution—the front yard. Home life hasn't been the same since. With the advent of skyscraper tenements and flats front yards vanished. Now the heads of households when they come home at night worn out with arguing golf at the office all day have to sit on the front doorsteps or go to the movies.

Suspenders have gone too. And gone are 50 cent Sunday table d'hote dinners, and family surreys, and all-day suckers.

And now the time honored role of the Salvation Army lassie's tintinnabulating tambourine is doomed. You will find these once popular musical collection boxes piled up by the hundreds at Salvation Army headquarters.

The lassies, heartened by the country's approval of their overseas war service, have found it unnecessary to waste effort in tambourine solicitations, and they devote the time thus saved to actual slum work and general service to all distressed humanity. So they've called off the year-round tambourine collecting and appeal to the nation annually for financial approval. The 1920 Appeal is scheduled for May 16th to 23rd.

The lassies will still beat the tambourines in the Salvation Army praise services, however. They quote a minister of Psalms as authority. Here is Psalm 149, 3:

"Let them sing praises unto Him with the timbrel and harp."

The "timbrel" is the ancients' name for the modern Salvation Army tambourine. Well, goodby, old tambourine. We'll miss your cheering tinkle and the acknowledging smile of your mistress, but you did your bit.

ANTONIO MORENO

Antonio Moreno was a small boy when his father died. Eager to assist his mother by sharing part of the family burden he obtained a position as baker's clerk. For this service he received the princely sum of two dollars a week. Although he liked his position, this Spanish lad had dreams of making a fortune. He had seen wealthy American tourists in his native town and they awakened ambition in his breast. He resolved to save his money and go to the land of promise.

The Americans who visited Campamento were all supposed to be millionaires. Into the mind of Antonio Moreno came dreams, dreams of Wealth that lay across the great ocean. He became determined to go to the United States and make a fortune.

When Antonio Moreno, at the age of fifteen, walked up the gangplank from the Gibraltar docks to an American steamship, he was in reality crossing the bridge from nonentity to fame. Aboard the boat was one of America's most distinguished actresses, Miss Helen Ware. Her attention was attracted to the handsome lad with the fiery eyes, and she became interested in him.

"What do you intend to do when you reach America?" inquired Miss Ware.

"Make a fortune," promptly replied young Antonio.

Miss Ware smiled at his confidence and replied, "I think you will find both fame and fortune in the theater if you chose to become an actor."

The prophecy is now being realized. Antonio Moreno as the star of such Vitagraph serials as "The Iron Test" and "Perils of Thunder Mountain," is earning international fame and a considerable fortune. While in New York recently he signed a two year contract with the Vitagraph Company and recently finished a serial production dealing with secret service, entitled "The Invisible Hand."

American Indians are almost never found with beards.

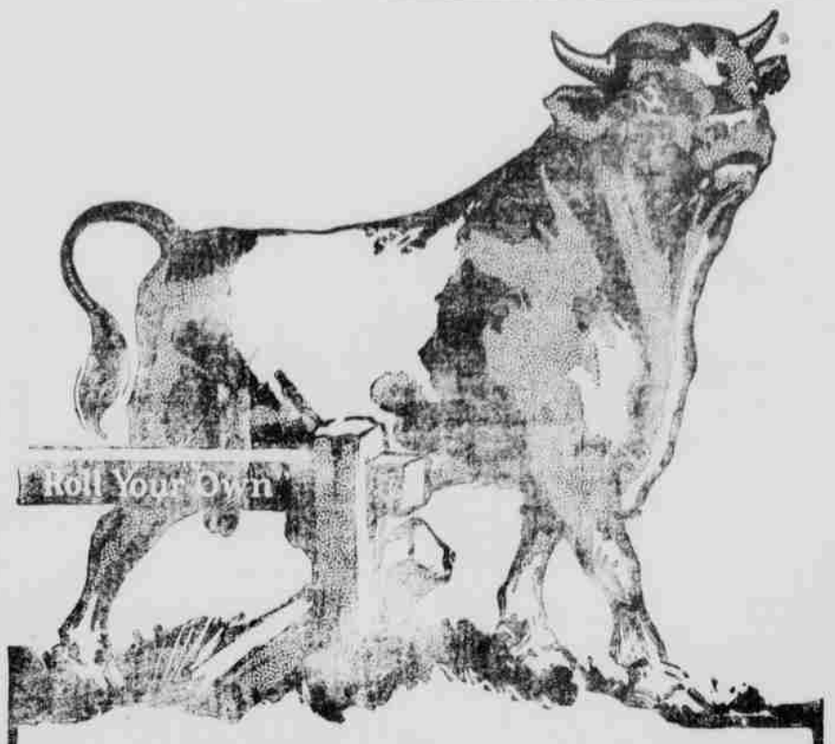

THERE HE STANDS!

GRAND old "Bull" Durham. He belongs in this country's Hall of Fame. Can you think of a more familiar figure? For over half a century Bull has been part of the landscape; the tobacco he represents has made millions and millions of friends.

You can roll fifty-thrifty cigarettes from one bag.

GENUINE "BULL" DURHAM TOBACCO

CORINNE GRIFFITH

It was particularly appropriate that Albert E. Smith, president of Vitagraph, should have selected Corinne Griffith for the leading role of Clyde Fitch's "The Climbers," for she has been steadily climbing ever since she left her home in the south to become a film player. Now she has reached the top rung of film success. In addition to her imposing personal appearance and histrionic talent, Miss Griffith has the happy faculty of wearing beautiful and unusual gowns with grace and has had a splendid athletic training. Some of her most recent features have been "A Girl at Bay," "The Tower of Jewels," "Human Collateral" and "Deadline at Eleven."

Administrator's Notice.

The undersigned having duly qualified as administrator of the estate of Eugenia W. Anderson, late of Halifax county, N. C., this is to notify all persons having claims against the estate of the said deceased, to file them with the undersigned on or before the 15th day of March, 1921 or this notice will be plead in bar of their recovery.

All persons indebted to said estate will please make immediate payment.

This the 12th day of March, 1920.

GEORGE D. HAWKS,
Admr. of Eugenia W. Anderson, dec.
3 18 6t

WANTED—Immediately, Sawyer for ground saw mill, who is fast and knows how to keep mill up so that it will make good boards. Will pay first class man good wages.

E. M. McCANDLISH,
Bonneau, S. C.

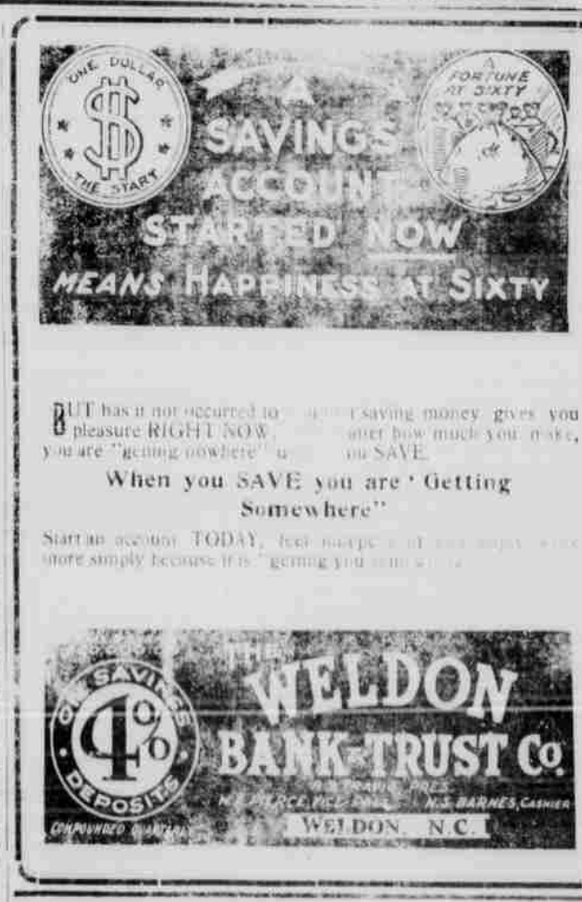

Dixon Lumber & Millwork Co.

Weldon, N C.

MANUFACTURERS OF

Building Material for Modern Homes, Sash, Doors Blinds, Mantels, Door and Window Screens

MADE TO ORDER AND REGULAR STOCK SIZES.

Good Materials, High Grade Workmanship Our Slogan.

Children Cry FOR FLETCHER'S CASTORIA

WANTED—A good piano salesman for Weldon and vicinity. Write CONRAD L. O'BRIANT, Rosemary, N. C.