THIS PAPER
published every evening, Sundays excepted by
JOSH T. JAMES,
EDITOR AND PROPRIETOR.
SUBSCRIPTIONS POSTAGE PAID:
One year $4.00. Six months, $2.00. Three months, $1.00; One month, 35 cents.
The paper will be delivered by carriers free of charge, in any part of the city, at the above rates, or 10 cents per week.
Advertising rates low and liberal.
Subscribers will report any and all failures to receive their paper regularly.

The Daily Review has the largest bona fide circulation, of any newspaper published, in the city of Wilmington.

THE DAILY REVIEW.

VOL. VII. WILMINGTON, N. C., SATURDAY, OCTOBER 6, 1883. NO. 236

PLEASE NOTICE.

We will be glad to receive communication from our friends on any and all subjects general interest but

The name of the writer must always be furnished to the Editor.

Communications must be written on only one side of the paper.

Personalities must be avoided.

And it is especially and particularly understood that the Editor does not always endorse the views of correspondents unless so state in the editorial columns.

Judge Foraker has made more than sixty speeches in Ohio for himself thus far.

Bishop O'Hara has left New York by the Scythia for Rome.

Nasty Thomas, the caricaturist, is said to have withdrawn from *Harper's Weekly*.

Governor Nicholls, of Louisiana, has sent to the New Orleans *Picayune* a letter in which he declines to be a candidate for that office again.

General Hancock has been suffering from a bad cold and an abscess on one of his legs, but is now better. Dr. J. H. Janeway, his surgeon, said that he knew of no kidney trouble. Adjutant General Whipple declers that the general is all right and will be out in a few days.

There were 32,900 immigrants landed at Castle Garden last month.

The Nihilists have issued circulars demanding of the Russian Government a cessation of the cruel treatment of prisoners.

The consolidation of revenue districts was ended by merging the Fourth California and the State of Nevada in one district.

A Boston paper thinks well of the custom which prevails in London dry goods houses of giving lady customers a cup of tea.

Senator Thurman, after deep deliberation for many months. is at length moved to declare himself upon the tariff. He is in favor of a protective revenue tariff and he does not care who knows it.

The Savannah *News* says that "although seveuteen guns were fired the other day when Brewster, Attorney General, steamed out to sea on the revenue cutter Dexter, it is not generally thought that he has gone to the relief of the Greely party."

A convention of those interested in the animal industries of the United States will be held in Chicago on November 15 and 16.

London is flooded with Mary Anderson's portraits, the London Stereoscopic Company having run out thousands of them. It is understood that Doctor Griffin, her stately stepfather, has a percentage.

In Salisbury, Conn., the erection of a large crucifix in front of the Roman Catholic Church led to a quarrel which made a split in the local Democratic ticket. The anti-Catholics failed to elect their candidates for town offices.

Within the last month the Washington correspondent of the *Courier Journal* sent out circulars inquiring about the Speakership contest. The replies to the circulars are summarized by the *Courier-Journal* as follows: There are 191 Democrats in the next House. The caucus will not have more than 190. From the South come 101, East 42, North and West 53. Randall's friends claim that when Cox is out of the way 15 out of 21 New York members are for Randall. This is exaggerated, but grant it. Now give him 12 from Pennsylvania and half of the remaining 9 Eastern votes. Give him 25 from the South, the most claimed by his friends, and 5 more than he can yet, and he has 56: out of 53 in the West his most sanguine friends only expect 15, which added to 56 gives him 71, or 21 less than enough to nominate in a full caucus. Now for Carlisle's chances: We predict the following vote on second or third ballot: Alabama, 5; California, 3; Illinois, 8; Iowa, 2; Louisiana, 3; Michigan, 2; Missouri, 9; New York, (Mr. Cox not being in the race,) 12; North Carolina, 3; South Carolina, 4; Texas, 8; West Virginia, 2. Arkansas, 4; Georgia, 8; Indiana, 8; Kentucky, 8; Massachusetts, 2, Mississippi, 5; Nevada, 1; New Jersey, 1; Ohio, 9; Tennessee, 5; Virginia, 1; Wisconsin, 4. Total 116. Cox will probably have more votes on the first ballot than Randall; not less than 45, perhaps 50. Springer will have 7 or 8, and there may be 10 or 12 scattering. The contest may narrow down between Carlisle and Cox." This figuring lands Mr. Carlisle in the Speaker's chair without much of a contest, but we have a notion that it will prove fallacious.

Mr. Joseph G. Walton, druggist at Sherbrooke, Cana., say that the conqueror of pain, St. Jacobs Oil, is the best selling article he ever handled in his trade.

The second day's proceedings of the General Convention of the Episcopal Church now in sesssion in Philadelphia, were merely preliminary and routine in their character, including the appointment of the Rev. A. A. Watson, D. D., of this city, to the Chairmanship of the Committee on Canons, a position of the highest trust in the gift of the Convention.

LOCAL NEWS.

INDEX TO NEW ADVERTISEMENTS.

YATES—School Books
W CATLETT—Night School.
HEINSBERGER—School Books
F C MILLER—Florida Water, &c
MUNDS BROS. & DEROSSET—Drug Store
W H GREEN—Wholesale and Retail Druggist

Beautiful beef in market this morning.

There were no interments in Bellevue Cemetery this week.

The receipts of cotton at this port today foot up 687 bales.

Sunset to-morrow afternoon at 35 minutes past 5 o'clock.

Scuppernong grapes are on the wane. Thirty cents a peck now.

Myrtle Grove oysters are in limited supply at 80 cents a bushel.

There were two interments in Oakdale Cemetery this week, both adults.

There were three interments in Pine Forest Cemetery this week, two adults and one child.

Turner's almanac says that it will be rainy next week But then it promised us a frost last Monday.

There was a large attendance at the Opera House last night to witness the performance of Zera Semon,

The Register of Deeds issued two marriage licences this week, one for a white and one for a colored couple.

For Toys and Tinware, go to the new 5 and 10 cents store, No. 16, South Second street, between Market and Dock streets. 6t

Rev. A. Kirkland, of Whiteville, will preach at the Second Presbyterian Church to-morrow at 11 A. M., and again at 7:30 P. M.

Mr. J. F. Wooten. recently of French's Creek, Bladen county, has opened a grocery store corner of Chestnut and North Water streets.

The receipts of cotton at this port to date foot up 14,309 bales, as against 11,631 bales to same date last year, a decrease this year of 2,678 bales.

Some members of the Wilmington Fox Club have had two hunts recently, On the first occasion they killed two wild cats, and on the second four foxes.

At Prof. Semon's matinee this afternoon Miss Sallie Turlington drew the chamber set, and Mr. Elijah Hewlett, of Masonboro, drew the set of knives and forks.

A white man from the country was before the Mayor this morning for disorderly conduct and was fined $5 for the offense. This was the only case before the City Court to-day.

We regret to learn that there is a great deal of sickness in the country, a few miles from the city. This is probably owing in a great measure to the recent excessive rains, followed by such extreme heat.

Rev. T. A. Reed, of Beaufort, N. C., arrived in the city last night and will preach at the First Baptist Church to-morrow morning and again at night. While in the city he will be the guest of Dr. J. H. Freeman.

Rev. Dr. Patterson, formerly of this city, but now of the Episcopal Church in Tyler, Texas, is expected here next week, and will remain a few days. He is on his way to New York, where he is to officiate at the marriage of a friend.

Farmers inform us that in a good many places where the cotton was blown out in the recent storm it has taken root again and is coming up and looking finely, and that it would take but a few weeks of good growing weather to produce a second crop of the staple.

Second Instalment of Fall and Winter Clothing.

We are receiving one of the largest and finest displays of Cassimere Suits, in Plain and Fancy Colors, in Cheviots, Worsted, Basket, Corkscrew, Diagonal, Tricot and Broadcloth. Suits $5. $7, $9, $11, $13, $15, $17 and up to $35. It will pay you to examine our Goods and Prices. A. & I. SHRIER, Reliable Clothiers, 114 Market st. tf

Board of Aldermen.

The Board met in adjourned meeting at 8 o'clock p. m., yesterday (Friday Oct. 5). Present, Hon. E. D. Hall, Mayor; Aldermen DeRosset, Boney, Bear, Fishblate, Chadbourn, Sweet, Howe and Geyer.

Petition of J. C. White, Manager Telephone Co., for permission to allow telephone poles erected on Market street above Fourth to remain, was, on motion of Alderman Bear, referred to the Committee on Streets and Wharves.

On the petition of C. P Remsen for permission to sell second-hand clothing, Alderman DeRosset moved that the matter be referred to the Sanitary Committee, with request that the committee report an amendment to the Ordinance regulating, under restrictions, the selling of second-hand clothing, after consultation with the Board of Health. Adopted.

On the petition of A. Howe, for the use of the City Hall on the night of the 9th inst., for a public meeting in the interest of the Colored Fair at Raleigh, it was ordered that he be allowed the use of the City Court Room for the purpose named, providing the City Hall could not be obtained.

The petition of J. C. Hill and others for the use of the City Hall on the night of the 29th inst., was granted.

The petition of Balaam Fuller for the priviliges of bill posting was referred to the commttee on Ordinances, with instructions to report a general ordinance.

The matter of purchase of coal was, on motion of Alderman DeRosset, referred to the Mayor with power to act.

Petition of J. F. Stolter, for permission to make an addition to the rear of his store on Second street. Alderman Chadbourn moved that it be granted. Alderman DeRosset moved its reference to the Fire Committee, lost. Alderman Chadbourn's motion was then adopted.

Petition of J. W. Thompson for the privilege of making an addition of one or two rooms to the back part of his house on Third, between Walnut and Red Cross streets, now occupied by J. E. Crow, the addition to be of wood with tin roof. Granted.

Petition of A. D. Cazaux for permission to put up an open shed on the Lord wharf for the use of the Baltimore steamer, the same to be 40 by 200 feet and covered with a shingle roof. Alderman DeRosset moved its reference to the Fire Committee with power to act.

Petition of F. M. James for the position of Health Officer. Alderman DeRosset moved that the applicant be informed that there is no vacancy. Alderman Dudley moved that it be filed. Passed.

Petition of W. H. Green and others for a repeal of the tax on soda and mineral water apparatus was referred to Finance Committee.

Petition of Wilmington Library Association, for a gas lamp to be placed on the sidewalk in front of the entrance to the Library Hall, was, on motion of Alderman Bear, granted.

Alderman DeRosset offered the following resolution:

Resolved, That this Board, while sustaining the Mayor in his disposition of the cases of policemen Griffith and Bowden, do hereby reinstate them, subject to a suspension of each for 30 days, without pay, from the date of action in each case. Adopted.

Mayor Hall stated that he would be glad to give any information in regard to his management of the police, if the inquiry was formally made, and would be glad that such inquiry should be made. As regards the reinstatement of those two policemen, that was the business of the Board, not his. He made no protest as his position was well understood by all.

Alderman DeRosset offered the following resolution:

Resolved; That the resolution adopted at the meeting of May 7th, 1883, relative to filling vacancies on the police force, he hereby repealed; and that vacancies should be temporarily filled by the Mayor by and with the advice of the committee on police.

Petition of J. C. Stevenson and others for such an amendment to the Market Ordinances as will allow dealers to sell dressed poultry from their stores from the 1st of October, 1883, to the 1st of June, 1884. Referred to Committee on Markets to report an amendment if deemed advisable. Committee on Markets recommend that the petition be granted, and to that end offered the following resolution:

Resolved, That the words "dressed poultry," on 5th line, sec. vi., of Market Ordinances, be stricken out.

On motion of Alderman Howe the report and resolution were adopted.

The Committee on Streets and Wharves submitted the following report:

I. The Committee on Streets and Wharves beg to submit the City Surveyor's estimate of the cost of paving North Water street with square stone blocks and edging sidewalks with hard brick from Mulberry to Market streets, and recommend that an appropriation be made for said work, not to exceed $11,500.

II. The Committee have profiles and estimates for improving Ann, Second, Third, Princess, Chestnut, Mulberry and Walnut streets, with the view of giving proper drainage to said streets, but are not yet satisfied as to the expediency of recommending them.

III—The Committee are strongly of the opinion that Brunswick street should be graded and improved. It would serve a great convenience to that portion of the city North of the W. & W. Railroad, and to a large portion of the city South of said railroad who may have occasion to go to the Carolina Central depot, or other points bordering on the river. We have no survey or estimates of cost or damages, and recommend that a survey be made.

IV—The committee respectfully submit an ordinance in regard to tearing up streets by Gas and Water Works Companies, and recommend that it be passed.

As to the first paragraph, Alderman DeRosset moved that the same be adopted, the appropriation made, and that the committee confer with the Board of Audit and Finance on the subject of raising the funds. Adopted.

As to the second paragraph the committee were granted further time.

As to the third paragraph Alderman DeRosset offered the following resolution:

Resolved. That the recommendation of the Committee on Streets and Wharves relative to the survey of Brunswick street, be adopted, and that they also cause a survey of Front street, (to be opened) from Red Cross to Brunswick, and that they confer with the authorities of the W. & W. R. R., upon the opening of Front from Red Cross to Brunswick streets.

Alderman Fishblate moved that it be postponed until the next meeting.—Adopted.

As to the ordinance submitted under the fourth paragraph, Alderman Fishblate moved its reference to the City Attorney. Adopted.

The Committee on Ordinances to whom were referred to report on an ordinance proposed as an amendment to art. xii, section 1, reported as follows:

Resolved. That sec. 1, art. xii, entitled "Streets and Sidewalks," sub division 1, be amended by striking out all of said section and inserting in lieu thereof the following:

It shall be the duty of the Chief of Police to notify all persons about to erect any building, wall or fence near the line of any street or public alley, not to encroach upon such street or alley. And if, in the opinion of the Mayor, Chief of Police or any member of the Board of Alderman, any such obstruction is being constructed, or has been constructed after the passage of this amendment, on any street or public alley, the Chief of Police shall cause a survey of the line of said street or alley to be made by the city surveyor. And if said survey shall show that the street or alley is encroached by any such building, wall or fence, the owner of the same shall be required to pay the cost of the survey, (which shall not exceed five dollars) and be required to remove the same at once. And every person who shall, after the passage of this ordinance, be found to have encroached upon any street or public alley by any such building, wall or fence, an drefuses or neglects to remove the same, after notice from the Chief of Police, within one week from the date thereof, shall forfeit and pay fifty dollars for each and every day that said encroachment shall be permitted to stand.

Alderman Bear moved that the ordinance be adopted.

Alderman Chadbourn moved to amend by striking out "Committee on Streets and Wharves," and inserting one member of the Board. The ordinance as amended was adopted.

Alderman Boney offered the following protest and asked that it be spread upon the minutes, which request was granted:

I desire to have entered on the records of the city this, my solemn protest against the action of the Board of Aldermen in passing the motion to indefinitely postpone all matter in regard to obstructions on Campbell street, the same being a direct violation of Section 4, Article XII., Sub. 2 ordinances concerning streets and lines, and interested or aggrieved parties a hearing before the Mayor and Board of Aldermen, accorded them in said section and article.

G. J. BONEY,
One of the Aldermen of the City of Wilmington.

The petition of John R. Jones and others, for improvement of an alley leading from Front to Surry streets, was referred to Committee on Streets and Wharves.

Adjourned.

A fine assortment of Guns and Pistols at JACOBI's Hardware Depot. †

Four to the Pound.

We were shown this morning two very remarkable eggs. They were laid by a common barn yard fowl and one of them weighs three ounces and the other four. The hen belongs to one of our subscribers, Mr. W. P. Anders, resident near Swinson's Cut, on the C. C. R. R., and she has laid fourteen of these large eggs, all of them about the same size. Four eggs to the pound is the best that we have yet heard of.

An Assault and a Bath.

A colored individual, whose name we could not learn, yesterday afternoon boarded a boat belonging to Capt. Schewedar, a Norwegian shipmaster at this port, which was lying then at Capt. Skinner's wharf, near the foot of Nun street, and after lavishing considerable abuse upon him drew a pistol and fired at him. Capt. Schewedar then struck the man across the legs with a piece of iron and the pistol was again leveled and snapped. Capt. S. then sprang after his assailant who slipped and fell overboard losing his pistol as he fell. Mr. J. L. Winner, who was at the shipyard for the purpose of getting a chronometer from a vessel there, heard the alarm, then the shot and soon after saw the man fall into the water. He ran down to the water and got hold of the man and endeavored to get him out but the fellow resisted him and it was only after assistance arrived that he was gotten out of the water.

Silver Plated Spoons and Forks, low prices, at JACOBI.'s †

NEW ADVERTISEMENTS.

NIGHT SCHOOL.

A NIGHT SCHOOL WILL BE OPENED in connection with the Cape Fear Academy, on Monday, Oct. 15. Young men prepared for Business. Open three nights in the week. Terms $3 per month, strictly in advance.
oct 6-2t sat W. CATLETT.

Millinery and Fancy Goods.

NEW FALL GOODS IN HATS, BONNETS, &c., just received.
MRS. KATE C. WINES,
No. 119, North Second Street,
oct 5 next South of Postoffice

Winberry Oysters.

FIRST OF THE SEASON. FAT AND LUSCIOUS. Come and try them. Also, the best of Ales, Wines, Beers, Liquors and Cigars.
A call is respectfully solicited.
A. V. HORRELL,
12 Market Street,
oct 5-1w John Carroll's old stand

OPERA HOUSE.

Monday, Oct. 8th.

EXTRAORDINARY ANNOUNCEMENT!
The Beautiful Young and Phenomenal Artiste
LILLIAN SPENCER,
In her unrivaled character, the
Creole.
Supported by a superb Company.
As played in
PARIS, 1,000 Times
NEW YORK, 500 Times
With all the original Beautiful Effects, Elaborate Appointments, Superb Costumes, The Realistic Gambling Scene. Prices as usual. Secure seats at Dyers. oct 5-2t

Mules Wanted.

I WANT TO PURCHASE ONE PAIR OF MULES, Large, sound and good animals, required for the Coal Campaign.
J. A. SPRINGER,
oct 5 Coal and Wood.

Fall and Winter.

I AM NOW PREPARED TO EXHIBIT my large and carefully selected stock of MILLINERY AND FANCY GOODS. All the new shapes and colors in STRAW and FELT.
Velvets, Star Trimmings, Ribbons, Feathers, Birds and all the various novelties for this season.
Mrs. Alderman and Miss Palmer (late of Mme Bernard's, New York,) will be in attendance, besides other polite sales-ladies, and we hope to give our customers satisfaction.
For the first floor, FANCY GOODS DEPARTMENT, I have selected Zephyrs and all the Wools used for Fancy Work, Gloves and Hdkf's, also material for Fancy Work.
Will have in a large lot of Ladies Underwear and Jerseys, all sizes and colors, for Ladies and Misses.
New Fall and Winter Patterns, will be in within the week.
MISS E. KARRER,
EXCHANGE CORNER.
Wilmington, N. C., Oct. 3, 1883.

Oysters--Oysters,
ON ICE!

JUST RECEIVED! GOOD WINES AND Liquors. Cigars a specialty.
Cool Draught Beer.
OLD NORTH STATE SALOON,
oct 2 No. 6, So. Front st

NEW ADVERTISEMENTS.

OPERA HOUSE.

ONE WEEK!
COMMENCING
MONDAY, OCTOBER 1st

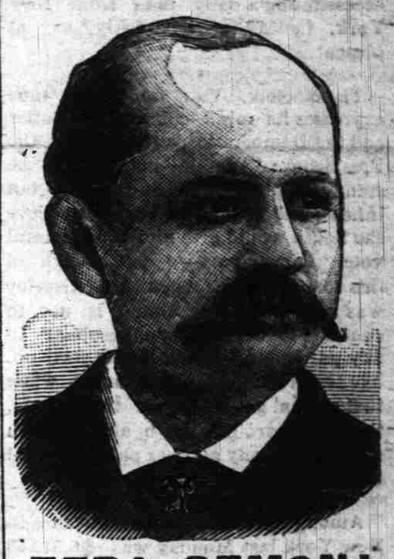

ZERA SEMON!
WONDER WORKER, LAUGH CREATOR and VENTRILOQUIAL EMPEROR.
NEW EXPERIMENTS, NEW FEATURES, COSTLY PRESENTS.
100 PRESENTS GIVEN AWAY AT EACH PERFORMANCE.
Admission 10c, 35c and 25c.
sept 26 10t

TABLE BOARD.

EXCELLENT TABLE BOARD CAN BE had on application at the Northwest corner of Market and Second streets. Entrance on Second st. oct 2-1w

Munds Bros. & DeRosset,
CORNER MARKET & SECOND STS.,
WILL OPEN THEIR
DRUG STORE
TO THE PUBLIC,
On Saturday Morning, Oct. 6.
AN INSPECTION OF
THE STORE AND STOCK IS SOLICITED.
oct 5-tf

German, French, Drawing.

THE PUBLIC OF WILMINGTON IS hereby informed that Mr. H. A. BUNKER, a graduate of St. Andrew's, Hanover, Germany, will give lessons in German, French and Drawing at the following rates:
Children:
Single pupils, one lesson of an hour..50c
Two pupils, " " " " ..75c
From three to five pupils, each.....25c
Classes of six pupils and more to be arranged for. Two pupils, children of the same family, pay only for one.
Adults and all who are already advanced in one of the above branches, are requested to arrange with the undersigned whose terms will be found very moderate.
As references Mr. Bunker has been graciously permitted to name Dr. W. W. Lane and Col. E. D. Hall, Mayor of this city.
H. A. BUNKER,
act 4-3t Inquire at Mr. P. Heinsberger's

School Books!
School Books!
School Books!

THAT ARE USED IN ALL THE Schools Parents and Guardians are respectfully requested to call on or send to me for School Books or School Room Outfits.
Children, large or small, can purchase Books at same rates as parents. One price to all at
HEINSBERGER'S,
oct 1 Live Book and Music Stores

William H. Green,
WHOLESALE AND RETAIL DRUGGIST,
117 MARKET STREET.
I CARRY A FULL LINE OF DRUGS, FANCY GOODS, &c., and have facilities for offering inducements to all who use or handle Medicine. sept 24

School Books!
WE HAVE THEM!
All the Text Books
USED IN THE PUPLIC AND PRIVATE SCHOOLS IN THE CITY.
C. W. YATES.
oct 1

Commercial Hotel
Wilmington, N. C.
M. SCHLOSS, Prop.
FIRST-CLASS IN EVERY RESPECT.
First-class Bar and BILLIARD SALOON ATTACHED
For Pocket Knives or Table Cutlery go to JACOBI' Hardware Depot. †