MISCELLANEOUS.

HUMPHREYS'
HOMEOPATHIC VETERINARY SPECIFICS

For Horses, Cattle, Sheep, Dogs, Hogs, Poultry.
500 PAGE BOOK on Treatment of Animals and Chart Sent Free.

CURES—Fevers, Congestions, Inflammation.
A. A.—Spinal Meningitis, Milk Fever.
B. B.—Strains, Lameness, Rheumatism.
C. C.—Distemper, Nasal Discharges.
D. D.—Bots or Grubs, Worms.
E. E.—Coughs, Heaves, Pneumonia.
F. F.—Colic or Gripes, Bellyache.
G. G.—Miscarriage, Hemorrhages.
H. H.—Urinary and Kidney Diseases.
I. I.—Eruptive Diseases, Mange.
J. K.—Diseases of Digestion.

Stable Case, with Specifics, Manual, Witch Hazel Oil and Medicator. $7.00
Price, Single Bottle (over 50 doses). - .60
Sold by Druggists; or Sent Prepaid on Receipt of Price.
Humphreys' Med. Co., 109 Fulton St., N. Y.

HUMPHREYS' HOMEOPATHIC SPECIFIC No. 28
In use 30 years. The only successful remedy for
Nervous Debility, Vital Weakness,
and Prostration, from over-work or other causes. $1 per vial, or 5 vials and large vial powder, for $5. SOLD BY DRUGGISTS, or sent postpaid on receipt of price.—Humphreys' Medicine Co., 109 Fulton St., N. Y.
feb 25 eod & w1y nrm

WEAK, UNDEVELOPED PARTS
of the body enlarged and strengthened. Full particulars (sealed) free. ERIE MED. CO., Buffalo, N. Y
may 6 d&w eod 1y

Manhood RESTORED. Remedy Free. A victim of youthful imprudence causing Premature Decay, Nervous Debility, Lost Manhood, &c., having tried in vain every known remedy, has discovered a simple self-cure, which he will send FREE to his fellow-sufferers. Address
C. J. MASON, Post Office Box 3179, New York City.
oct 2 eod d&w 1y

YOU can live at home, and make more money at work for us, than at anything else in the world. Capital not needed; you are started free. Both sexes; all ages. Any one can do the work. Large earnings sure from the first start. Costly outfit and terms free. Better not delay. Costs you nothing to send us your address and find out; if you are wise you will do so at once. H. HALLETT & CO., Portland Maine. dec 1 6md 1vw

$100 A WEEK.

LADIES OR GENTLEMEN DESIRING pleasant profitable employment write at once. We want you to handle an article of domestic use that recommends itself to every one at sight. STAPLE AS FLOUR. Sells like hot cakes. Profits 300 per cent. Families wishing to practice economy should for their own benefit write for particulars. Used every day the year round in every household. Price within reach of all. Circulars free. Agents receive SAMPLE FREE. Address
DOMESTIC M'F'G CO.,
25 eod d &w 6m Marion, Ohio.

MONEY to be made. Cut this out and return to us, and we will send you free, something of great value and importance to you, that will start you in business which will bring you in more money right away than anything else in this world. Any one can do their work and live at home. Either sex; all ages. Something new, that just coins money for all workers. We will start you; capital not needed. This is one of the genuine, important chances of a lifetime. Those who are ambitious and enterprising will not delay. Grand outfit free. Address TRUE & CO., Augusta, Maine.
dec 1 6md 1vw

ELY'S CREAM BALM CLEANSES THE HEAD, ALLAYS INFLAMMATION, HEALS the SORES, RESTORES THE SENSES of TASTE, SMELL, HEARING, A QUICK RELIEF. A POSITIVE CURE

CATARRH

HAY-FEVER

A particle is applied into each nostril and is agreeable. Price 50 cents at Druggists; by mail, registered, 60 cents. Circulars free. ELY BROS., Druggists, Owego, N Y
apl 9 1y eod d&w

DO YOU WANT A DOG?

If so, send for DOG BUYERS' GUIDE, containing colored plates, 100 engravings of different breeds, prices they are worth, and where to buy them. Directions for Training Dogs and Breeding Ferrets. Mailed for 15 Cents. Also Cuts of Dog Furnishing Goods of all kinds.

ARE YOU INTERESTED IN POULTRY?

Then send for Practical POULTRY BOOK. 100 pages; beautiful colored plate; engravings of nearly all kinds of fowls; descriptions of the breeds; how to caponize; plans for poultry houses; information about incubators, and where to buy Eggs from best stock at $1.50 per sitting. Sent for 15 Cents.

DO YOU KEEP CAGE BIRDS?

If so, you need the BOOK OF CAGE BIRDS. 150 pages. 150 illustrations. Beautiful colored plate. Treatment and breeding of all kinds Cage Birds for pleasure and profit. Diseases and their cure. How to build and stock an Aviary. All about Parrots. Prices of all kinds birds, cages, etc. Mailed for 15 Cents. The Three Books, 40 Cts.
ASSOCIATED FANCIERS,
237 South Eighth Street, Philadelphia, Pa.
may 26 d&w tf

J. P. MILLER. JOHN L. MICHAEL

Miller & Co.,
CONTRACTORS FOR DRILLING AND EQUIPPING ARTESIAN WELLS OF ANY REQUIRED DEPTH

BORING OLD WELLS WITHOUT REMOVING walls, Drilling new Wells from the Surface and inserting Cement or Iron Pipes, excluding all foul or surface waters. Have all the improved Steam Appliances for Drilling and Reaming in hard or soft rock, from four to eighteen inches in diameter.
Agents for Pumps for Pumping Water. Address, Frederick City, Md.

REFERENCES:
J. F. Wessner, Baltimore, Md.
Louis Muth, " "
Balt. Stock Yard Company.
Gettysburg Water Company.
Westminister Water Company, Md.
H. C. Stoffer, Frederick, Md.
Hiram Grove and Chas. Cronise, Frederick, Md.
C. R. Paxton, Leesburg Loudon co., Va
Samuel Lutz, " " "
Wallace George, " " "
A. J. Souder, Taylortown, " "
Scott Norrison, Bendersville.
Capt. Groff, Frederick, Md.
John W. Crowm, Frederick, Md,
and hundreds of Farmers everywhere.
We are prepared to do work from one hundred to two thousand feet.
Satisfaction guaranteed
mch 11 1wd 6mw

The Daily Review.

JOSH. T. JAMES, Editor & Prop

WILMINGTON, N. C

FRIDAY, AUGUST 12, 1887.

Entered at the Postoffice at Wilmington, N. C. as second-class matter.

It is feared that serious troubles will result in connection with the succession of William III, King of Holland, who is now old and very seriously ill. He recently visited Carlsbad for treatment, but derived no benefit whatever therefrom. He is now seventy-one years of age, and cannot live much longer. He is the last of male descendants of the House of Orange. After his death, if there is no outside interference, Holland will be governed by a council of regents. It is, however, asserted that Prince Bismarck will interfere, and will put forward the hereditary Duke of Nassau who is the heir presumptive to the Grand Duchy of Luxemburg, now held by the King of Holland, as chief of the Orange Nassau family. The old Duke of Nassau, his father, is one of the German princes deposed by Prussia in 1866, and was one of the first of these petty sovereigns who afterwards became reconciled to their conqueror. The young Duke married last year a Princess of Baden who is a granddaughter of Emperor William. The German authorities have, for some time past, been building forts along the Dutch frontier. These are now 50,000 German soldiers so disposed that they can be moved into Holland at a few hours' notice.

Five new steamships are now in process of construction for the transatlantic passenger traffic. One of these, the Pocahontas is an American vessel, built at Alexandria, Va. She will have her trial trip from Newport News in two or three weeks. She is 540 feet long, 10 feet breadth of beam and 46 feet depth of hold. Her builders predict that she can cross the Atlantic in four days. She was built long and narrow for the express purpose of achieving speed. A new steamer, named the Lahn, built at Glasgow for the North German Lloyd line, will be launched this month. She is expected to be the strongest and finest boat owned by this company. The Inman Company will soon have ready the largest passenger ocean steamer afloat. She is being built at Birkenhead, and will be next in size to the Great Eastern. In marked contrast to the Pocahontas, the new Inman boat is to be uncommonly broad. Her dimensions are 500 feet long, 62 feet beam and 43 feet depth of hold. The new ship will cost about $2,000,000, and is contracted to be delivered to the Inman Company early in 1888. Comfort and safety are the two features sought to be attained in her construction. A fast steamship is now building for the White Star Line at Belfast, and the Hamburg Line has also ordered a new steamship from a British builder. It is estimated that the aggregate cost of the five new boats will not be far from $7,000,000.

Senator Voorhees was "interviewed" at Indianapolis a day or two ago, and the result appears in the form of a fine, nervous, Democratic utterance. Mr Voorhees thinks that the party which prevails at the polls should at once take charge of the government. He holds that this is the logic of our political constitution—the dominant party incurs a responsibility and can discharge that responsibility only in person and not by proxy.

It has been said, though never with any authority, says the New York *Star*, that Senator Voorhees is among those who criticise Mr. Cleveland's administration on the score of lukewarmness in its Democracy and failure to come up to the standard of party obligations. But the Senator, now that he is allowed to speak for himself, gives little countenance to this story. He says:

"But if you think nothing has been done to eliminate Republican partisan poison from our political system, suppose you cast your mind's eye around over Indiana and see how many Republican officeholders you can find in this great commonwealth. There is but one presidential postoffice in the State which I can think of at this moment where a change has not been made, and if there is a fourth class post office in the State not filled by a Democrat it is because no Democrat has been found willing to take it. I have in my office also a list of about one hundred and fifty young Indiana Democrats who have been appointed postal clerks in the railway mail service."

Mr Voorhees could have added that what he says of Indiana is true of all the other States in at least an equal degree. Being a well-informed public man, he of course knows that the work of equipping the machinery of government with Democrats has been prosecuted with a vigor unparelleled in our history, though always without prejudice to the transaction of the public business, and, in fact, distinctly to the benefit of its efficiency.

Upon the whole, Senator Voorhees has paid a timely and sincere tribute to the Administration. And, as time goes on and the occasion seems opportune, other prominent party leaders will add their testimony to the success and honor and patriotism of the reestablished regime of true Democracy.

A Strong Endowment
is conferred upon that magnificent institution, the human system, by Dr. Pierce's "Golden Medical Discovery" that fortifies it against the encroachments of disease. It is *the* great blood purifier and alterative, and as a remedy for consumption, bronchitis, and all diseases of a wasting nature, its influence is rapid, efficacious and permanent. Sold everywhere.

AUGUST ANTICS.

A great many self-made men go crooked late in life by following the bent of their own inclinations.—*New Orleans Picayune.*

An exchange says: "Never make a bet with a woman." In case of a winsome woman this is no doubt good advice.—*Tid-Bits.*

Only once was old Skinflint ever known to give anything away. He gave a violent start when asked for a dime.—*Charlestown Enterprise.*

While the summer girl is at Nantasket breasting the wave her good old mother stays at home and stems the currant.—*Springfield Union.*

This is the season when it is well to beware of the green fruit which biteth like a serpent and gripeth like a grappling iron.—*St Paul Globe.*

The inmates of the Minnesota penitentiary are to have a newspaper. It is expected to give the institution quite a boom.—*Pittsburg Dispatch.*

The outlook for Senator-elect Blodgett of New Jersey is rather squally. He had eleven babies named after him.—*Charlestown Enterprise.*

It is a singular thing that the "model man" cannot be found on the shelves of the Patent Office. Who invented him, anyway?—*Charlestown Enterprise.*

Miss Amelia Rives, the Virginia author, smokes, rides to hounds and recently painted a nude portrait of herself. This is certainly a nude departure in art.—*Pittsburg Dispatch.*

Owing to the strictness with which the prohibition law is now enforced in Wichita, Kan., that lively city is known as the "Beerless Princess of the Plains."—*Exchange.*

Man, according to the poet, was made to mourn, and some men seem always trying to do their own share of mourning and their neighbor's at the same time.—*Pittsburg Dispatch.*

"Oh!" exclaimed a young lady ecstatically, "wouldn't it be lovely to paint those flowers?" "No, dear," responded another, "they look nice enough without being painted."

Wife (to husband who has just returned from a visit)—So you intend to go back again some time? Husband—Yes. Wife—You must have felt perfectly at home. Husband—Oh, no; I enjoyed myself very much.—*Arkansaw Traveler.*

Citizen—Haven't you got any relatives at all? Tramp—Yes, sir; I have one, but he is a distant relative. "Who is that?" "It's a brother, sir." "Well, you don't call a brother a distant relative, do you?" "Why, yes, sir; you see, he's dead, sir."—*Yonkers Statesman.*

"Hello, major" said the judge the other morning, "I haven't seen you for a week; where have you been?" "Been home sick as a dog," replied the major. "You! Why you were always as healthy as could be. What in the world made you ill?" "Well, I tried to follow some rules on health I saw in the papers."—*Pittsburg Chronicle.*

Bucklen's Arnica Salve.

THE BEST SALVE in the world for Cuts, Bruises, Sores, Ulcers, Salt Rheum, Fever Sores, Tetter, Chapped Hands, Chilblains, Corns, and all Skin Eruptions, and Positively cures Piles, or no pay required. It is guaranteed to give perfect satisfaction, or money refunded. Price 25 cents per box. For sale by W. H. Green & Co.

OF INTEREST TO MEN

Manly Vigor, Weakness or Loss of Memory perfectly restored by the use of an entirely new remedy, **The Yerba Santa** from Spain. Spanish Trochees never fail. Our illustrated, 32 page book and testimonials, (sent sealed). Every man should read it. VON GRAEF TROCHEE CO., 50 Park Place, New York. Free
feb 21 d eod &w 1y

COME SEE US!

WHENEVER YOU ARE IN NEED OF
PRINTING, RULING or BINDING
come and see us.

We have the most complete establishment in the city, carry a large stock of different qualities of paper to select from, do your work promptly and satisfactorily, and at prices that we can live at.
Give us your orders.
JACKSON & BELL

What? 50 o|o.

LADIES' GOSSAMER CIRCULARS AND Newports, 90c, $1 and $1 25.
LADIES' SILVER GREY CIRCULARS $1.25 and $1.50.
MISSES CIRCULARS 25 per cent less.

OPEN FRONT WHITE DRESS SHIRTS.
Very large stock in PERCALE SHIRTS.
Complete stock in SUMMER UNDERWEAR.
CALL EARLY and buy a bargain in Canton Mattings, Linen and Turkish Bath Towels, Hammocks, Toilet Soaps, or whatever you need.
SOL BEAR,
june 27 No. 20 Market Street

Shingles! Shingles!

FIFTY THOUSAND FOUR AND FIVE inch Cypress Shingles. Must be sold at once. Those in need would do well to call and get a bargain.
CHAS. F. BROWNE,
Commission Merchant, No. 11 N. Water st.,
mch 26 Wilmington, N. C.

SUPERIOR COURTS.
Fall Terms 1887.

FIRST DISTRICT—JUDGE GRAVES.
Currituck—September 5, 1 week.
Camden—Sept 12, 1 week.
Pasquotank—Sept 19, 1 week.
Perquimans—Sept 26, 1 week.
Chowan—Oct 3, 1 week.
Gates—Oct 10, 1 week.
Hertford—Oct 17, 1 week.
Washington—Oct 24, 1 week.
Tyrrell—Oct 31, 1 week.
Dare—Nov 7, 1 week.
Hyde—Nov 14, 1 week.
Pamlico—Nov 21, week.
Beaufort—Nov 28, 2 weeks.

SECOND DISTRICT—JUDGE AVERY.
Warren—Sept 19 2 weeks
Northampton—Oct 3, 2 weeks.
Edgecombe—Oct 17, 2 weeks.
Bertie—Oct 31, 2 weeks.
Halifax—Nov 14, 2 weeks.
Craven—Nov 28, 2 weeks.

THIRD DISTRICT—JUDGE SHIPP.
Franklin—Aug 15, 1 week.
Martin—Sept 5, 2 weeks.
Pitt—Sept 19, 2 weeks.
Greene—Oct 3 2 weeks.
Vance—Oct 17, 2 weeks.
Wilson—Oct 31, 2 weeks.
Nash—Nov 21 2 weeks.
Martin‡—Dec 5, 2 weeks.

FOURTH DISTRICT—JUDGE MERRIMON.
Wake*—July 11 2 weeks.
Harnett—Aug 8, 1 week
Johnston—Aug 24, 2 weeks.
Wake†—Aug 29 2 weeks.
Wayne—Sept 12 2 weeks.
Wake*—Aug 29, 2 weeks.
Wayne—Oct 17, 1 week
Wake†—Oct 24 3 weeks
Johnston—Nov 14, 2 weeks.
Harnett—Nov 28, 1 week.

FIFTH DISTRICT—JUDGE SHEPHERD.
Orange—Aug 8, 1 week.
Caswell—Aug 15, 1 week.
Person—Aug 22, 1 week.
Guilford—Aug 29, 2 weeks.
Granville—Sept 12, 2 week
Alamance—Sept 26, 1 week
Chatham—Oct 3, 2 weeks.
Durham—Oct 17, 2 weeks.
Orange—Nov 7, 1 week.
Caswell—Nov 14, 1 week
Person—Nov 21, 1 week
Granville—Nov 28, 2 weeks.
Guilford—Dec 12, 2 weeks.

SIXTH DISTRICT—JUDGE PHILLIPS.
Lenoir—Aug 22, 2 weeks.
Duplin—Sept. 5, 1 week
Pender—Sept 12, 1 week.
New Hanover†—Sept 26, 2 weeks.
Sampson—Oct 10, 2 weeks.
Carteret—Oct 24, 1 week.
Jones—Oct 31, 1 week.
Onslow—Nov 7, 1 week
Lenoir—Nov 14 2 weeks.
Duplin—Nov 28, 2 weeks.
Sampson—Dec 12, 1 week.

SEVENTH DISTRICT—JUDGE CONNOR.
Cumberland—July 25, 1 week
Columbus—Aug 1 1 week.
Moore—Aug 15, 1 week.
Robeson—Aug 22, 2 weeks.
Anson*—Sept 5, 1 week.
Brunswick—Sept 12 1 week.
Richmond—Sept 19, 2 weeks.
Robeson—Oct 3, 2 weeks.
Bladen—Oct 17, 1 week.
Moore—Oct 24, 2 weeks.
Cumberland†—Nov 14, 2 weeks.
Anson†—Nov 28, 1 week.
Richmond—Dec 5, 1 week.

EIGHTH DISTRICT—JUDGE CLARK.
Iredell—Aug 8 2 weeks.
Rowan—Aug 22, 2 weeks.
Davidson—Sept 5, 2 weeks.
Randolph—Sept 19, 2 weeks.
Montgomery—Oct 3, 2 weeks.
Stanly—Oct 17 1 week.
Cabarrus*—Oct 31, 1 week.
Rowan—Nov 7, 2 weeks.
Iredell—Nov 21 2 weeks.
Davidson—Dec 5, 1 week.

NINTH DISTRICT—JUDGE GILMER.
Rockingham—July 25, 2 weeks.
Stokes—Aug 8, 2 weeks
Surry—Aug 22 2 weeks.
Alleghany—Sept 5, 1 week.
Wilkes—Sept 12, 2 weeks
Yadkin—Sept 26, 2 weeks.
Davie—Oct 10 2 weeks.
Forsyth—Oct 24, 2 weeks.
Rockingham—Nov 7, 1 week.
Stokes—Nov 14, 1 week
Surry—Nov 21, 1 week.

TENTH DISTRICT—JUDGE BOYKIN.
Henderson—July 18, 3 weeks.
Burke—Aug 8, 2 weeks.
Ashe—Aug 22, 1 week.
Watauga—Aug 29, 1 week.
Caldwell—Sept 5, 1 week.
Mitchell—Sept 12, 2 weeks.
Yancey—Sept 26, 2 weeks.
McDowell—Oct 10, 2 weeks.

ELEVENTH DISTRICT—JUDGE MACRAE.
Catawba—July 18, 2 weeks.
Alexander—Aug 1, 1 week.
Cleveland—Aug 8, 2 weeks.
Mecklenburg†—Aug 29, 3 weeks
Union*—Sept 19, 1 week.
Union†—Sept 26, 1 week.
Lincoln—Oct 3, 1 week.
Gaston—Oct 10, 2 weeks.
Cleveland—Oct 24, 1 week.
Rutherford—Oct 31, 2 weeks.
Polk—Nov 14, 1 week.

TWELFTH DISTRICT—JUDGE MONTGOMERY.
Madison—Aug 1, 2 weeks.
Buncombe—Aug 15, 3 weeks.
Transylvania—Sept 5, 1 week
Haywood—Sept 12, 2 weeks.
Jackson—Sept 26, 1 week.
Macon—Oct 3, 1 week.
Clay—Oct 10, 1 week.
Cherokee—Oct 17, 2 weeks.
Graham—Oct 31, 1 week.
Swain—Nov 7, 2 weeks.
Madison†—Nov 21, 2 weeks.
Buncombe—Dec 19, 2 weeks.

*Criminal causes only.
†Civil causes only
‡Civil causes only, except jail cases.

SHORT-HAND & TYPE-WRITING
SITUATIONS

pay both young men and ladies much better salaries than most commercial positions, and the demand is greater. Students can be fitted for office short-hand positions

In Three Months' Time

by Haven's system. No previous knowledge of either art required. Colleges open all the year. Students can enter any time, all tuition being individual. Superior facilities for procuring situations, for which aid we make no charge. College pamphlets with full set self teaching lessons in either art sent to any address for 10 cents.; both arts, 20 cents. No stamps accepted. Address either of Haven's Colleges: New York, N Y; Philadelphia, Pa; Chicago, Ill; Cincinnati, O; San Francisco, Cal.
june 8 eod 3m

MISCELLANEOUS MISCELLANEOUS.

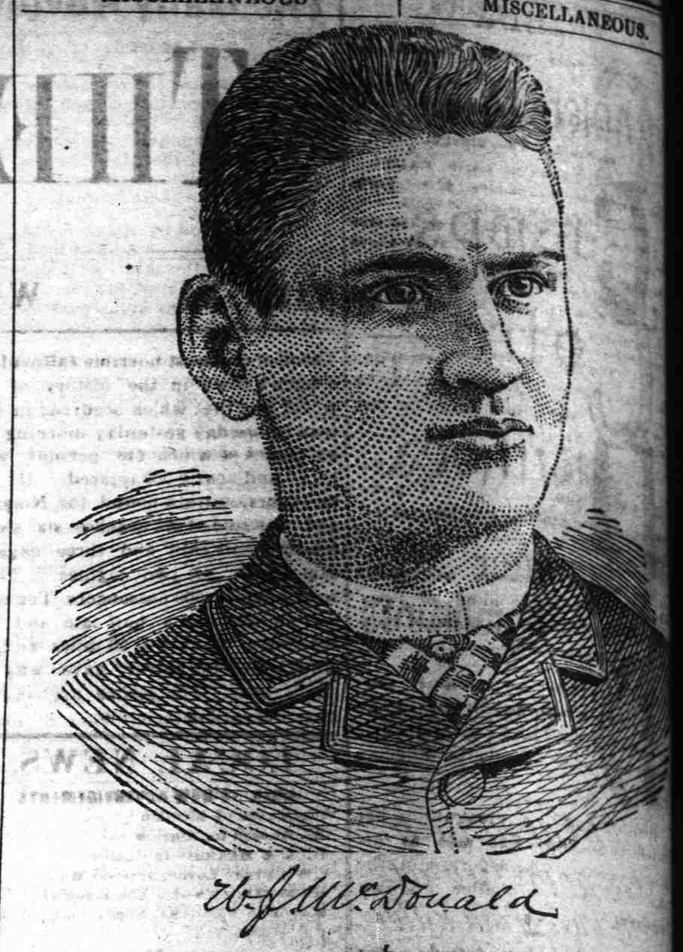

W. J. McDonald

In returning thanks to you for my miraculous cure of eczema or salt rheum, I deem it advisable to give you a detailed account of my case, and as there is, and always will be a prejudice against advertised remedies, you have my consent to publish this testimonial, and all inquiries, by letter or in person, I will cheerfully answer. I do this that people who go on year after year paying out large sums of money to incompetent physicians and receive no cure, or even relief, or end in filling a premature grave, as was nearly my case, may be induced to make trial of the wonderful CUTICURA REMEDIES.

At the age of three months a rash made its appearance on my face. A physician was called he said teething was the cause, he prescribed some cooling medicine, but the sores spread to my ears and head. Another M. D. was called. He professed to know all about the case, called it "King's Evil", and prescribed gunpowder, brimstone, and lard mixed into a salve, but the disease continued. They could not do anything with it. Another prescribed borax water and flour; another, linseed poultices. None of them did me any good at all, but made me worse. The disease continued unabated; it spread to my arms and legs, till I was laid up entirely, and from continual sitting on the floor on a pillow my limbs contracted so that I lost all control of them, and was utterly helpless. My mother would have to lift me out and into bed. I could get around the house on my hands and feet, but I could not get my clothes on at all, and had to wear a sort of dressing gown. My hair had all matted down or fallen off, and my head, face and ears were one scab, and I had to have a towel on my head all the time in the summer to keep the flies off. My parents consulted a prominent physician and surgeon here in Chicago (the other physicians before mentioned were of Dundas and Hamilton Canada) he said he could do nothing for me, that the chances were that I would grow out of it, or that it would settle inwardly and kill me in time. He wanted to cut the sinews of my legs so that I could walk, but I would not let him, for if I did get better I would have no control of them.

The disease continued in this manner until I was seventeen years old, and one day in January, 1879, in the Chicago *Tribune*, I read an account of your medicines. They described my case so exactly that I thought, as a last resort, to give them a trial.

When I first applied the CUTICURA, I was all raw and bleeding from scratching myself, but when I applied it I went asleep almost immediately, something I had not done for years, the effect was so soothing.

The first morning after using it my father had no skin only on the end of my nose, a pink color. Next day it was kind of [illegible] and I could place my hands on the sores without being painful. In about two weeks I could sit straight, but not walk, I was weak, but my sores were nearly well. I commenced the use of the CUTICURA RESOLVENT, and in three days I was worse than ever. I was one mass of pimples from the crown of my head to the soles of my feet; say it was painful would not do justice to the case. In from two to four days they burst and formed a small scale, which dropped off and left the skin pure and the skin white, and as near as I can judge I was cured in about six to eight weeks, and up to this date (Oct 20, 1879 to January, 1887) I have not been in any way, or have had the least sign of disease reappearing on me. I have an excellent appetite, have the very best of health. My limbs are straight, supple and strong, have been exposed to all sorts of weather without the least signs of the disease returning, only difference I find in myself is that my skin is finer, softer, and not so liable to get chapped as is other persons.

No doubt many persons will not believe this almost improbable story, many will think it grossly exaggerated. I don't blame them a bit if they do, but to satisfy themselves they can call or write to me and find out if what I have written above is true or not. There are many persons who can testify to the wonderful cure I have received by your CUTICURA REMEDIES.

Gentlemen, let me again thank you for my cure. W. J. McDONALD
8,732 Dearborn St. Chicago, Ill., Jan. 1

Nothing is known to science at all comparable to the CUTICURA REMEDIES in the marvellous properties of cleansing, purifying, beautifying the skin and in curing humiliating, disfiguring, itching, scaly and pimply diseases of the skin, scalp and blood, with loss of hair. CUTICURA, the great Skin Cure, and CUTICURA SOAP, an exquisite Skin Beautifier, prepared from it externally, and CUTICURA RESOLVENT, the new Blood Purifier, internally, are a positive cure for every form of skin and blood disease, from pimples to scrofula. Sold everywhere. Price, CUTICURA, 50c; SOAP, 25c; RESOLVENT, $1. Prepared by the POTTER DRUG AND CHEMICAL CORPORATION, Boston, Mass.

Send for "How to Cure Skin Diseases," 64 pages, 50 illustrations, and 100 testimonials.
april 30 4wd&w

FREE TRIAL PACKAGE. **FOR MEN ONLY** THE PASTILLE CURE TRADE MARK FOR NERVOUS DEBILITY **VIGOROUS HEALTH**

Over Ten Thousand Trial Packages mailed to patients a large proportion of whom took a full treatment and were restored to health by use of PROF. HARRIS' **SEMINAL PASTILLES.** A Radical Cure for Nervous Debility, Organic Weakness and Physical Decay in Young or Middle Aged Men. Tested for Eight Years in many thousand cases they absolutely restore prematurely aged and broken down men to the full enjoyment of perfect and full Manly Strength and Vigorous Health. To those who suffer from the many obscure diseases brought about by Indiscretion, Exposure, Over-Brain Work, or too free Indulgence, we ask that you send us your name with statement of your trouble, and secure TRIAL PACKAGE FREE, with Illust'd Pamphlet, &c.

Avoid the imposition of pretended remedies for these troubles, and all advertisements whose only aim is to plunder the victims. Take a SURE REMEDY that has CURED thousands, does not interfere with attention to business, or inconvenience in any way, and is based on scientific medical principles. Its application to the seat of disease at once. Its influence is felt without delay. The functions of the human organism resume their vigor, wasted animating elements of life are given back, the invalid becomes cheerful and rapidly gains both strength and flesh.

TREATMENT.—One Month, $3. Two Months, $5.

HARRIS REMEDY CO., Sole Proprietors,
306½ N. Tenth Street, ST. LOUIS, MO.

RUPTURED PERSONS can have FREE Trial of our Appliance. Ask for Truss.
may 17 d&w1y

HARDWARE.

Manufacturer's Agents for
Stoves. Stoves.
Iron. Nails.
Gill and Seine Twine,
and a complete stock of Agricultural Tools.
JACOBI'S HDW. DEPOT
10 So.

Sash, Sash, Sash.

Paints, Varnishes Oils.

Moulding and Builder's Hardware.
BEST GOODS AT LOWEST PRICES.
JACOBI'S HDW. DEPOT.
apl 15 10 So. Front st

1887.
New York Weekly Herald.
One Dollar a Year.

Greatest and Cheapest Family Journal in the United States. Always Bright and Reliable.
Every Number an Epitome of the News of the World.
The Foreign Department is unequalled. Latest and most accurate Cable Specials by the Commercial Cables.
Fullest Telegraphic Reports of all Current Events.
SPECIAL FEATURES—Practical Farming; articles on Science, Art, Literature, the Drama, Music, Religion, Fashions and Chess.
Information on all subjects.
Address,
JAMES GORDON BENNETT,
New York Herald,
nov 30 New York City

MEXICAN BLOOD & LIVER PURIFIER

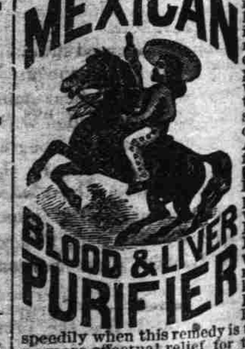

Mysterious Disease, Itching Humors, in affording relief, insure speedy results. It is called a blood purifier, marvelous as a tonic, alterative and stimulant, acting on a torpid liver. A sovereign remedy for DYSPEPSIA, Indigestion, Depression, want of Appetite, Headache, Nervousness, Vamps as if by magic after a few days use. Pimples, Boils disappear. Both sexes. Mexican Blood and Liver Purifier is taken. This remedy is no more effectual relief for the nervous loathing of food due to INTEMPERANCE than this article. Put up in large 75 cent bottles. Sample packages in POWDER form sent by mail to any address on receipt of 10 cents in stamps. The regular liquid form can be sent by mail. MEXICAN MEDICINE CO., 400 North 3d St., Philadelphia, Pa.

BIRD MANNA!

The great secret of the canary bird breeders of the Hartz Mountains in Germany. Bird Manna will restore the song of cage birds, prevent their ailments and restore them to good condition. If given to a bird during the season of shedding feathers, it will in most cases carry the little musician through the critical period without loss of song. Sent by mail on receipt of 15 cts. in stamps. WOOD CO., 400 N. 3rd St. Philadelphia, Pa. Please mention this paper.
sept 9 tu th sat

Valuable Lands for Sale

ONE TRACT OF LAND, LYING one mile from Lincolnton, N. C., consisting of [illegible] acres, 53 acres cleared; is best for [illegible] but gives good crops for all grains. There is a branch running through it and a fine spring. A few acres of bottom land on the branch. 80 acres in wood, oak and hickory, well timbered.

Another tract lying 2½ miles from Lincolnton, ¾ mile from C. C. R. R., 100 acres, 40 cleared, fine spring of delicious water, about six acres of bottom land near it on the tract is No. 1 for tobacco, but grows other crops well; 75 acres in yellow pine and oak.

For price and terms apply to
CROSLY & MORRIS,
mch 16 tf Auct'rs & Real Estate Brokers.