MISCELLANEOUS

HUMPHREYS'
HOMEOPATHIC VETERINARY SPECIFICS

For Horses, Cattle, Sheep, Dogs, Hogs, Poultry.
500 PAGE BOOK on Treatment of Animals and Chart Sent Free.

CURES—Fevers, Congestions, Inflammation.
A.A.—Spinal Meningitis, Milk Fever.
B.B.—Strains, Lameness, Rheumatism.
C. C.—Distemper, Nasal Discharges.
D. D.—Bots or Grubs, Worms.
E. E.—Coughs, Heaves, Pneumonia.
F. F.—Colic or Gripes, Bellyache.
G. G.—Miscarriage, Hemorrhages.
H. H.—Urinary and Kidney Diseases.
I. I.—Eruptive Diseases, Mange.
J. K.—Diseases of Digestion.

Stable Case, with Specifics, Manual, Witch Hazel Oil and Medicator, $7.00
Price, Single Bottle (over 50 doses), - .60
Sold by Druggists; or Sent Prepaid on Receipt of Price.
Humphreys' Med. Co., 109 Fulton St., N. Y.

HUMPHREYS' HOMEOPATHIC SPECIFIC No. 28
In use 30 years. The only successful remedy for
Nervous Debility, Vital Weakness,
and Prostration, from over work or other causes $1 per vial, or 5 vials and large vial powder, for $5. SOLD BY DRUGGISTS, or sent postpaid on receipt of price.—Humphreys' Medicine Co., 109 Fulton St., N. Y.
feb 26 eod & wly nrm

WEAK, UNDEVELOPED PARTS
of the body enlarged and strengthened. Full particulars (sealed) free. ERIE MED. CO., Buffalo, N. Y
may 6 d&w eod 1y

Manhood RESTORED. Remedy Free. A victim of youthful imprudence causing Premature Decay, Nervous Debility, Lost Manhood, &c., having tried in vain every known remedy, has discovered a simple self-cure, which he will send FREE to his fellow-sufferers. Address
C. J. MASON, Post Office Box 3179, New York City
oct 2 eod d&w 1y

YOU can live at home, and make more money at work for us, than at anything else in the world. Capital not needed; you are started free. Both sexes; all ages. Any one can do the work. Large earnings sure from the first start. Costly outfit and terms free. Better not delay. Costs you nothing to send us your address and find out; if you are wise you will do so at once. H. HALLETT & CO. Portland, Maine. dec 1 6md 1yw

$100 A WEEK.

LADIES OR GENTLEMEN DESIRING pleasant profitable employment write at once. We want you to handle an article of domestic use that recommends itself to every one at sight. STAPLE AS FLOUR. Sells like hot cakes. Profits 300 per cent. Families wishing to practice economy should for their own benefit write for particulars. Used every day the year round in every household. Price within reach of all. Circulars free. Agents receive SAMPLE FREE. Address
DOMESTIC M'F'G CO.,
25 eod d &w 6m Marion, Ohio

MONEY to be made. Cut this out and return to us, and we will send you free, something of great value and importance to you, that will start you in business which will bring you in more money right away than anything else in this world. Any one can do their work and live at home. Either sex; all ages. Something new, that just coins money for all workers. We will start you; capital not needed. This is one of the genuine, important chances of a lifetime. Those who are ambitious and enterprising will not delay. Grand outfit free. Address TRUE & CO., Augusta, Maine
dec 1 6md 1yw

ELY'S CREAM BALM CATARRH

CLEANSES THE HEAD. ALLAYS INFLAMMATION. HEALS the SORES. RESTORES THE SENSES of TASTE, SMELL, HEARING. A QUICK RELIEF. A POSITIVE CURE
HAY-FEVER
A particle is applied into each nostril and is agreeable. Price 50 cents at Druggists; by mail, registered, 60 cents. Circulars free. ELY BROS., Druggists, Owego, N Y
apl 9 1y eod d&w

DO YOU WANT A DOG?

If so, send for **DOG BUYERS' GUIDE**, containing colored plates, 100 engravings of different breeds, prices they are worth, and where to buy them. Directions for Training Dogs and Breeding Ferrets. Mailed for 15 Cents. Also Cuts of Dog Furnishing Goods of all kinds.

ARE YOU INTERESTED IN POULTRY?

Then send for **Practical POULTRY BOOK.** 100 pages; beautiful colored plate; engravings of nearly all kinds of fowls; descriptions of the breeds; how to caponize; plans for poultry houses; information about incubators, and where to buy Eggs from best stock at $1.50 per sitting. Sent for 15 Cents.

DO YOU KEEP CAGE BIRDS?

If so, you need the **BOOK OF CAGE BIRDS.** 150 pages. 150 Illustrations. Beautiful colored plate. Treatment and breeding of all kinds Cage Birds, for pleasure and profit. Diseases and their cure. How to build and stock an Aviary. All about Parrots. Prices of all kinds birds, cages, etc. Mailed for 15 Cents. The Three Books, 40 Cts.
ASSOCIATED FANCIERS,
237 South Eighth Street, Philadelphia, Pa.
may 26 d&w tf

OF INTEREST TO MEN
Manly Vigor, Weakness or Loss of Memory permanently restored by the use of an entirely new remedy, **The Yerba Santa** from Spain. Spanish Trochees never fail. Our illustrated, 32 page book and testimonials, (sent sealed). Every man should read it. VON GRAEF TROCHEE CO., 59 Park Place, New York. Free
feb 21 d eod &w 1y

1887.

New York Weekly Herald.

One Dollar a Year.

Greatest and Cheapest Family Journal in the United States. Always Bright and Reliable.
Every Number an Epitome of the News of the World.
The Foreign Department is unequalled. Latest and most accurate Cable Specials by the Commercial Cables.
Fullest Telegraphic Reports of all Current Events.
SPECIAL FEATURES—Practical Farming; articles on Science, Art, Literature, the Drama, Music, Religion, Fashions and Chess.
Information on all subjects.
Address,
JAMES GORDON BENNETT,
New York Herald,
nov 30 New York City

The Daily Review.

JOSH. T. JAMES, Editor & Prop

WILMINGTON, N. C.

WEDNESDAY, AUGUST 17, 1887.

Entered at the Postoffice at Wilmington, N. C. as second-class matter.

Dailey reports of mortality show that Asiatic cholera is spreading thro' the coast towns of Southern Italy. Most of the towns from which reports are received are on the Eastern coast of Sicily, but from Messina the disease appears to have been carried Northward to Naples and to several places in the neighborhood of that city. Last year the first cases were found at Brindisi, and the disease was carried Northward along the West coast of the Adriatic to Venice and thence into Hungary. This year its path will probably be on the other side of the peninsula. It is believed that Naples will not be scourged so severely as in 1885 for important sanitary improvements have recently been made in that city, especially with regard to the water supply.

The Democrats in Kentucky did not lose so much in the Legislature as the falling off of their majority on the State ticket would indicate. In the last Legislature the Democrats had 35 members of the Senate and 79 members of the House. In the Legislature of 1887 they will have, according to the Louisville Courier Journal reports, 31 members of the Senate and 70 members of the House, a loss of 13 on joint ballot. The Republicans had in the last Legislature 3 members in the Senate and 20 in the House. In the next Legislature the Democratic figures give the Republicans 7 members of the Senate and 26 members of the House, a gain of ten on joint ballot. The returns on the State ticket have not yet been made public. The Democrats are in no hurry.

Dr. A. C. Robinson, of St. Louis, thinks the American custom of going to European spas and sanitariums in search of health is reprehensible. There are more and better mineral springs in any one of the United States than can be found in all Germany. A few years ago a well known grain operator, broken down in health, went to Carlsbad. He sought the advice of the most eminent physician at the cure, who, after a slight examination, asked the patient where he was from. "I live in St. Louis, Missouri," was the reply. "Ah, yes, said the old doctor, "you live, then, but a short distance from the great Hot Springs of Arkansas, the grandest health resort in the world. I would advise you to go back at once to America and try the Hot Springs. Carlsbad is not for you." The patient came home, went down to Hot Springs for a month, and came back as good a man as when he was 21 years of age.

Hon. Frank Hurd, of Ohio, is very decided and pronounced in his opinion as regards the next campaign. He was interviewed at St. Paul, Minn., by a correspondent of the New York *Herald* and the result is published in that paper. Mr. Hurd said:

"In my opinion the next National Democratic Convention will find it incumbent upon itself to adopt the planks of the Ohio Democracy in regard to the form of the existing tariff laws, and this will be the sole issue between the two parties as far as our standard bearer is concerned. Undoubtedly it will be Cleveland, for under no circumstances will Governor Hill, of New York, be opposed to him. There is an understanding between both of them to this effect, and there is no opposition in any quarter now. It has been my observation that a man who is weak with the politicians is universally strong with the people, and the efforts made by the incumbent of the White House in the direction of an honest administration of affairs have not been in vain.

"It makes no difference who is nominated by the Republicans—Blaine, Sherman, Depew, Sheridan or any of the others whose names have been mentioned in connection with the Presidency—Cleveland will defeat any candidate in opposition to him.

"Considerable stress has been laid upon the strength of Blaine as regards the Irish vote, but he is not so strong with this element as he was two years ago; and, besides, means will be taken to thwart the Republicans that were not considered necessary in the last election. Now that we know where the element of strength is supposed to be, we will devote our energies to weakening it, and with good grounds for successful issue.

"As far as Senator Sherman is concerned he has no positive strength, although it is claimed for him that he would be backed by the financial men of the country.

"During my recent visit to New York I talked with a number of business men who are Republicans, and from the tenor of their remarks I should say that nine-tenths of them would support Cleveland at the polls, and principally because there has been no serious interruption in the business of the country since the advent of the new administration."

Senators Vest and Cameron arrived in Minneapolis last evening and went to Minnetonka to-day. They refuse to talk politics.

Dr Pierce's "Favorite Prescription" perfectly and permanently cures those diseases peculiar to females. It is tonic and nervine, effectually allaying and curing those sickened sensations that affect the stomach and heart, through reflex action. The backache and "dragging-down" sensations all disappear under the strengthening effects of this great restorative. By druggists.

Give Them A Chance!

That is to say, your lungs. Also all your breathing machinery. Very wonderful machinery it is. Not only the larger air-passages, but the thousands of little tubes and cavities leading from them.

When these are clogged and choked with matter which ought not to be there, your lungs cannot half do their work. And what they do, they cannot do well.

Call it cold, cough, croup, pneumonia, catarrh, consumption or any of the family of throat and nose and head and lung obstructions, all are bad. All ought to be got rid of. There is just one sure way to get rid of them. That is to take Boschee's German Syrup, which any druggist will sell you at 75 cents a bottle. Even if everything else has failed you, you may depend upon this for certain.

AUGUST ANTICS.

An exchange asks: "Does etiquette demand a vest on a hot day?" It does it dan have ours.—*Norristown Herald.*

What a splendid thing it is you can always have "a previous engagement" when you don't want to accept a disagreeable invitation.—*Boston Post.*

City Barber—Have your head shingled, sir? Bucktown Jay—Gosh? I knowed it wuz purty bad, but I didn't know it had got ter leakin'.—*Exchange.*

A shower of raw beef has fallen in Illinois. It is supposed that a mule had some trouble with a meat cart in one of the northern counties.—*Burlington Free Press.*

It costs more to supply the National Soldiers' Home at Dayton O., with beer than it does with flour. The boys are evidently "weterans"—*Pittsburg Commercial.*

A western robber and murderer, when asked to explain how he happened to enter on a career of wickedness, began his reply by saying: "I was born in Philadelphia."—*Life.*

"Doctor," said Mr. Timid, "I am very fond of the water, but I don't want to take cold; what shall I do?" "Don't want to take hold? Then let go. Dollar'n 'alf, please."—*Burdette.*

When scouts get on the trail of the Indians it is an indication that there is going to be war. It is about the same thing when a young man gets on the trail of a young lady.—*Yonkers Statesman.*

"I want to be an angel," sang a female voice in a side room; and thereupon a heartless wretch in an adjoining apartment broke forth with "Johnnie, get your gun, gun, gun."—*Detroit Free Press.*

Ned's father took him in bathing at the beach this week for the first time. Ned is 4 years old. Next day somebody asked him how he liked it. "Well," he said, "I liked it first rate, but I wish God would turn on the hot water faucet first."—*Somerville Journal.*

Bucklen's Arnica Salve.

THE BEST SALVE in the world for Cuts, Bruises, Sores, Ulcers, Salt Rheum, Fever Sores, Tetter, Chapped Hands, Chilblains, Corns, and all Skin Eruptions, and Positively cures Piles, or no pay required. It is guaranteed to give perfect satisfaction, or money refunded. Price 25 cents per box. For sale by W. H. Green & Co.

A young Chinaman employed by a cigar firm on Park Row, New York, has won the second prize for ornamental drawing at the Cooper Institute.

Sore or Inflamed Eyes Speedily Cured

By the use of Darbys Prophylactic Fluid. It allays the inflammation and irritation and is peculiarly efficacious by reason of its power in cleansing and destroying all poisonous matter. Chafing, bruises, humors, eruptions, boils and sores, and those more serious and tenacious maladies, Seald Head, Salt Rheum and Erysipelas, are speedily cured by the Fluid.

An ostentatious man will rather relate a blunder or an absurdity he has committed, than be debarred of talking of his own dear person.

A CARD.

To all who are suffering from the errors and indiscretions of youth, nervous weakness, early decay, loss of manhood, &c., I will send a recipe that will cure you, FREE OF CHARGE. This great remedy was discovered by a missionary in South America. Send a self-addressed envelope to the REV. JOSEPH T. INMAN, *Station D, New York City.*
eod d&w 1y

Are you going to build, repair or paint? Then buy your material from JACOBI'S Hdw. Depot. He will supply you with the best and save you money †

Homes in North Carolina.

Only 20 Hours Ride from New York!

69 Miles South of Raleigh

On the Raleigh and Augusta Air-Line R R

1,500 ACRES OF LAND IN THE one leaf pine region. For sale on easy terms in lots to suit purchasers. Four acres for $25. Larger tracts $5 per acre, in monthly payments of $10. This land adjoins the "Southern Pines", a recently established health resort (or sanitarium), and is specially adapted for Fruit Culture, as well as all the cereals. A number of New England people have bought lots in the town of "Southern Pines," and it is the desire of the owners of this land to induce small farmers, mechanics and others from the New England and Middle States, as well as elsewhere, to locate here. No State in the Union offers greater inducements to settlers than North Carolina. Nowhere can a better farming country or as fine a climate be found. This is the opinion of Northern men who have settled in North Carolina. This is a *bona fide* offer, and is limited.
For further particulars write at once to
JOHN T. PATRICK,
Commis'r of Immigration, Raleigh, N. C.
or R. A. RICHARDSON,
jan 21 tf Chronicle Office, Augusta, Ga

SUPERIOR COURTS.

Fall Terms 1887.

FIRST DISTRICT—JUDGE GRAVES.
Currituck—September 5, 1 week.
Camden—Sept 12, 1 week.
Pasquotank—Sept 19, 1 week.
Perquimans—Sept 26, 1 week.
Chowan—Oct 3, 1 week.
Gates—Oct 10, 1 week.
Hertford—Oct 17, 1 week.
Washington—Oct 24, 1 week.
Tyrrell—Oct 31, 1 week.
Dare—Nov 7, 1 week.
Hyde—Nov 14, 1 week.
Pamlico—Nov 21, week.
Beaufort—Nov 28, 2 weeks.

SECOND DISTRICT—JUDGE AVERY.
Warren—Sept 19, 2 weeks
Northampton—Oct 3, 2 weeks.
Edgecombe—Oct 17, 2 weeks.
Bertie—Oct 31, 2 weeks.
Halifax—Nov 14, 2 weeks.
Craven—Nov 28, 2 weeks.

THIRD DISTRICT—JUDGE SHIPP.
Franklin—Aug 15, 1 week.
Martin—Sept 5, 2 weeks.
Pitt—Sept 19, 2 weeks.
Greene—Oct 3, 2 weeks.
Vance—Oct 17, 2 weeks.
Wilson—Oct 31, 2 weeks.
Nash—Nov 21, 2 weeks.
Martin‡—Dec 5, 2 weeks.

FOURTH DISTRICT—JUDGE MERRIMON.
Wake*—July 11, 2 weeks.
Harnett—Aug 8, 1 week.
Johnston—Aug 24, 2 weeks.
Wake†—Aug 29, 2 weeks.
Wayne—Sept 12, 2 weeks.
Wake*—Aug 29, 2 weeks.
Wayne—Oct 17, 1 week.
Wake†—Oct 24, 3 weeks.
Johnston—Nov 14, 2 weeks.
Harnett—Nov 28, 1 week.

FIFTH DISTRICT—JUDGE SHEPHERD.
Orange—Aug 8, 1 week.
Caswell—Aug 15, 1 week.
Person—Aug 22, 1 week.
Guilford—Aug 29, 2 weeks.
Granville—Sept 12, 2 week.
Alamance—Sept 26, 1 week.
Chatham—Oct 3, 2 weeks.
Durham—Oct 17, 2 weeks.
Orange—Nov 7, 1 week.
Caswell—Nov 14, 1 week.
Person—Nov 21, 1 week.
Granville—Nov 28, 2 weeks.
Guilford—Dec 12, 2 weeks.

SIXTH DISTRICT—JUDGE PHILLIPS.
Lenoir—Aug 22, 2 weeks.
Duplin—Sept. 5, 1 week.
Pender—Sept 12, 1 week.
New Hanover†—Sept 26, 2 weeks.
Sampson—Oct 10, 2 weeks.
Carteret—Oct 24, 1 week.
Jones—Oct 31, 1 week.
Onslow—Nov 7, 1 week.
Lenoir—Nov 14, 2 weeks.
Duplin—Nov 28, 2 weeks.
Sampson—Dec 12, 1 week.

SEVENTH DISTRICT—JUDGE CONNOR.
Cumberland—July 25, 1 week.
Columbus—Aug 1, 1 week.
Moore—Aug 15, 1 week.
Robeson—Aug 22, 2 weeks.
Anson*—Sept 5, 1 week.
Brunswick—Sept 12, 1 week.
Richmond—Sept 19, 2 weeks.
Robeson—Oct 3, 2 weeks.
Bladen—Oct 17, 1 week.
Moore—Oct 24, 2 weeks.
Cumberland†—Nov 14, 2 weeks.
Anson†—Nov 28, 1 week.
Richmond—Dec 5, 1 week.

EIGHTH DISTRICT—JUDGE CLARK.
Iredell—Aug 8, 2 weeks.
Rowan—Aug 22, 2 weeks.
Davidson—Sept 5, 2 weeks.
Randolph—Sept 19, 2 weeks.
Montgomery—Oct 3, 2 weeks.
Stanly—Oct 17, 1 week.
Cabarrus*—Oct 31, 1 week.
Rowan—Nov 7, 2 weeks.
Iredell—Nov 21, 2 weeks.
Davidson—Dec 5, 1 week.

NINTH DISTRICT—JUDGE GILMER.
Rockingham—July 25, 2 weeks.
Stokes—Aug 8, 2 weeks.
Surry—Aug 22, 2 weeks.
Alleghany—Sept 5, 1 week.
Wilkes—Sept 12, 2 weeks.
Yadkin—Sept 26, 2 weeks.
Davie—Oct 10, 2 weeks.
Forsyth—Oct 24, 2 weeks.
Rockingham—Nov 7, 1 week.
Stokes—Nov 14, 1 week.
Surry—Nov 21, 1 week.

TENTH DISTRICT—JUDGE BOYKIN.
Henderson—July 18, 3 weeks.
Burke—Aug 8, 2 weeks.
Ashe—Aug 22, 1 week.
Watauga—Aug 29, 1 week.
Caldwell—Sept 5, 1 week.
Mitchell—Sept 12, 2 weeks.
Yancey—Sept 26, 2 weeks.
McDowell—Oct 10, 2 weeks.

ELEVENTH DISTRICT—JUDGE MACRAE.
Catawba—July 18, 2 weeks.
Alexander—Aug 1, 1 week.
Cleveland—Aug 8, 2 weeks.
Mecklenburg†—Aug 29, 3 weeks
Union*—Sept 19, 1 week.
Union†—Sept 26, 1 week.
Lincoln—Oct 3, 1 week.
Gaston—Oct 10, 2 weeks.
Cleveland—Oct 24, 1 week.
Rutherford—Oct 31, 2 weeks.
Polk—Nov 14, 1 week.

TWELFTH DISTRICT—JUDGE MONTGOMERY.
Madison—Aug 1, 2 weeks.
Buncombe—Aug 15, 3 weeks.
Transylvania—Sept 5, 1 week.
Haywood—Sept 12, 2 weeks.
Jackson—Sept 26, 1 week.
Macon—Oct 3, 1 week.
Clay—Oct 10, 1 week.
Cherokee—Oct 17, 2 weeks.
Graham—Oct 31, 1 week.
Swain—Nov 7, 2 weeks.
Madison†—Nov 21, 2 weeks.
Buncombe—Dec 19, 2 weeks.

*Criminal causes only.
†Civil causes only.
‡Civil causes only, except jail cases.

SHORT-HAND & TYPE-WRITING
SITUATIONS
pay both young men and ladies much better salaries than most commercial positions, and the demand is greater. Students can be fitted for office short-hand positions
In Three Months' Time
by Haven's system. No previous knowledge of either art required. Colleges open all the year. Students can enter any time, all tuition being individual. Superior facilities for procuring situations, for which aid we make no charge. College pamphlets with full set self teaching lessons in either art sent to any address for 10 cents.; both arts, 20 cents. No stamps accepted. Address either of Haven's Colleges: New York, N Y; Philadelphia, Pa; Chicago, Ill; Cincinnati, O; San Francisco, Cal.
june 8 eod 3m

MISCELLANEOUS

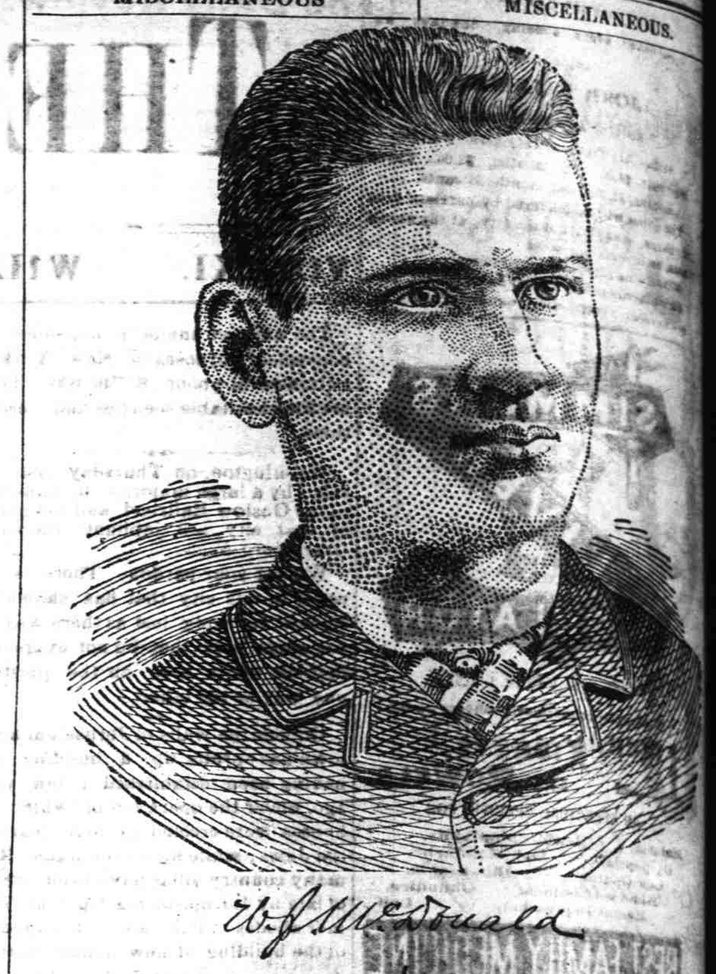

In returning thanks to you for my miraculous cure of eczema or salt rheum, I deem it advisable to give you a detailed account of my case, and as there is, and always will be a prejudice against advertised remedies, you have my consent to publish this testimonial, and all inquiries, by letter or in person, I will cheerfully answer. I do this that people who go on year after year paying out large sums of money to incompetent physicians and receive no cure, or even relief, or end in filling a premature grave, as was nearly my case, may be induced to make trial of the wonderful CUTICURA REMEDIES.

At the age of three months a rash made its appearance on my face. A physician was called he said teething was the cause, he prescribed some cooling medicine, but the sores spread to my ears and head. Another M. D. was called. He professed to know all about the case, called it "King's Evil", and prescribed gunpowder, brimstone, and lard mixed into a salve, but the disease continued. They could not do anything with it. Another prescribed borax water and flour; another, linseed poultices. None of them did me any good at all, but made me worse. The disease continued unabated; it spread to my arms and legs, till I was laid up entirely, and from continual sitting on the floor on a pillow my limbs contracted so that I lost all control of them, and was utterly helpless. My mother would have to lift me out and into bed. I could get around the house on my hands and feet, but I could not get my clothes on at all, and had to wear a sort of dressing gown. My hair had all matted down or fallen off, and my head, face and ears were one scab, and I had to have a towel on my head all the time in the summer to keep the flies off. My parents consulted a prominent physician and surgeon here in Chicago (the other physicians before mentioned were of Londas and Hamilton Canada) he said he could do nothing for me, that the chances were that I would grow out of it or that it would strike inwardly and kill me in time. He wanted to cut the sinews of my legs so that I could walk, but I would not let him, for if I did not better I would have no control of them.

The disease continued in this manner until I was seventeen years old, and one day in January 1879, in the Chicago *Tribune*, I read an account of your medicines. They described my case so exactly that I thought, as a last resort, to give them a trial.

When I first applied the CUTICURA I was all raw and bleeding from scratching myself, but when I applied it I went asleep almost immediately, something I had not done for years, the effect was so soothing.

The first morning after using it my face had no skin only on the end of my nose, and a pink color. Next day it was kind of white, and I could place my hands on the sores without being painful. In about two weeks I could stand straight, but not walk, I was so weak, but my sores were nearly well. I commenced the use of the CUTICURA RESOLVENT, and in three days I was more easy. I was one mass of pimples from the top of my head to the soles of my feet, every one of which were painful would not do justice to the case. In from two to four days they burst and left a small scale which dropped off and left the skin pure and the skin white, and as bear me I can judge I was cured in about six to eight weeks, and no trace of it (i e from January 1879 to January, 1887) I have not be a sick any way, or have had the least signs of the disease reappearing on me. I have an excellent appetite, have the very best of health. My limbs are straight, supple and strong, have been exposed to all sorts of weather without the least signs of the disease yet. The only difference I find in myself is that my skin is finer, softer, and not so liable to get chapped as is other persons.

No doubt many persons will not believe this almost improbable story, many will think it grossly exaggerated. I don't blame them for it if they do, but to satisfy themselves they can call or write to me and find out if what I have written above is true or not. There are many persons who can testify to the wonderful cure I have received by your CUTICURA REMEDIES.

Gentlemen, let me again thank you for my cure.
W. J. McDONALD
3,732 Dearborn St. Chicago, Ill., Jan 1, 1887.

Nothing is known to science at all comparable to the CUTICURA REMEDIES in their marvellous properties of cleansing, purifying, beautifying the skin and in curing torturing, disfiguring, itching, scaly and pimply diseases of the skin, scalp and blood, with loss of hair.

CUTICURA, the great skin cure, and CUTICURA SOAP, an exquisite Skin Beautifier, prepared from it externally and CUTICURA RESOLVENT, the new Blood Purifier, internally, are a positive cure for every form of skin and blood disease, from pimples to scrofula.

Sold everywhere. Price, CUTICURA, 50c.; SOAP, 25c.; RESOLVENT, $1. Prepared by the POTTER DRUG AND CHEMICAL CO., Boston, Mass.

Send for "How to Cure Skin Diseases," 64 pages, 5 illustrations, and 100 testimonials.
april 30 4wd&w

FREE TRIAL PACKAGE. FOR MEN ONLY.
Over Ten Thousand Trial Packages mailed to patients a large proportion of whom took a full treatment and were restored to health by use of
PROF. HARRIS' SEMINAL PASTILLES.
A Radical Cure for Nervous Debility, Organic Weakness and Physical Decay in Younger Middle Aged Men. Tested for Eight Years in many thousand cases they absolutely restore prematurely aged and broken down men to the full enjoyment of perfect and full Manly Strength and Vigorous Health.
To those who suffer from the many obscure diseases brought about by Indiscretion, Exposure, Over-Brain Work, or too free Indulgence, we ask that you send us your name with statement of your trouble, and secure TRIAL PACKAGE FREE, with Illust'd Pamphlet, &c.
SUFFERED PERSONS can have FREE Trial of our Appliance. Ask for Test.
THE PASTILLE CURE FOR NERVOUS DEBILITY. TRADE MARK.
VIGOROUS HEALTH! Avoid the imposition of pretending quacks who only aim to fatten on credulity. Cure guaranteed. Address HARRIS REMEDY CO., No. 306½ N. Tenth Street, ST. LOUIS, MO.
may 17 d&w1y

HARDWARE.

Manufacturer's Agents for
Stoves. Stoves.
Iron. Nails.
Gill and Seine Twine,
and a complete stock of Agricultural Tools.
JACOBI'S HDW. DEPOT
10 So.

Sash, Sash, Sash.

Paints, Varnishes Oils.

Moulding and Builder's Hardware.

BEST GOODS AT LOWEST PRICES.
JACOBI'S HDW. DEPOT.
apl 15 10 So. Front St

Season's Goods.

REFRIGERATORS, ICE CREAM FREEZERS, Water Coolers, Fly Fans, Fly Traps, &c., &c. All at the lowest prices. Call and examine the goods and the prices.
GILES & MURCHISON.
au 15

PENNYROYAL PILLS.
"CHICHESTER'S ENGLISH."
THE ORIGINAL AND ONLY GENUINE. Safe and always Reliable. Beware of worthless Imitations. Indispensable to LADIES. Ask your Druggist for "CHICHESTER'S ENGLISH" and take no other, or inclose 4c. (stamps) to us for particulars in *letter* by return mail. NAME PAPER. CHICHESTER CHEMICAL CO., 2313 Madison Square, Phila., Pa. At Druggists. Trade supplied by ROLLER & SHOEMAKER, Philadelphia, Pa.
dec 28 d&w 1y

MEXICAN BLOOD & LIVER PURIFIER

Mysterious in its action, quick in affording relief, immediate in its beneficial results. Unparalleled as a blood purifier, it is marvelous as a tonic, alterative and stimulant, acting on a torpid liver as a cathartic. As a remedy for DYSPEPSIA, Indigestion, Constipation, Depression of Spirits, Loss of Appetite, Headache, Nervousness, Dizziness, Nervous Prostration, Fevers, Chills and Malaria, it is a specific. Nervous Debility vanishes as if by magic after using a few days. Boils, Blotches, Pimples, Eruptions, Tetter, Salt Rheum, Scaldhead, Ringworm, Scrofula, Erysipelas, Boils, Blotches, Carbuncles, Sores and Ulcers, Rheumatism, Neuralgia, Gout, Dropsy, Kidney Complaints, Female Weakness, Leucorrhœa, Irregularities, Prostration, Sleeplessness, Nervous Debility, Mental Depression, Loss of Memory, Premature Decay, Wasting Diseases, Consumption, Night Sweats, Fever and Ague, Chills and Malaria, Liver Complaint, Jaundice, Dyspepsia, Constipation, Piles