MISCELLANEOUS

HUMPHREYS'
HOMEOPATHIC VETERINARY SPECIFICS

For Horses, Cattle, Sheep, Dogs, Hogs, Poultry.
500 PAGE BOOK on Treatment of Animals and Chart Sent Free.

CURES—Fevers, Congestions, Inflammation.
A. A.—Spinal Meningitis, Milk Fever.
B. B.—Strains, Lameness, Rheumatism.
C. C.—Distemper, Nasal Discharges.
D. D.—Bots or Grubs, Worms.
E. E.—Coughs, Heaves, Pneumonia.
F. F.—Colic or Gripes, Bellyache.
G. G.—Miscarriage, Hemorrhages.
H. H.—Urinary and Kidney Diseases.
I. I.—Eruptive Diseases, Mange.
J. K.—Diseases of Digestion.

Stable Case, with Specifics, Manual, Witch Hazel Oil and Medicator, $7.00
Price, Single Bottle (over 50 doses), - .60
Sold by Druggists; or Sent Prepaid on Receipt of Price.
Humphreys' Med. Co., 109 Fulton St., N. Y.

HUMPHREYS' HOMEOPATHIC SPECIFIC No. 28
In use 30 years. The only successful remedy for
Nervous Debility, Vital Weakness,
and Prostration, from over-work or other causes. $1 per vial, or 5 vials and large vial powder, for $5. SOLD BY DRUGGISTS, or sent postpaid on receipt of price.—Humphreys' Medicine Co., 109 Fulton St., N. Y.
feb 26 eod & wly nrm

WEAK, UNDEVELOPED PARTS
of the body enlarged and strengthened. Full particulars (sealed) free. ERIE MED. CO., Buffalo, N. Y
may 6 d&w eod 1y

Manhood RESTORED. Remedy Free. A victim of youthful imprudence causing Premature Decay, Nervous Debility, Lost Manhood, &c., having tried in vain every known remedy, has discovered a simple self-cure, which he will send FREE to his fellow-sufferers. Address
C. J. MASON, Post Office Box 3179, New York City.
oct 2 eod d&w 1y

YOU can live at home, and make more money at work for us, than at any thing else in the world. Capital not needed; you are started free. Both sexes; all ages. Any one can do the work. Large earnings sure from the first start. Costly outfit and terms free. Better not delay. Costs you nothing to send us your address and find out; if you are wise you will do so at once. H. HALLETT & CO., Portland Maine. dec 1 6md lyw

$100 A WEEK.

LADIES OR GENTLEMEN, DESIRING pleasant profitable employment write at once. We want you to handle an article of domestic use that recommends itself to every one at sight. STAPLE AS FLOUR. Sells like hot cakes. Profits 300 per cent. Families wishing to practice economy should for their own benefit write for particulars. Used every day the year round in every household. Price within reach of all. Circulars free. Agents receive SAMPLE FREE. Address
DOMESTIC M'F'G CO.,
25 eod d &w 6m Marion, Ohio.

MONEY to be made. Cut this out and return to us, and we will send you free, something of great value and importance to you, that will start you in business which will bring you in more money right away than anything else in this world. Any one can do their work and live at home. Either sex; all ages. Something new, that just coins money for all workers. We will start you; capital not needed. This is one of the genuine, important chances of a lifetime. Those who are ambitious and enterprising will not delay. Grand outfit free. Address TRUE & CO., Augusta, Maine.
dec 1 6md lyw

ELY'S CREAM BALM
CLEANSES THE HEAD. ALLAYS INFLAMMATION. HEALS the SORES. RESTORES THE SENSES of TASTE, SMELL, HEARING. A QUICK RELIEF. A POSITIVE CURE

HAY-FEVER

A particle is applied into each nostril and is agreeable. Price 50 cents at Druggists; by mail, registered, 60 cents. Circulars free. ELY BROS., Druggists, Owego, N Y
apl 9 1y eod d&w

DO YOU WANT A DOG?

If so, send for DOG BUYERS' GUIDE, containing colored plates, 100 engravings of different breeds, prices they are worth, and where to buy them. Directions for Training Dogs and Breeding Ferrets. Mailed for 15 Cents. Also Cuts of Dog Furnishing Goods of all kinds.

ARE YOU INTERESTED IN POULTRY?

Then send for Practical POULTRY BOOK. 100 pages; beautiful colored plate; engravings of nearly all kinds of fowls; descriptions of the breeds; how to caponize; plans for poultry houses; information about incubators, and where to buy Eggs from best stock at $1.50 per sitting. Sent for 15 Cents.

DO YOU KEEP CAGE BIRDS?

If so, you need the BOOK OF CAGE BIRDS. 120 pages. 150 illustrations. Beautiful colored plate. Management and breeding of all kinds Cage Birds, for pleasure and *profit*. Diseases and their cure. How to build and stock an Aviary. All about Parrots. Prices of all kinds birds, cages, etc. Mailed for 15 Cents. The Three Books, 40 Cts.
ASSOCIATED FANCIERS,
237 South Eighth Street, Philadelphia, Pa.
may 26 d&w tf

OF INTEREST TO MEN

Manly Vigor, Weakness or Loss of Memory permanently restored by the use of an entirely new remedy, The Yerba Santa from Spain. Spanish Trochees never fail. Our illustrated, 32 page book and testimonials, (sent sealed). Every man should read it. VON GRAEF TROCHEE CO., 59 Park Place, New York. Free
feb 21 d eod &w 1y

1887.

New York Weekly Herald.

One Dollar a Year.

Greatest and Cheapest Family Journal in the United States. Always Bright and Reliable.

Every Number an Epitome of the News of the World.

The Foreign Department is unequalled. Latest and most accurate Cable Specials by the Commercial Cables.

Fullest Telegraphic Reports of all Current Events.

SPECIAL FEATURES—Practical Farming; articles on Science, Art, Literature, the Drama, Music, Religion, Fashions and Chess.

Information on all subjects.

Address,
JAMES GORDON BENNETT,
New York Herald,
nov 30 New York City

The Daily Review.

JOSH. T. JAMES, Editor & Prop

WILMINGTON, N. C.

FRIDAY, AUGUST 19, 1887.

Entered at the Postoffice at Wilmington, N. C. as second-class matter.

The question of nationality in the Catholic Church in the United States was considered at the recent Baltimore council, and it was there decided that any attempt to nationalize any special district or institutions was not in accordance with the spirit and customs of this English speaking country, and was contrary to the traditions of the Church. The authorities in Rome have sanctioned this conclusion, and it was one of the topics that Cardinal Gibbons brought before the Vatican authorities and the Propaganda during his late visit to Rome. The matter has, therefore, been carefully weighed, and a decision rendered that the Church here shall be English speaking and as American as it can be made.

Some singular statements have been made in the Deutsche Monatschrift concerning the effect produced by different trades and industrial occupations upon the general health. Among these facts are those contributed by Prof. Hesse, of Leipsic, who points out the deplorable condition of the teeth of bakers, and who also asserts that he is frequently able to indicate the occupation of persons by the condition of their teeth. In the case of bakers the caries is soft and rapidly progressive; the principal parts attacked are the labial and the buccal surfaces of the teeth, commencing at the cervix and rapidly extending to the grinding surface—the approximal surfaces not seeming to be attacked more than in other trades. Prof. Hesse believes that the disease is owing to the inhalation of flour dust, the caries being caused by the action of an acid which is formed in the presence of fermentable carbohydrates.

It is the opinion of Ex-Congressman Brady, of Virginia, a member of the Republican executive committee of that State, that "as an organized body the party under Mahone is pretty much dead in Virginia." All that is left of the organization, he adds, is Mahone, "who has the machine solely in his own interest." Neither Brady, nor Riddleberger, nor Cameron, nor Lewis, nor Yost, nor half a dozen other prominent Republicans of the State were present at the recent conference at Mahone's house in Petersburg, where the plan of campaign for this year was laid out. Of six Republican Congressmen of the State only two were there. It seems to be well understood that Mahone's sole object is to capture the Legislature and return to the Senate, but he will pursue this object without the help of those who have been among the most influential of the Republican leaders, and is not likely to succeed.

Mr. F. H. Richardson, the talented Washington correspondent of the Baltimore Sun, who is now travelling in Ireland, finds that the British Government expends about $4,260,000 upon the schools of Ireland annually, to which sum about $1,000,000 is added from private subscriptions. Tuition and books are practically free, and the number of children on the roll of a population of 5,000,000 is about 1,000,000, with an average daily attendance as high as from 65 to 75 per cent. There are numerous institutions of higher grade, besides training schools, and in all the teaching and system of management is well designed and efficient—"The curriculum in all grades," the correspondent observes, "is fully up to, if not in advance of, the standard in the United States." There is not now a child in Ireland, it is held, who cannot read or is not being taught, which is more, unhappily, than can be said of this country.

Bucklen's Arnica Salve.

THE BEST SALVE in the world for Cuts, Bruises, Sores, Ulcers, Salt Rheum, Fever Sores, Tetter, Chapped Hands, Chilblains, Corns, and all Skin Eruptions, and Positively cures Piles, or no pay required. It is guaranteed to give perfect satisfaction, or money refunded. Price 25 cents per box. For sale by W. H. Green & Co.

During the past year the Sunday school membership in the United States increased 365,645.

Sore or Inflamed Eyes Speedily Cured

By the use of Darbys Prophylactic Fluid. It allays the inflammation and irritation and is peculiarly efficacious by reason of its power in cleansing and destroying all poisonous matter. Chafing, bruises, humors, eruptions, boils and sores, and those more serious and tenacious maladies, Scald Head, Salt Rheum and Erysipelas, are speedily cured by the Fluid.

A smart school-boy says it takes thirteen letters to spell "cow," and proves it thus: "See O double you."

A CARD.

To all who are suffering from the errors and indiscretions of youth, nervous weakness, early decay, loss of manhood, &c., I will send a recipe that will cure you, FREE OF CHARGE. This great remedy was discovered by a missionary in South America. Send a self-addressed envelope to the REV. JOSEPH T. INMAN, *Station D, New York City.*
eod d&w 1y

Give Them A Chance!

That is to say, your lungs. Also all your breathing machinery. Very wonderful machinery it is. Not only the larger air-passages, but the thousands of little tubes and cavities leading from them.

When these are clogged and choked with matter which ought not to be there, your lungs cannot half do their work. And what they do, they cannot do well.

Call it cold, cough, croup, pneumonia, catarrh, consumption or any of the family of throat and nose and head and lung obstructions, all are bad. All ought to be got rid of. There is just one sure way to get rid of them. That is to take Boschee's German Syrup, which any druggist will sell you at 75 cents a bottle. Even if everything else has failed you, you may depend upon this for certain.

AUGUST ANTICS.

The centre of gravity—Newton.

The sigh of a seamstress—A-hem!

An inquirer asked "if it is legal in this country for a man to marry his widow's sister?"

Wherein manufactories differ from clocks: It is the hands which strike in the former.

John says the gain of his flock of sheep may be called a weather profit. Good for ewe, John.

A homely woman has some advantage over a beautiful one. It is possible for other women to love her.

Kisses are the right kind of smack to sail down the stream of life with, although taking a buss is not bad.

On entering the asylum for inebriates, he said: "Do you treat drunkards here?" "Yes, sir." "Well, I'm one. Where's your bar?"

"Papa," said a Baltimore miss to her father where do they catch red herrings?" "Oh, my dear," replied he, "in the Red Sea, to be sure."

"A little girl lately wrote to her friend: "Yesterday a little baby sister arrived, and papa is on a journey. It was but a piece of luck that mamma was at home to take care of it."

A Kansas man "points with pride" to the fact that his wife has worn one bonnet for twenty-five years. The feeling with which the wife points to the husband has not been described.

Young housekeeper to her grocer: "I bought three or four hams here a couple of months ago, and they were very fine. Have you got any more of them?" Grocer.—"Yes, ma'am; there are ten of those hams hanging up there." "Are you sure they're off the same pig?" "Yes, ma'am." "Then I'll take three of them."

Little Jenny's big sister is entertaining Mr. Skibbers, and thinks she can get along without any assistance; so she pats the little one on the head, and says: "Come, little pet, it's time your eyes were closed in sleep." "Guess not," said Jenny. "Mother told me to keep my eyes open when you and Mr Skibbers were together!"

Dr Pierce's "Favorite Precription" perfectly and permanently cures those diseases peculiar to females. It is tonic and nervine, effectually allaying and curing those sickened sensations that affect the stomach and heart, through reflex action. The backache and "dragging-down" sensations all disappear under the strengthening effects of this great restorative. By druggists.

An Oculist's Advice.

Keep a shade on your gas burner.

Never read or sew directly in front of the light, window or door.

It is best to let the light fall from above, obliquely over the left shoulder.

Never sleep so that on first awakening the eyes shall open on the light of a window.

Never begin to read, write or sew for several minutes after coming from darkness to light.

Do not use the eyesight by light so scant that it requires an effort to discriminate, whether twilight, moonlight or on cloudy days.

Finally, the moment you are instinctively prompted to rub your eyes that moment stop the using them.

The Language of Stamps.

The Kalamazoo *Gazette* tells this story, which is undoubtedly not true, but none the worse for that: He was a sorry, sentimental looking chap as he stood at the desk in the lobby plastering a number of letters with stamps in all manner of queer and outlandish positions. After he had them all fixed to his satisfaction he turned to the man just sealing a stamped envelope he had just purchased a moment before, and, smiling in an idiotic way, asked: "Do you understand the language of stamps?" "Yes," responded the man, who happened to be an ex-employe of the postoffice, "placed in any place except the right hand corner means I am a—fool."

Homes in North Carolina.

Only 20 Hours Ride from New York!

69 Miles South of Raleigh

On the Raleigh and Augusta Air-Line R R.

1,500 ACRES OF LAND IN THE long leaf pine region. For sale on easy terms in lots to suit purchasers. Four acres for $25. Larger tracts $5 per acre, in monthly payments of $10. This land adjoins the "Southern Pines", a recently established health resort (or sanitarium), and is specially adapted for Fruit Culture, as well as all the cereals. A number of New England people have bought lots in the town of "Southern Pines," and it is the desire of the owners of this land to induce small farmers, mechanics and others from the New England and Middle States, as well as elsewhere, to locate here. No State in the Union offers greater inducements to settlers than North Carolina. Nowhere can a better farming country or as fine a climate be found. This is the opinion of Northern men who have settled in North Carolina. This is a *bona fide* offer, and is limited.

For further particulars write at once to
JOHN T. PATRICK,
Commis'r of Immigration, Raleigh, N. C.
or R. A. RICHARDSON,
jan 21 tf Chronicle Office, Augusta, Ga

SUPERIOR COURTS.

Fall Terms 1887.

FIRST DISTRICT—JUDGE GRAVES.
Currituck—September 5, 1 week.
Camden—Sept 12, 1 week.
Pasquotank—Sept 19, 1 week.
Perquimans—Sept 26, 1 week.
Chowan—Oct 3, 1 week.
Gates—Oct 10, 1 week.
Hertford—Oct 17, 1 week.
Washington—Oct 24, 1 week.
Tyrrell—Oct 31, 1 week.
Dare—Nov 7, 1 week.
Hyde—Nov 14, 1 week.
Pamlico—Nov 21, week.
Beaufort—Nov 28, 2 weeks.

SECOND DISTRICT—JUDGE AVERY.
Warren—Sept 19, 2 weeks.
Northampton—Oct 3, 2 weeks.
Edgecombe—Oct 17, 2 weeks.
Bertie—Oct 31, 2 weeks.
Halifax—Nov 14, 2 weeks.
Craven—Nov 28, 2 weeks.

THIRD DISTRICT—JUDGE SHIPP.
Franklin—Aug 15, 1 week.
Martin—Sept 5, 2 weeks.
Pitt—Sept 19, 2 weeks.
Greene—Oct 3, 2 weeks.
Vance—Oct 17, 2 weeks.
Wilson—Oct 31, 2 weeks.
Nash—Nov 21, 2 weeks.
Martin‡—Dec 5, 2 weeks.

FOURTH DISTRICT—JUDGE MERRIMON.
Wake*—July 11, 2 weeks.
Harnett—Aug 8, 1 week.
Johnston—Aug 24, 2 weeks.
Wake†—Aug 29, 2 weeks.
Wayne—Sept 12, 2 weeks.
Wake*—Aug 29, 2 weeks.
Wayne—Oct 17, 1 week.
Wake†—Oct 24, 3 weeks.
Johnston—Nov 14, 2 weeks.
Harnett—Nov 28, 1 week.

FIFTH DISTRICT—JUDGE SHEPHERD.
Orange—Aug 8, 1 week.
Caswell—Aug 15, 1 week.
Person—Aug 22, 1 week.
Guilford—Aug 29, 2 weeks.
Granville—Sept 12, 2 week.
Alamance—Sept 26, 1 week.
Chatham—Oct 3, 2 weeks.
Durham—Oct 17, 2 weeks.
Orange—Nov 7, 1 week.
Caswell—Nov 14, 1 week.
Person—Nov 21, 1 week.
Granville—Nov 28, 2 weeks.
Guilford—Dec 12, 2 weeks.

SIXTH DISTRICT—JUDGE PHILLIPS.
Lenoir—Aug 22, 2 weeks.
Duplin—Sept. 5, 1 week.
Pender—Sept 12, 1 week.
New Hanover†—Sept 26, 2 weeks.
Sampson—Oct 10, 2 weeks.
Carteret—Oct 24, 1 week.
Jones—Oct 31, 1 week.
Onslow—Nov 7, 1 week.
Lenoir—Nov 14, 2 weeks.
Duplin—Nov 28, 2 weeks.
Sampson—Dec 12, 1 week.

SEVENTH DISTRICT—JUDGE CONNOR.
Cumberland—July 25, 1 week.
Columbus—Aug 1, 1 week.
Moore—Aug 15, 1 week.
Robeson—Aug 22, 2 weeks.
Anson*—Sept 5, 1 week.
Brunswick—Sept 12, 1 week.
Richmond—Sept 19, 2 weeks.
Robeson—Oct 3, 2 weeks.
Bladen—Oct 17, 1 week.
Moore—Oct 24, 2 weeks.
Cumberland†—Nov 14, 2 weeks.
Anson†—Nov 28, 1 week.
Richmond—Dec 5, 1 week.

EIGHTH DISTRICT—JUDGE CLARK.
Iredell—Aug 8, 2 weeks.
Rowan—Aug 22, 2 weeks.
Davidson—Sept 5, 2 weeks.
Randolph—Sept 19, 2 weeks.
Montgomery—Oct 3, 2 weeks.
Stanly—Oct 17, 1 week.
Cabarrus*—Oct 31, 1 week.
Rowan—Nov 7, 2 weeks.
Iredell—Nov 21, 2 weeks.
Davidson—Dec 5, 1 week.

NINTH DISTRICT—JUDGE GILMER.
Rockingham—July 25, 2 weeks.
Stokes—Aug 8, 2 weeks.
Surry—Aug 22, 2 weeks.
Alleghany—Sept 5, 1 week.
Wilkes—Sept 12, 2 weeks.
Yadkin—Sept 26, 2 weeks.
Davie—Oct 10, 2 weeks.
Forsyth—Oct 24, 2 weeks.
Rockingham—Nov 7, 1 week.
Stokes—Nov 14, 1 week.
Surry—Nov 21, 1 week.

TENTH DISTRICT—JUDGE BOYKIN.
Henderson—July 18, 3 weeks.
Burke—Aug 8, 2 weeks.
Ashe—Aug 22, 1 week.
Watauga—Aug 29, 1 week.
Caldwell—Sept 5, 1 week.
Mitchell—Sept 12, 2 weeks.
Yancey—Sept 26, 2 weeks.
McDowell—Oct 10, 2 weeks.

ELEVENTH DISTRICT—JUDGE MACRAE.
Catawba—July 18, 2 weeks.
Alexander—Aug 1, 1 week.
Cleveland—Aug 8, 2 weeks.
Mecklenburg†—Aug 29, 3 weeks.
Union*—Sept 19, 1 week.
Union†—Sept 26, 1 week.
Lincoln—Oct 3, 1 week.
Gaston—Oct 10, 2 weeks.
Cleveland—Oct 24, 1 week.
Rutherford—Oct 31, 2 weeks.
Polk—Nov 14, 1 week.

TWELFTH DISTRICT—JUDGE MONTGOMERY.
Madison—Aug 1, 2 weeks.
Buncombe—Aug 15, 3 weeks.
Transylvania—Sept 5, 1 week.
Haywood—Sept 12, 2 weeks.
Jackson—Sept 26, 1 week.
Macon—Oct 3, 1 week.
Clay—Oct 10, 1 week.
Cherokee—Oct 17, 2 weeks.
Graham—Oct 31, 1 week.
Swain—Nov 7, 2 weeks.
Madison†—Nov 21, 2 weeks.
Buncombe—Dec 19, 2 weeks.

*Criminal causes only.
†Civil causes only.
‡Civil causes only, except jail cases.

SHORT-HAND & TYPE-WRITING

SITUATIONS

pay both young men and ladies much better salaries than most commercial positions, and the demand is greater. Students can be fitted for office short-hand positions

In Three Months' Time

by Haven's system. No previous knowledge of either art required. Colleges open all the year. Students can enter any time, all tuition being individual. Superior facilities for procuring situations, for which aid we make no charge. College pamphlets with full set self teaching lessons in either art sent to any address for 10 cents.; both arts, 20 cents. No stamps accepted. Address either of Haven's Colleges: New York, N Y; Philadelphia, Pa; Chicago, Ill; Cincinnati, O; San Francisco, Cal.
june 8 eod 3m

MISCELLANEOUS

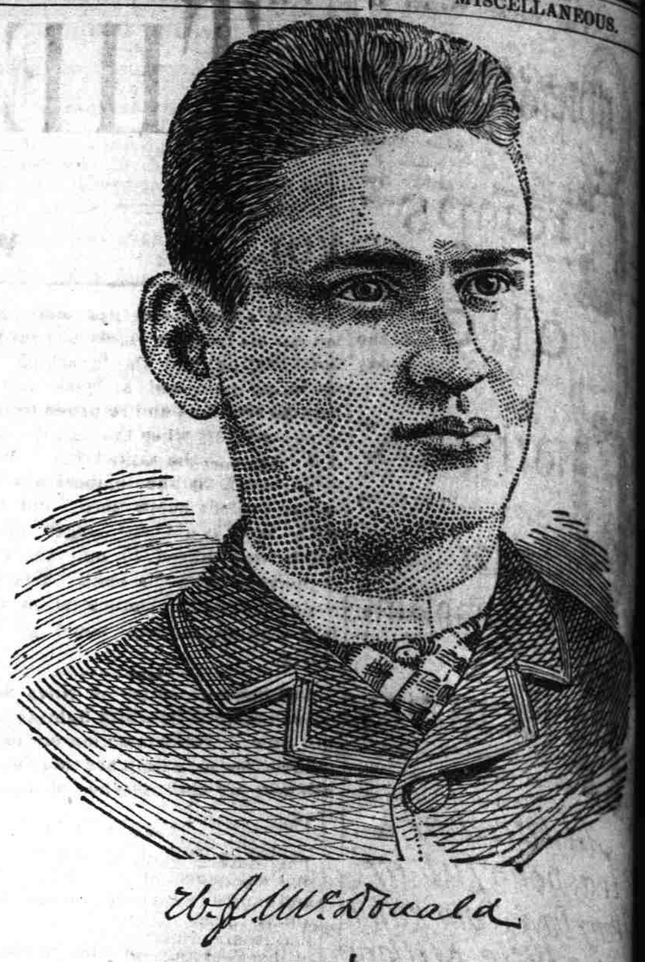

W. J. McDonald

In returning thanks to you for my miraculous cure of eczema or salt rheum, I deem it advisable to give you a detailed account of my case, and as there is, and always will be a prejudice against advertised remedies, you have my consent to publish this testimonial, and all inquiries, by letter or in person, I will cheerfully answer. I do this that people who go on year after year paying out large sums of money to incompetent physicians and receive no cure, or even relief, or end in filling a premature grave, as was nearly my case, may be induced to make trial of the wonderful CUTICURA REMEDIES.

At the age of three months a rash made its appearance on my face. A physician was called, he said teething was the cause, he prescribed some cooling medicine, but the sores spread to my ears and head. Another M. D. was called. He professed to know all about the case, called it "King's Evil", and prescribed gunpowder, brimstone, and lard, mixed into a salve, but the disease continued. They could not do anything with it. Another prescribed borax water and flour; another, linseed poultices. None of them did me any good at all, but made me worse. The disease continued unabated; it spread to my arms and legs, till I was laid up entirely, and from continual sitting on the floor on a pillow my limbs contracted so that I lost all control of them, and was utterly helpless. My mother would have to lift me out and into bed. I could get around the house on my hands and feet, but I could not get my clothes on at all, and had to wear a sort of dressing gown. My hair had all matted down or fallen off, and my head, face and ears were one scab, and I had to have a towel on my head all the time in the summer to keep the flies off. My parents consulted a prominent physician and surgeon here in Chicago (the other physicians before mentioned were of Dundas and Hamilton Canada) he said he could do nothing for me, that the chances were that I would grow out of it or that it would strike inwardly and kill me in time. He wanted to cut the sinews of my legs so that I could walk, but I would not let him, for if I did get better I would have no control of them.

The disease continued in this manner until I was seventeen years old, and one day in January 1879, in the Chicago *Tribune*, I read an account of your medicines. They described my case so exactly that I thought, as a last resort, to give them a trial.

When I first applied the CUTICURA, I was all raw and bleeding from scratching myself, but when I applied it I went asleep almost immediately, something I had not done for years, the effect was so soothing.

The first morning after using it my [illegible] had no skin only on the end of my nose, [illegible] a pink color. Next day it was kind of [illegible] and I could place my hands on the sores without being painful. In about two weeks I could stand straight, but not walk, I was weak, but my sores were nearly well. I commenced the use of the CUTICURA RESOLVENT, and in three days I was worse than ever. I was one mass of pimples from the [illegible] of my head to the soles of my feet; every [illegible] were painful would not do justice to the case. In from two to four days they burst and left a small scale, which dropped off and left a spot pure and the skin white, and as nearly can judge I was cured in about six to [illegible] weeks, and up to this date (i e from January 1879 to January, 1887) I have not been [illegible] any way, or have had the least sign of the disease reappearing on me. I have an excellent appetite, have the very best of health. My limbs are straight, supple and [illegible] have been exposed to all sorts of weather without the least signs of the disease [illegible] only difference I find in myself is that my [illegible] is finer, softer, and not so liable to get chapped as is other persons.

No doubt many persons will not believe this almost improbable story, many will think it grossly exaggerated. I don't blame them a bit if they do, but to satisfy themselves they can call or write to me and find out if I have written above is true or not. There are many persons who can testify to the wonderful cure I have received by your CUTICURA REMEDIES.

Gentlemen, let me again thank you for my cure. W. J. McDONALD,
3,732 Dearborn St. Chicago, Ill., Jan. [illegible]

Nothing is known to science at all comparable to the CUTICURA REMEDIES in the marvellous properties of cleansing, purifying, beautifying the skin and in curing humiliating, disfiguring, itching, scaly and pimply diseases of the skin, scalp and blood, with loss of hair. CUTICURA, the great skin cure, and CUTICURA SOAP, an exquisite Skin Beautifier, prepared from it, externally, and CUTICURA RESOLVENT, the new Blood Purifier, internally, are a positive cure for every form of skin and blood disease, from pimples to scrofula.

Sold everywhere. Price, CUTICURA, 50c.; SOAP, 25c.; RESOLVENT, $1. Prepared by the POTTER DRUG AND CHEMICAL CORPORATION, Boston, Mass.

Send for "How to Cure Skin Diseases", 64 pages, 50 illustrations, and 100 testimonials.
april 30 4wd&w

FREE TRIAL PACKAGE FOR MEN ONLY

Over Ten Thousand Trial Packages mailed to patients a large proportion of whom took a full treatment and were restored to health by use of

PROF. HARRIS' SEMINAL PASTILLES.

A Radical Cure for Nervous Debility, Organic Weakness and Physical Decay in Young or Middle Aged Men. Tested for Eight Years in many thousand cases they absolutely restore prematurely aged and broken down men to the full enjoyment of perfect and full Manly Strength and Vigorous Health.

To those who suffer from the many obscure diseases brought about by Indiscretion, Exposure, Over-Brain Work, or too free Indulgence, we ask that you send us your name with statement of your trouble, and secure TRIAL PACKAGE FREE, with Illust'd Pamphlet, &c.

RUPTURED PERSONS can have FREE Trial of our Appliance. Ask for [illegible]

THE PASTILLE CURE FOR NERVOUS DEBILITY. TRADE MARK.

VIGOROUS HEALTH Avoid the imposition of quacks who only aim to [illegible] time. Take a SURE remedy CURED thousands, does not interfere with attention to business or inconvenience in any way, on scientific medical principles, application to the seat of disease, influence is felt without delay, functions of the human organism [illegible] wasted animating elements of life are given back, becomes cheerful and rapidly gains health and vigor.

TREATMENT.—One Month, $3. Two Months [illegible]

HARRIS REMEDY CO., Sole Agents, 306½ N. Tenth Street, ST. LOUIS.
may 17 d&wly

MERCHANTS, BANKERS AND MANUFACTURERS SHOULD READ

BRADSTREET'S

A WEEKLY JOURNAL OF TRADE, FINANCE AND PUBLIC ECONOMY.

Sixteen pages every Saturday
Oftentimes Twenty Pages. Sometimes Twenty four Pages.
FIVE DOLLARS A YEAR.

The foremost purpose of BRADSTREET'S is to be of practical service to business men. Its special trade and industrial reports and its synopses of recent legal decisions are exceedingly valuable. As commercial transactions, in the wider sense, are coming to be more and more conducted on a statistical basis, the information contained in BRADSTREET'S is of first importance to all.

THE GENERAL BUSINESS SITUATION THROUGHOUT THE UNITED STATES AND CANADA IS REPORTED BY TELEGRAPH TO BRADSTREET'S UP TO THE HOUR OF PUBLICATION.

SINGLE COPIES TEN CENTS.

THE BRADSTREET COMPANY,
279, 281, 283 Broadway,
Send for Sample Copy NEW YORK CITY
feb 3

PENNYROYAL PILLS.

"CHICHESTER'S ENGLISH."

THE ORIGINAL AND ONLY GENUINE.

Safe and always Reliable. Beware of worthless Imitations. Indispensable to LADIES. Ask your Druggist for "CHICHESTER'S ENGLISH" and take no other, or inclose 4c. (stamps) to us for particulars *in letter* by return mail. NAME PAPER. CHICHESTER CHEMICAL CO., 2313 Madison Square, Phila., Pa. At Druggists. Trade supplied by ROLLER & SHOEMAKER, Philadelphia, Pa.
dec 28 d&w 1y

Douglas & Yarborough.

FASHIONABLE HAIR DRESSERS AND BARBERS,
103 Market St., Wilmington, N. C.
Shop fully equipped with all the latest improvements.
Courteous and polite barbers always ready to serve customers.
☞ J. W. Yarborough, formerly with John Werner, would be glad to serve his old patrons. feb 22, [illegible]

Mysterious itching, blotches, eruptions, in affections of the liver, indigestion, in fact in all cases where a blood purifier is needed, this celebrated vegetable preparation will prove speedily when this remedy is taken. [illegible] no more effectual relief for the sick than this article. Put up in large 50c. bottles. Sample packages in powder form sent by mail to any address on receipt of 25 cents in stamps. The regular liquid form [illegible] sent by mail. MEXICAN MEDICINE CO., 400 North 3d St., Philadelphia, Pa.

BIRD MANNA!

The great secret of the canary birds of the Hartz Mountains in Germany. Manna will restore the song of caged birds, prevent their ailments and restore to good condition. If given to a bird in the season of shedding feathers, it will in most cases carry the little musician through the critical period without loss of song. Sent by mail on receipt of 15 cts. in stamps. WOOD CO., 400 N. 3rd St. Philadelphia. Please mention this paper.
sept 9 tu th sat

Valuable Lands for Sale

ONE TRACT OF LAND, LYING [illegible] mile from Lincolnton, N. C., containing [illegible] acres, 53 acres cleared; is best for [illegible] but gives good crops for all grains. [illegible] branch running through it and a [illegible] a few acres of bottom land on the branch, 80 acres in wood, oak and hickory, well timbered.

Another tract lying 2½ miles from Lincolnton, ¾ mile from C. F. R. R., 50 acres cleared, fine spring of delicious water, [illegible] six acres of bottom land near the spring, [illegible] is No. 1 for tobacco, but grows other crops well; 75 acres in yellow pine and oak.

For price and terms apply to GEORGE W. & BENJ. ROSENTHAL.
march 16 tf Ancr's & Benl Rosenthal