MISCELLANEOUS.

HUMPHREYS'
HOMEOPATHIC VETERINARY SPECIFICS

For Horses, Cattle, Sheep, Dogs, Hogs, Poultry.
500 PAGE BOOK on Treatment of Animals and Chart Sent Free.

CURES—Fevers, Congestions, Inflammation.
A. A.—Spinal Meningitis, Milk Fever.
B. B.—Strains, Lameness, Rheumatism.
C. C.—Distemper, Nasal Discharges.
D. D.—Bots or Grubs, Worms.
E. E.—Coughs, Heaves, Pneumonia.
F. F.—Colic or Gripes, Bellyache.
G. G.—Miscarriage, Hemorrhages.
H. H.—Urinary and Kidney Diseases.
I. I.—Eruptive Diseases, Mange.
J. K.—Diseases of Digestion.

Stable Case, with Specifics, Manual, Witch Hazel Oil and Medicator, $7.00
Price, Single Bottle (over 50 doses), - .60
Sold by Druggists; or Sent Prepaid on Receipt of Price.
Humphreys' Med. Co., 109 Fulton St., N. Y.

HUMPHREYS' HOMEOPATHIC SPECIFIC No. 28
In use 30 years. The only successful remedy for
Nervous Debility, Vital Weakness,
and Prostration, from over-work or other causes. $1 per vial, or 5 vials and large vial powder, for $5. SOLD BY DRUGGISTS, or sent postpaid on receipt of price.—Humphreys' Medicine Co., 109 Fulton St., N. Y.
feb 26 eod & w1y nrm

ELY'S CREAM BALM
CATARRH

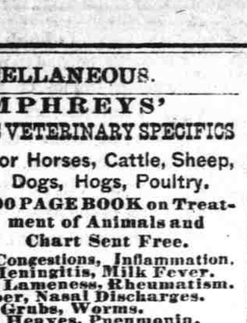

Cleanses the Nasal Passages, Allays Pain and Inflammation, Heals the Sores, Restores the Senses of Taste and Smell.

TRY THE CURE. **HAY-FEVER**
A particle is applied into each nostril and is agreeable. Price 50 cents at druggists; by mail, registered, 60 cents. ELY BROTHERS, 235 Greenwich St., New York.
apl 9 1yeod d&w

PATENTS F. A. LEHMANN, Washington, D. C. Send for circular.
nov 28 4w

Catarrh SAMPLE TREATMENT We mail enough to convince. B. S. LAUDERBACH & Co., 773 Broad st., Newark, N. J. Free
nov 28 d&w 4w

LADY ALD GENTLEMEN AGENTS WANTed in every city and town. A great opportunity. Agreeable work. Address THE WOMAN PEBLISHING CO., 122 Nassau street, New York. nov 28 d&w 4w

100 PER CENT PROFIT and SAMPLES FREE to men canvassers for DR. SCOTT'S GENUINE ELECTRIC BELTS, BRUSHES, &c. Lady agents wanted for Electric Corsets. Quick sales. Write at once for terms. Dr. Scott, 844 Broadway, N. Y. nov 28 d&w 4w

LADIES ARE OFFERED plain needlework at their own homes (town or country) by a wholesale house. Profitable, genuine. Good pay can be made. Everything furnished. Particulars free. Address Artistic Needlework Co. 135 8th St., New York City. oct 31

CURE for the DEAF
eck's Patent Improved Cushioned Ear Drums PERFECTLY RESTORE THE HEARING, whether deafness is caused by colds, fevers or injuries to the natural drums. Always in position, but invisible to others and comfortable to wear. Music, conversation, even whispers heard distinctly. We refer to those using them. Write to F. HISCOX, 849 Broadway, cor. 14th St., New York, for illustrated book of proofs free. nov 28 d&w 4w

LIEBIG COMPANY'S
EXTRACT OF MEAT!
ONLY SORT
GUARANTEED GENUINE by BARON LIEBIG.
Highly recommended as a nightcap instead of alcoholic drinks.
GENUINE ONLY WITH THE FAC-SIMILE OF BARON LIEBIG'S SIGNATURE IN BLUE ACROSS LABEL.
Sold by Storekeepers, Grocers and Druggists.
nov 28 d&w 4w

PARKER'S HAIR BALSAM
Cleanses and beautifies the hair. Promotes a luxuriant growth. Never Fails to Restore Gray Hair to its Youthful Color. Cures scalp diseases and hair falling. 50c. at Druggists.
HINDERCORNS.
The safest, surest and best cure for Corns, Bunions, &c. Stops all pain. Ensures comfort to the feet. Never fails to cure. 15 cents at Druggists. HISCOX & Co., N. Y.

Mason & Hamlin
Organs. The cabinet organ was introduced in its present form by Mason & Hamlin in 1861. Other makers followed in the manufacture of these instruments, but the Mason & Hamlin Organs have always maintained their supremacy as the best in the world.
Mason & Hamlin offer, as demonstration of the unequaled excellence of their organs, the fact that at all of the great World's Exhibitions, since that of Paris, 1867, in competition with the best makers of all countries, they have invariably taken the highest honors. Illustrated catalogue free.
Pianos. Mason & Hamlin's Piano Stringer was introduced by them in 1882, and has been pronounced by experts the "greatest improvement in pianos in half a century."
A circular, containing testimonials from three hundred purchasers, musicians and tuners, sent, together with descriptive catalogue, to any applicant.
Pianos and Organs sold for cash or easy payments; also rented
MASON & HAMLIN ORGAN & PIANO CO.
BOSTON, NEW YORK, CHICAGO.
nov 28 d&w 4w

DEEP Sea Wonders exist in thousands of forms, but are surpassed by the marvels of invention. Those who are in need of profitable work that can be done while living at home should at once send their address to Hallett & Co., Portland, Maine, and receive free, full information how either sex, of all ages, can earn from $5 to $25 per day and upwards wherever they live. You are started free. Capital not required. Some have made over $50 in a single day at this work. All succeed. nov 22 6md 1yw

OF INTEREST TO MEN
Manly Vigor, Weakness or Loss of Memory permanently restored by the use of an entirely new remedy, **The Yerba Santa** from Spain. Spanish Trochees never fail. Our illustrated, 32 page book and testimonials, (sent sealed). Every man should read it. VON GRAEF TROCHEE CO., 30 Park Place, New York. Free
feb 21 d eod &w 1y

The Daily Review.

JOSH. T. JAMES, Editor & Prop'r.

WILMINGTON, N. C.

TUESDAY, DECEMBER 13, '87.

Entered at the Postoffice at Wilmington, N.C., as second-class matter.

Lieut. Harrington, who fell at the Custer massacre, married one of the most popular belles of West Point. His wife could not realize that he was dead and has resolutely held out that he will even yet return to her. She brooded over his absence so much that her mind became affected, and in February, 1885, she very mysteriously disappeared from her home in Dallas, Texas. Nothing had been heard of her until her return the other day to her sister. For three years her mind has been a blank. She has wandered about from place to place, supporting herself by doing the most menial work. At last she seemed to regain her reason and the remembrance of her sister flashed across her mind. She wrote to her and stated her condition. Her sister went to her at once and found her in poverty and looking as if she were 60 years of age, instead of 37. She is now receiving the best attention and is in a condition to recover her mind.

There has been considerable gossip in social political circles in Washington of late over the reported engagement, or rather re-engagement, of Mr. Fred Winston, of Chicago, to Miss Eleanor Calhoun, the actress. Mr. Winston will be remembered as the gentleman who represented the United States at the Persian Court about two years ago. Miss Calhoun has been a member of the Drury Lane Theate Company, in London, for the past few seasons. An engagement existed between Mr. Winston and Miss Calhoun at the time the former sailed for Teheran. The gossip at that time was that the two were to be married at Constantinople en route. Miss Calhoun, it appears, changed her mind at the last moment, and subsequently her engagement to Mr. Will Hearst, son of the California millionaire Senator, was announced by cable from London. The opposition of young Mr. Hearst's parents caused the breaking off of the affair. Now it is said that Mr. Winston and Miss Calhoun have reconciled their differences and that their marriage will take place early in the coming spring.

A remarkable Gulf Stream phenomenon was observed on board the steamer Eureka, which arrived in New York some days ago from New Orleans. Her commander, Capt. R. B. Quick, reports that he "found the Gulf Stream current setting to the westward one knot per hour along the Florida reefs until passing Carysfort." Thence, through the Florida Straits, until reaching latitude 30 degrees north, the Eureka had a northerly current of one and a half knots per hour, and thence to Cape Hatteras she had no current at all, though the vessel was in the Stream. On leaving the Stream at Hatteras the temperature of the sea fell from 72° to 52° in a ship's length. This extraordinary reversal of the most powerful of ocean currents was due to the great anti-cyclone of high atmospheric pressure which was hovering over our Atlantic coasts at the close of that week. The northerly and northeasterly anticyclonic gales swept the Gulf Stream back upon its reservoir in the Gulf of Mexico. But the effect of these gales was probably limited to the surface water and extended but a few fathoms downward, the main body of the stream, more than one hundred fathoms deep, maintaining its momentum.

Governor Lee, in his message, was able to congratulate the Virginia Legislature on the favorable character of the circumstances under which its sessions began. The recent decision of the Supreme Court of the United States sustaining the validity of the "Coupon crusher" Act of May, 1887, has vastly improved the State's position for negotiations with its creditors. Already a letter has been received from Mr. Wm. L. Royall, counsel of the foreign bondholders, asking in view of the new situation created by the Court's decision, a suspension by the State of legal proceedings, under the Coupon-crusher Act, against persons who have tendered coupons in payment of taxes, in order that a new conference may be had to negotiate a settlement, the intimation being that the bondholders will, perhaps, take a good deal less now than they demanded in the conference of last April, when they insisted upon the State's recognizing a principal of $24,900,919 and an annual interest charge of $922,505. Governor Lee recommends favorable consideration by the Legislature of Mr. Royall's request. The opinion is entertained in the Legislature that the State's creditors will now accept the terms of the Riddleberger Act, or something very like them. The annual interest charge under the Act, should all consols and 10-40s be funded, would be about $658,000, which is somewhat in excess of the State's present annual surplus.

One Fact

Is worth a column of rhetoric, said an American statesman. It is a fact, established by the testimony of thousands of people, that Hood's Sarsaparilla does cure scrofula, salt rheum, and other diseases or affections arising from impure state or low condition of the blood. It also overcomes that tired feeling, creates a good appetite, and gives strength to every part of the system.

DECEMBER DOTS.

Mamma—Edith, can you tell me what "faith" is? Edith (aetat six)—Oh, yes; it's believing what you know isn't true. (Fact.)—*Havard Lawpoon.*

Riddleberger declares that Virginia is no place for a poor man. And Virginia, by her votes, replies that Washington is no place for a poor Senator.—*Phila Inquirer.*

One cheering prospect: There will be no "Southern Question" in the Fiftieth Congress. That body may have its faults, but it isn't the State of Ohio.—*Chicago Her.*

The German doctors want to extirate the Crown Prince's larynx. If this treatment were applied to Herr Most it would keep him out of much trouble.—*St Louis Post Dispatch.*

A patent medicine advertiser advises: "Give your lungs exercise." The father who walks the floor at night to quiet a vociferous youngster thinks the advice superfluous.—*Norr Her.*

The Brooklyn Eagle claims that President Cleveland will live in Brooklyn. We violate no confidence in stating that Mr. Cleveland will live for five years longer in Washington.—*Free Press.*

They say these pretty new traveling satchels provide every thing a tourist could want, but thoughtful people consider them very incomplete, inasmuch as there is no space allowed for a bottle of Dr. Bull's Cough Syrup.

Licenses for the increase of the public revenue originated with Richard I. about 1190.

What am I to Do?

The symptoms of Billiousness are unhappily but too well known. They differ in different individuals to some extent. A Bilious man is seldom a breakfast eater. Too frequently, alas, he has an excellent appetite for liquids but none for solids of a morning. His tongue will hardly bear inspection at any time; if it is not white and furred, it is rough, at all events.

The digestive system is wholly out of order and Diarrhea or Constipation may be a symptom or the two may alternate. There are often Hemorrhoids or even loss of blood. There may be giddiness and often headache and acidity or flatulence and tenderness in the pit of the stomach. To correct all this if not effect a cure try *Green's August Flower*, it costs but a trifle and thousands attest its efficacy.

The great London fire in 1666 destroyed eighty-nine churches (including St. Paul's), many public buildings and 13,200 houses, and made homeless 200,000 people.

Unlike other cathartics, Dr. Pierce's "Pellets" do not render the bowels costive after operation, but, on the contrary, establish a permanently healthy action. *Being entirely vegetable*, no particular care is required while using them. By druggists.

The first idea of electricity was given by the friction of two globes of quicksilver in the year 1647.

Bucklen's Arnica Salve.

THE BEST SALVE in the world for Cuts, Bruises, Sores, Ulcers, Salt Rheum, Fever Sores, Tetter, Chapped Hands, Chilblains, Corns, and all Skin Eruptions, and Positiyely cures Piles, or no pay required. It is guaranteed to give perfect satisfaction, or money refunded. Price 25 cents per box. For sale by W. H. Green & Co.

The earliest known letter is that sent to Joab by David, by the hands of Uriah, about 1035 B. C.

Professional Etiquette

prevents some doctors from advertising their skill, but we are bound by no such conventional rules and think that if we make a discovery that is of benefit to our fellows, we ought to spread the fact to the whole land. Therefore we cause to be published throughout the land the fact that Dr. R. V. Pierce's "Golden Medical Discovery" is the best known remedy for consumption (scrofula of the lungs) and kindred diseases. Send 10 cents in stamps for Dr. Pierce's complete treatise on consumption, with unsurpassed means of self-treatment. Address, World's Dispensary Medical Association, 663 Main Street, Buffalo, N. Y.

Valuable Lands for Sale.

ONE TRACT OF LAND, LYING ONE mile from Lincolnton, N. C., consisting of 83 acres, 53 acres cleared; is best for cotton, but gives good crops for all grains. Has a branch running through it and a fine spring; a few acres of bottom land on the branch and 30 acres in wood, oak and hickory, well timbered.

Another tract lying 2½ miles from Lincolnton, ¾ mile from C. C. R. R., 100 acres, 25 cleared, fine spring of delicious water, about six acres of bottom land near it on the branch; is No. 1 for tobacco, but grows other crops well; 75 acres in yellow pine and oak.

For price and terms apply to
CBONLY & MORRIS,
mch 16 tf Auct'rs & Real Estate Brokers

Superior Courts of North Carolina—1888.

JUDGES.

1st District, James E. Shepherd, of Beaufort.
2nd District, Fred Phillips, of Edgecombe.
3rd District, H. G. Connor, of Wilson.
4th District, Walter Clark, of Wake.
5th District, John A. Gilmer, of Guilford.
6th District, E T Boykin, of Sampson.
7th District, James C. MacRae, Cumberland.
8th District, W J. Montgomery, of Cabarrus.
9th District, Jesse F. Graves, of Surry.
10th District. Alphonso C. Avery, of Burke.
11th District, Wm. M. Shipp, of Mecklenburg.
12th District, J. H. Merrimon, of Buncombe.

SOLICITORS.

1st District, John H. Blount, of Perquimans.
2nd District, Geo. H. White, (col.) of Halifax.
3rd District, D. Worthington, of Martin.
4th District, T. M. Argo, of Wake.
5th District, Isaac R. Strayhorn, of Durham.
6th District, O. H. Allen, of Duplin.
7th District, Frank McNeill, of Richmond.
8th District, B. F. Long, of Iredell.
9th District, Thos. Settle, Jr., of Rockingham.
10th District, W. H. Bower, of Caldwell.
11th District, Frank Osborne, of Mecklenburg.
12th District, James M. Moody, of Buncombe.

TIME OF HOLDING COURTS—FIRST JUDICIAL DISTRICT.

SPRING—Judge Montgomery.
FALL—Judge MacRae.
Beaufort—†Feb. †3th. May 28th, Nov. 26th.
Currituck—March 5th, Sept. 3d.
Camden—March 12th, Sept. 10th.
Pasquotank—March 19th. June 11th, Sept. 17th, Dec. 10th.
Perquimans—March 26th, Sept. 24th.
Chowan—April 2d. Oct. 1st.
Gates—April 9th, Oct. 8th.
Hertford—April 15th, June 18th, Oct. 15th.
Washington—April 23d, Oct. 22d.
Tyrrell—April 30th, Oct. 29th.
Dare—May 7th, Nov. 5th.
Hyde—May 15th, Nov. 12th.
Pamlico—May 21st, Nov. 19th.

SECOND JUDICIAL DISTRICT.

SPRING—Judge Graves.
FALL—Judge Montgomery.
Halifax—†Jan. 9th, ‡March 5th, May 14th, ‡Nov. 12th.
Northampton—‡Jan. 23d, April 2d, Oct. 1st.
Bertie—Feb. 6th, April 20th, Oct. 29th.
Craven—†Feb. 13th, May 28th, Nov. 26th.
Warren—March 19th, Sept. 17th.
Edgecombe—April 16th, Oct. 15th.

THIRD JUDICIAL DISTRICT.

SPRING—Judge Avery.
FALL—Judge Graves.
Pitt—*Jan. 9th, March 19th, †June 11th, Sept 17th.
Franklin—Jan. 23d, April 16th, Nov. 12th.
Wilson—‡Feb. 6th, June 4th, Oct. 19th.
Vance—Feb. 20th, May 21st, Aug. 20th, Oct. 15th.
Martin—March 5th, Sept. 3d, ‡Dec. 3d.
Greene—April 2d, Oct. 1st.
Nash—April 30th, Nov, 19th.

FOURTH JUDICIAL DISTRICT.

SPRING—Judge Shipp.
FALL—Judge Avery.
Wake—*Jan. 9th. †Feb. 27th, *March 26th, †April 23d, *July 9th, ‡Aug. 27th, *Sept. 24th, †Oct. 22d.
Wayne—Jan. 23d, March 12th, April 16th, Sept. 10th, Oct. 15.
Harnett—Feb. 6th, Aug. 6th, Nov. 26th.
Johnson—Feb. 13th, Aug. 13th, Nov. 22d.

FIFTH JUDICIAL DISTRICT.

SPRING—Judge Merrimon.
FALL—Judge Shipp.
Durham—Jan. 16th, March 26th, June 4th, Oct. 15th.
Granville—Jan. 30th, April 23d, Sept. 10th, Nov. 26th.
Chatham—Feb. 13th, May 7th, Oct. 1st.
Guilford—Feb. 20th, May 28th, Aug. 27th, Dec. 10th.
Alamance—March 5th, May 21st, Sept. 24th.
Orange—March 19th, Aug. 6th, Nov. 5th.
Caswell—April 9th, Aug. 13th, Nov. 12th.
Person—April 16th, Aug. 26th, Nov. 19th.

SIXTH JUDICIAL DISTRICT.

SPRING—Judge Shepherd.
FALL—Judge Merrimon.
Pender—Jan. 19th, May 7th, Sept. 10th.
New Hanover—†Jan. 23d, †April 16th, †Sept. 24th.
Lenoir—Feb. 6th, Aug. 20th, Nov. 12th.
Duplin—Feb. 13th, Sept. 3rd, Nov. 26th.
Sampson—†Feb. 27th, April 30th, Oct. 8th, Dec. 10th.
Carteret—March 19th, Oct. 22d.
Jones—March 26th, Oct. 29th.
Onslow—April 2d, Nov. 5th.

SEVENTH JUDICIAL DISTRICT.

SPRING—Judge Phillips.
FALL—Judge Shepherd.
Columbus—Jan. 16th, April 2d. July 3d, †Nov. 26th.
Anson—*Jan. 9th, †April 30th, *Sept. 3d. †Nov. 26th.
Cumberland—Jan. 23d, †May 7th, July 23d, †Nov. 12th.
Robeson—Jan. 30th, May 21st. Aug. 20th, Oct. 1st.
Richmond—Feb. 13th, June 4th, Sept. 17th, Dec. 3rd.
Bladen—March 19th, Oct. 22d.
Brunswick—April 9th, Sept. 10th.
Moore—April 16th. Aug. 13th, Oct. 22d.

EIGHTH JUDICIAL DISTRICT.

SPRING—Judge Connor.
FALL—Judge Phillips.
Cabarrus—‡Jan. 30th, April 30th. Oct. 29th.
Iredell—Feb. 6th, May 21st, Aug. 6th, Nov. 5th.
Rowan—Feb. 20th, May 7th, Aug. 20th, Nov. 19th.
Davidson—March 5th, June 4th, Sept. 2d, Dec. 3d.
Randolph—March 19th, Sept. 17th.
Montgomery—April 2d, Oct. 1st.
Stanly—April 9th, Oct. 15th.

NINTH JUDICIAL DISTRICT.

SPRING—Judge Clark.
FALL—Judge Connor.
Rockingham—Jan. 23d, July 23d, Nov. 5th.
Forsyth—Feb. 6th, May 21st, Oct. 22d.
Yadkin—Feb. 20th, Sept. 24th.
Wilkes—March 5th, April 30th, Sept. 10th.
Alleghany—March 19th, Sept. 3d.
Davie—April 2d, Oct. 8th.
Stokes—April 16th, Aug. 6th, Nov. 12th.
Surry—April 23d, Aug. 20th. Nov. 19th.

TENTH JUDICIAL DISTRICT.

SPRING—Judge Gilmer.
FALL—Judge Clark.
Henderson—Feb. 13th, July 16th.
Burke—March 5th, Aug. 6th.
Caldwell—March 19th, Sept. 3d.
Ashe—March 26th, May 28th, Aug. 20th.
Watauga—April 9th, June 4th, Aug. 27th.
Mitchell—April 16th, Sept. 10th.
Yancey—April 30th, Sept. 24th.
McDowell—May 14th, Oct. 8th.

ELEVENTH JUDICIAL DISTRICT.

SPRING—Judge Boykin.
FALL—Judge Gilmer.
Catawba—Jan. 16th, July 16th.
Alexander—Jan. 30th, July 30th.
Union—*Feb. 13th, †Feb. 20th, *Sept. 17th, †Sept. 24th.
Mecklenburg—†Feb. 27th, †Aug. 27th.
Gaston—March 19th, Oct. 8th.
Lincoln—April 2d, Oct. 1st.
Cleveland—April 9th, Aug. 6th, Oct. 22d.
Rutherford—April 23d, Oct. 29th.
Polk—May 7th, Nov. 12th.

TWELFTH JUDICIAL DISTRICT.

SPRING—Judge MacRae.
FALL—Judge Boykin.
Madison—Feb. 27th, July 30th, †Nov. 19th.
Buncombe—March 12th, June 18th, Aug. 13th, Dec. 3d.
Transylvania—April 2d, Sept. 3d.
Haywood—April 9th, Sept 10th.
Jackson—April 23d, Sept. 24th.
Macon—May 7th, Oct. 1st.
Clay—May 14th, Oct. 8th.
Cherokee—May 21st, Oct. 15th.
Graham—June 4th, Oct. 29th.
Swain—June 11th, Nov. 5th.

*For criminal cases.
†For civil cases alone.
‡For civil cases alone, except jail cases.

CRIMINAL CIRCUIT COURTS.

NEW HANOVER COUNTY.

Oliver P. Meares, Wilmington, Judge.
Benjamin R. Moore, Wilmington, Solicitor.
Court begins—Jan. 2d, March 19th, May 21st, July 16th, Sept. 17th, Nov. 19th.

MECKLENBURG COUNTY.

Oliver P. Meares, Wilmington, Judge.
Geo. E. Wilson, Charlotte, Solicitor.
Court begins—Feb. 13th, April 9th, June 4th, Aug. 13th, Oct. 8th, Dec. 10th.

RICHLY Rewarded are those who read this and then act; they will find honorable employment that will not take them from their homes and families. The profits are large and sure for every industrious person, many have made and are now making several hundred dollars a month. It is easy for any one to make $5 and upward per day, who is willing to work. Either sex, young or old; capital not needed; we start you. Everything new. No special ability required; you, reader, can do it as well as any one. Write to us at once for full particulars, which we mail free. Address Stinson & Co., Portland, Maine. nov 22 d&mwly

MISCELLANEOUS

FREE TRIAL PACKAGE FOR MEN ONLY
PROF. HARRIS' SEMINAL PASTILLES.
A Radical Cure for Nervous Debility, Organic Weakness and Physical Decay in Young or Middle Aged Men. Tested for Eight Years in many thousand cases they absolutely restore prematurely aged and broken down men to the full enjoyment of perfect and full Manly Strength and Vigorous Health.
To those who suffer from the many obscure diseases brought about by Indiscretion, Exposure, Over-Brain Work, or too Free Indulgence, we ask that you send us your name with statement of your trouble, and secure TRIAL PACKAGE FREE, with Illust'd Pamphlet, &c.
HUNDREDS OF THOUSANDS PERSONS can have FREE Trial of our Appliance. Ask for Truth.
Over Ten Thousand Trial Packages mailed to patients a large proportion of whom took a full treatment and were restored to health by use of THE PASTILLE CURE FOR NERVOUS DEBILITY TRADE MARK
malty d&w 1y

MISCELLANEOUS.

VIGOROUS HEA
Avoid the impositions of pretenders. Give the young, middle aged or old men suffering from the effects of youthful folly or excesses, whose only aim is to prey upon the unfortunate, time. Take a SURE Remedy. CURED in a few days, does not interfere with business, nor expose to publicity, or inconvenience in any way. Based on scientific medical principles, application to the seat of disease. Immediate relief is felt without delay. The functions of the human organism are restored, wasted animating elements of life are given back, becomes cheerful and rapidly gains both strength and flesh.
TREATMENT.—One Month, $3. Two Mos. $5.
HARRIS REMEDY CO., Mfg Chemists, 306½ N. Tenth Street, ST. LOUIS, MO.

1888.
Harper's Young People.
AN ILLUSTRATED WEEKLY.

HARPER'S YOUNG PEOPLE interests all young readers by its carefully selected variety of themes and their well-considered treatment. It contains the best serial and short stories, valuable articles on scientific subjects and travel, historical and biographical sketches, papers on athletic sports and games, stirring poems, etc., contributed by the brightest and most famous writers. Its illustrations are numerous and excellent. Occasional Supplements of especial interest to Parents and Teachers will be a feature of the forthcoming volume, which will comprise fifty-three weekly numbers. Every line in the paper is subjected to the most rigid editorial scrutiny in order that nothing harmful may enter its columns.

An epitome of everything that is attractive and desirable in juvenile literature.—*Boston Courier.*

A weekly feast of good things to the boys and girls in every family which it visits.—*Brooklyn Union.*

It is wonderful in its wealth of pictures, information and interest.—*Christian Advocate N. Y.*

Terms: Postage Prepaid, $2 pr year.

Vol. IX begins November 1, 1887.

Specimen Copy sent on receipt of two-cent stamp.

Single Number, Five Cents each.

Remittances should be made by Post-Office Money Order or Draft, to avoid chance of loss.

Newspapers are not to copy this advertisement without the express order of Harper & Brothers.

Address HARPER & BROTHERS, New York
nov 15

1888.
Harper's Bazar.
ILLUSTRATED.

HARPER'S BAZAR is a home journal. It combines choice literature and fine art illustrations with the latest intelligence regarding the fashions. Each number has clever serial and short stories, practical and timely essays, bright poems, humorous sketches, etc. Its pattern-sheet and fashion-plate supplements will alone help ladies to save many times the cost of the subscription, and papers on social etiquette, decorative art, house-keeping in all its branches, cookery, etc., make it useful in every household, and a true promoter of economy. Its editorials are marked by good sense, and not a line is admitted to its columns that could offend the most fastidious taste.

HARPER'S PERIODICALS.
PER YEAR:

HARPER'S BAZAR.....$4 00
HARPER'S MAGAZINE.....4 00
HARPER'S WEEKLY.....4 00
HARPER'S YOUNG PEOPLE.....2 00

Postage Free to all subscribers in the United States, Canada, or Mexico.

The Volumes of the Bazar begin with the first Number for January of each year. When no time is mentioned, subscriptions will begin with the Number current at time of receipt of order.

Bound Volumes of Harper's Bazar, for three years back, in neat cloth binding, will be sent by mail, postage paid, or by express, free of expense (provided the freight does not exceed one dollar per volume), for $7 00 per volume.

Cloth Cases for each volume, suitable for binding, will be sent by mail, post-paid, on receipt of $1 00 each.

Remittances should be made by Post-Office Money Order or Draft, to avoid chance of loss.

Newspapers are not to copy this advertisement without she express order of Harper & Brothers

Address HARPER & BROTHERS, New York
nov 15

New York & Wilmington Steamship Co

FROM PIER 29, EAST RIVER, NEW YORK
Located between Chambers and Roosevelt sts.

At 3 o'clock, P. M.

GULF STREAM.....Thursday, Dec 8
BENEFACTOR.....Tuesday, Dec 13
GULF STREAM.....Saturday, Dec 17

FROM WILMINGTON:

BENEFACTOR.....Thursday, Dec 8
GULF STREAM.....Tuesday, Dec 13
BENEFACTOR.....Saturday, Dec 17

☞ Through Bills Lading and Lowest Thro' Rates guaranteed to and from points in North and South Carolina.

For Freight or Passage apply to
H. G. SMALLBONES, Superintendent, Wilmington, N. C
THEO. E. EGER, Traffic Manager, New York.
WM. P. CLYDE & CO., Gen'l Agents, 35 Broadway, New York.
dec 6

Lime. Lime.
LIME in exchange for PROVISIONS
LIME " " " GROCERIES.
LIME " " " DRY GOODS,
LIME " " " HARDWARE.
LIME " " " LUMBER.
LIME " " " CASH.
FRENCH BROS,
sept 5 Rocky Point.

WEAK, UNDEVELOPED PARTS of the Body enlarged and strengthened. Full particulars sent sealed free. ERIE MED. CO., BUFFALO, N. Y.
SUFFERERS from NERVOUSNESS Lack of Vigor Body or Mind fault of over-Work, indiscretion, etc., address above
may 6 d&w eod 1y

MEXICAN
BLOOD & LIVER PURIFIER
speedily when this remedy is taken. This is no more effectual relief for the nausea and loathing of food due to INTEMPERANCE than this article. Put up in large 50 cent bottles. Sample packages in powder form sent by mail to any address on receipt of 10 cents in stamps. The regular liquid form can be sent by mail. MEXICAN MEDICINE CO., 400 North 3d St., Philadelphia, Pa.

BIRD MANNA!
The great secret of the canary bird breeders of the Hartz Mountains in Germany. Manna will restore the song of cage birds, prevent their ailments and restore them to good condition. If given to a bird during the season of shedding feathers, it will in most cases carry the little musician through the critical period without loss of song. Sent by mail on receipt of 15 cts. in stamps. HOOD CO., 400 N. 3rd St. Philadelphia. Please mention this paper.
sept 9 tu th sa

Misses Burr & James
WILL REOPEN THEIR SCHOOL for girls and little boys, on TUESDAY, Oct. 4.
The course of instruction, as heretofore, will be thorough and systematic.
Special attention given to Reading, Writing, Music and Physical culture.
Mrs. M. S. Cushing will have charge of the Musical Department.
Hours for Kindergarten pupils from 9 to 12. For further particulars see Principals.
sept 10

1888
Harper's Magazine.
ILLUSTRATED.

HARPER'S MAGAZINE is an organ of progressive thought and movement in every department of life. Besides other attractions, it will contain, during the coming year, important articles, superbly illustrated, on the Old and West; articles on American and foreign history; beautifully illustrated papers on Sweden, Norway, Switzerland, Algiers, and the West Indies; new novels by Wm. Black and W. D. Howells; novelettes, each complete in a single number, by Henry James, Lafcadio Hearn, Amelia Rives; short stories by Miss Wilkins and other popular writers; and illustrated papers of special artistic and literary interest. The Editorial Departments are conducted by George William Curtis, William Dean Howells and Charles Dudley Warner.

HARPERS' PERIODICALS.
PER YEAR:
HARPER'S MAGAZINE.....
HARPER'S WEEKLY.....
HARPER'S BAZAR.....
HARPER'S YOUNG PEOPLE.....
Postage Free to all subscribers in the United States, Canada, or Mexico.

The volumes of the Magazine begin with the Numbers for June and December of each year. When no time is specified, subscriptions will begin with the Number current at time of receipt of order.

Bound Volumes of Harper's Magazine, three years back, in neat cloth binding, will be sent by mail, post-paid, on receipt of $3 00 per volume. Cloth Cases for binding, 50 cts. each—by mail post paid.

Index to Harper's Magazine, Alphabetical, Analytical and Classified, for Volumes I. to X. inclusive, from June, 1850, to June, 1880, one vol., 8vo. Cloth, $4 00.

Remittances should be made by Post-Office Money Order or Draft, to avoid chance of loss.

Newspapers are not to copy this advertisement without the express order of Harper & Brothers.

Address HARPER & BROTHERS, New York
nov 15

Homes in North Carolina
Only 20 Hours Ride from New York!
69 Miles South of Raleigh
On the Raleigh and Augusta Air-Line
1,500 ACRES OF LAND IN THE leaf pine region. For sale on easy terms, in lots to suit purchasers. Four acres and upwards. Larger tracts $5 per acre, in monthly payments of $10. This land adjoins the "Southern Pines", a recently established health resort (or sanitarium), and is specially adapted for Fruit Culture, as well as all the staples. A number of New England people have bought lots in the town of "Southern Pines," and it is the desire of the owners of this land to induce small farmers, mechanics and others from the New England and Middle States, as well as elsewhere, to locate here. No land in the Union offers greater inducements to settlers than North Carolina. Nowhere a better farming country or as fine a climate found. This is the opinion of Northern men who have settled in North Carolina. This is a *bona fide* offer, and is limited.
For further particulars write at once to
J. HAS. T. PATTERSON,
Commis'r of Immigration, Raleigh, N. C.
or B. A. ROBBINS, Chronicle office, Augusta, Ga.
jan 21 tf

School Books and School Stationery you can buy cheapest at Heiberger's.