THIS PAPER
is published every evening, Sundays excepted,
By JOSH. T. JAMES, Editor and Prop.
SUBSCRIPTIONS, POSTAGE PAID:
One year, $4.00. Six months $2.00. Three months, $1.00. One month, 35 cents.
The paper will be delivered by carriers, free of charge, in any part of the city, at the above rates, or 10 cents per week.
Advertising rates low and liberal.
☞ Subscribers will please report any and all failures to receive their paper regularly.

THE DAILY REVIEW.

VOL. XII WILMINGTON, N. C., TUESDAY JUNE 19, 1888. NO 135.

PLEASE NOTICE.

We will be glad to receive communication from our friends on any and all subjects o general interest, but

The name of the writer must always be furnished to the Editor.

Communications must be written only on one side of the paper.

Personalities must be avoided.

And it is especially and particularly understood that the Editor does not always endorse the views of correspondents unless so stated in the editorial columns.

SIMMONS LIVER REGULATOR

TORPID LIVER

is known by these marked peculiarities:
1. A feeling of weariness and pains in the limbs.
2. Bad breath, bad taste in the mouth, and furred tongue.
3. Constipation, with occasional attacks of diarrhœa.
4. Headache, in the front of the head; nausea, dizziness, and yellowness of skin.
5. Heartburn, loss of appetite.
6. Distention of the stomach and bowels by wind.
7. Depression of spirits, and great melancholy, with lassitude and a disposition to have everything for to-morrow.

A natural flow of Bile from the Liver is essential to good health. When this is obstructed it results in

BILIOUSNESS,

which, if neglected, soon leads to serious diseases. Simmons Liver Regulator exerts a most beneficious influence over every kind of biliousness. It restores the Liver to proper working order, regulates the secretion of bile and puts the digestive organs in such condition that they can do their best work. After taking this medicine no one will say, "I am bilious."

"I have been subject to severe spells of Congestion of the Liver, and have been in the habit of taking from 15 to 20 grains of calomel which generally laid me up for three or four days. Lately I have been taking Simmons Liver Regulator, which gave me relief without any interruption to business."—J. HUGG, Middleport, Ohio.

ONLY GENUINE
has our Z stamp in red on front of Wrapper
J. H. Zeilin & Co., Philadelphia, Pa.
my 26 tc 1st p d&w 1y ch sat

PIANOS AND ORGANS

WRITE TO ME FOR PRICES AND TERMS before buying an Instrument, as I keep one of the largest stocks of

PIANOS AND ORGANS

IN THE SOUTH.

I can sell you any of the first-class manufactures.

Pianos

FROM $190 UPWARDS.

Organs

FROM $45 UPWARDS.

SEND FOR CATALOGUE.

J. L. Stone,

RALEIGH, N. C.
my 26 tf

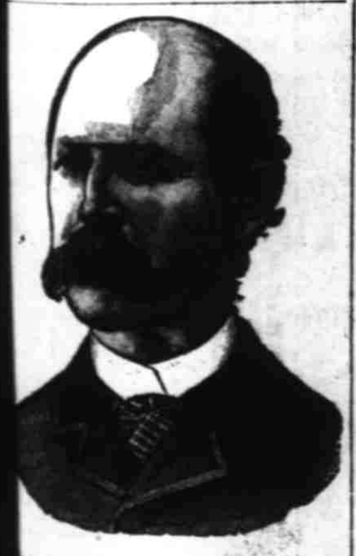

W. L. DOUGLAS $3 SHOE. FOR GENTLEMEN.

The only fine calf $3 Seamless Shoe in the world made without tacks or nails. As stylish and durable as those costing $5 or $6, and being no tacks or nails to wear the stocking and hurt the feet, makes them as comfortable and well-fitting as a hand sewed shoe. Buy the best. None genuine unless stamped on bottom "W. L. Douglas $3 Shoe, warranted."

W. L. DOUGLAS $4 SHOE, the original and only hand sewed welt $4 shoe, which equals custom-made shoes costing from $6 to $8.

W. L. DOUGLAS $2.50 SHOE is unexcelled for heavy wear.

W. L. DOUGLAS $2 SHOE is worn by all boys, and is the best school shoe in the world.

All the above goods are made in Congress, Button and Lace, and if not sold by your dealer we will W. L. DOUGLAS, Brockton, Mass. For sale by

my 18 eod 1p H. VONGLAHN, Wilmington, N. C

Dissolution of Copartnership

THE BUSINESS HERETOFORE CONDUCTED under the firm name of A. A. Brown & Co. is hereby dissolved by mutual consent. Mr. J. F. Legrand assumes all liabilities and will continue the Commission Business.

A. A. BROWN.
J. F. LEGRAND.

A. A. Brown will continue the Fire and Insurance Business, and solicits a share of public patronage,
je 11 1w

LOCAL NEWS.

INDEX TO NEW ADVERTISEMENTS.

JNO F GARRELL—Good Beef
F C MILLER—Diamond Dyes
TAYLOR'S BARAAR—Low Prices
HEINSBERGER—Reading Glasses
SCHEDULE—Seacoast Railroad.
LOUIS H MEARES—Flannel Shirts
HEINSBERGER—Pianos and Organs
A C L—Sale of unclaimed freight
MRS E B WIGGINS—Just Received
EXCURSION—Fifth Street M E Church
MOONLIGHT EXCURSION—Tuesday Night
HOWELL & CUMMING—Invented at Last
THE STOKLEY HOUSE—Salt Water Delicacies

For other locals see fourth page.

Fly Traps, best and cheapest, at Jacobi's Hdw. Depot.

Burglars. You can be safe from them by using the Burglar Proof Blind Locks, sold at Jacobi's.

The many remarkable cures Hood's Sarsaparilla accomplishes are sufficient proof that it does possess peculiar curative powers.

WireCloth for your windows and and doors can be had at Jacobi's Hdw. Depot.

Dog collars. Largest and finest assortment ever before brought to this city, to be had at Jacobi's Hdw. Depot.

A game of base ball for practice, will be played on the Base Ball Grounds next Friday afternoon between two city clubs.

The Acme Base Ball Club, of this city has been challenged to a game by a Philadelphia Club, which will pass South on July 7th. They will play them.

Mr. B. H. W. Runge, of this city who is studying for the ministry at the Lutheran College at Mt. Pleasant, N. C., is here for the vacation.

The Seacoast Railroad has now a fixed schedule, which will govern the arrival and departure of all its trains until further notice. See advertisement in another column.

They say that the fish "bit like dogs" yesterday at the Rocks. We saw some sheephead that some of the excursionists brought up that would pull down the scales at a high notch.

The *Sylvan Grove* carried to-day over five hundred passengers to Carolina Beach. The ride down the river and the breeze at the Beach is delightful.

James James, a white lad about ten years of age, climbed on a cart Saturday night, at the corner of Front and Castle streets, and had his foot caught in a wheel. The result was a severe gash and a breaking of some of the bones of the toes.

Stephen Freeman will not hang to-morrow. Gov. Scales has granted a respite until July 11th. The news came this morning by telegraph. We trust that it may prove preliminary to a commitment to imprisonment for life.

Bathing Suits. Come down to Headquarters. 25 dozen Flannel Bathing Suits, in all sizes and colors, sold at the lowest manufacturing prices at the Wilmington Shirt Factory, 27 Market st., J. Elsbach, Prop. Look for the blue awning. †

New Music House.

J. L. Stone, the popular music dealer of Raleigh, has established a branch house at Wilmington, on Dock street one door from Front, where may be found a number of the celebrated Emerson pianos, also other makes from $190. upwards. Organs from $45. upwards. Every one is invited to call and examine the instruments. †

A Card.

As several who have signed the Friday Half Holiday Closing and have not complied, I do not consider that it is binding. My store will hereafter be open and in stead of a half holiday, I will give clerks in my employ a full day each week.

† I. SHRIER.

Rock Crystal Spectacles and Eyeglasses

Advice to old and young: In selecting spectacles you should be cautious not to take more *magnifying power* than has been lost to the eye as in the same proportion that you pass that point of increase, will cause you further injury to the eye. Using glasses of stronger power than is necessary is the daily cause of *premature old age to the sight.* You can get the best at Heinsberger's.

If you want to feel comfortable and well all you need is a good Hammock You will find the largest assortment and cheapest at Heinsberger's. †

City Court.

Before the Mayor this morning. Alex Lane, charged with bastardy, was found guilty and required to give a bond of $50 to pay $5 a month for the support of a child

Landin Perkens, charged with receiving money under false pretense, was discharged.

Lewis Thompson, drunk and down, $5 or 10 days.

Jackson Alexander, allowing his hogs to run at large, forfeiture of $50 for recognizance.

Mary Williams, costs, ordered discharged on June 22nd.

Well Done and Promptly Done.

One of the speakers at the railroad celebration at the Hummock on Saturday last—it was Col. Waddell, we believe—said that it was the first time in his knowledge where a railroad had been completed and turned over to the projectors in the time agreed upon and specified. In this instance the Seacoast Road was delivered to the company one day in advance of that agreed upon. The construction occupied only about one hundred days. Mr. W. H. Chadbourn was the contractor, Mr. Jas. H. Chadbourn, Jr., was the manager and the engineer was our young friend, Mr. W. H. Chadbourn, Jr. It was this latter gentleman who drew all of the plans and made all of the surveys. The result is a piece of work that would be creditable to veteran engineers. It is a good, solid, well-laid road and the universal sentiment is that it rides as smooth and as even as an old, thoroughly settled road.

Audit and Finance.

The Board of Audit and Finance met yesterday afternoon.

A communication was received from the Board of Aldermen recommending that the petition of citizens for the paving of Market street between Front and Second be granted, and estimating the cost of paving at about $6,000. On motion, consideration of the matter was deferred until next October.

Bill of steam tug *Marie* for towing a barque from Fowler's wharf to Parsley's wharf, with recommendation of the Committee on Streets and Wharves that five dollars be allowed, and the amendment of Alderman Dudley to allow eight dollars, was taken up.

On motion, the recommendation of the committee to allow five dollars was approved.

Consideration of account of Howard Relief S. F. E. Co., for material and work on repairs to engine house, amounting to $403.79, was deferred, and the original bills asked for.

Account of Wilmington, Onslow & East Carolina R. R. Co., for printing bonds (amounting to $115) was approved.

Bills for current expenses, amounting to $318.13, were also approved and the Board adjourned.

IN MEMORIAM.

Kaiser Frederick III.—Time and Place of Services—Programme—Singers, etc.

Owing to various reasons, the memorial exercises to have been held in memory of His Majesty, Emperor Frederick III., last night, have been postponed until to-morrow (Wednesday) night. By unanimous action of the committee it was decided to have them take place in St. Paul's Evangelical Lutheran Church.

At the committee meeting Col. F. W. Kerchner was called to the chair and Rev. Mr. Peschau was chosen secretary.

The following is the order to be observed in the services:

1. Singing by the choir.
2. Official annonncement of the Kaiser's death, by Hon. E. Peschau, German Imperial Consul.
3. Solo, by Mrs. Pleasants, "Saviour Pity Me."
4. Scripture lesson and prayer.
5. Solo, by Miss Minnie Schwarz, "The Crucifix."
6. Address by Rev. F. W. E. Peschau.
7. Solo, by Miss Augusta Lessman, assisted by Mr. J. H. Rehder on the cornet.
8. Closing piece by the choir.
9. Benediction.
10. Dirge.

The following ladies have been requested by the committee to attend to the decorations of the church: Mrs. H. Rehder, Mrs. E. Peschau and Mrs. F. Rheinstein.

All the exercises will be in English, and are to begin at 8 p. m., Wednesday, June 20th, in St. Paul's Evangelical Lutheran Church.

Fireman's Tournament.

A joint meeting of committees from the Hook and Ladder, Wilmington No. 1. and Howard Relief Fire Companies was held last night at Adrian Hall. After discussion of the matter the following were appointed a committee to solicit subscriptions for the proposed Firemen's Tournament to be held here during the encampment of the State Guard in July: Chief Oldenbuttel, Assistant Chief M. Newman, and Messrs. E. G. Parmele, J. L. Greenewald and J. D. Kelly. This committee will meet next Friday morning and decide upon the course of action to be taken.

Sunday the town was deluged with rain. To-day, Tuesday, the dust is flying. Dry climate.

Roasting ears are as yet scarce in market and sell high.

Quarterly Meetings.

Second round of Quarterly Meetings for the Wilmington District of the Methodist E. Church. South:

Onslow circuit, at Jacksonville, June 23 and 24.

Elizabeth circuit, at Purdies, June 30 and July 1.

Cokesbury circuit, at McNates, June 14 and 15.

Bladen circuit, at Center, June 7 and 8.

Waccamaw circuit, at Shiloh, July 21 and 22.

Brunswick Mission, July 21 and 22.

T. W. GUTHRIE, P. E.

THE MAILS.

The mails close and arrive at the City Post office as follows:

CLOSE.

Northern through mails, fast	8.00 P. M.
Northern through and way mails	11.00 A. M.
N. C. and A. & N. C. Railroads and routes supplied therefrom	8.00 A. M.
Raleigh & Fayetteville, 6.00 P. M. and	8.00 A. M.
Southern way mails	6.30 P. M.
Southern through mails	9.15 P. M.
DAILY EXCEPT SUNDAY.	
Western mails (C. C. Railway)	5.45 A. M.
Cape Fear & Y V R R and points supplied therefrom	5.45 P. M.
Raleigh & Hamlet R. R. and points supplied therefrom	2.00 P. M.
Smithville	2.00 P. M.
Wrightsville	8.30 A. M.
Clinton, special	3.15 P. M
TUESDAY AND FRIDAYS.	
Onslow C. H. and intermediate offices	6.00 A. M.
Little River, S. C., and intermediate offices	2.00 P. M.
Cape Fear River mail	1.00 P. M.
OPEN FOR DELIVERY.	
Northern and way mails	8.30 P. M.
Northern through mail, late	11.00 P. M.
Southern mails	6.30 A. M.
Southernway mails	9.30 A. M.
Carolina Central R. R.	9.30 A. M.

Mails collected from street boxes in business portion of city at 5 A. M., 11 A. M. and 4.45 P. M. and from other points of the city at 5 P. M. and 4 A. M.

General delivery open from 6.30 A. M. to 7.00 P. M., and on Sundays from 9.00 to 10.20 A. M.

Carrier's delivery open on Sunday from 9.30 to 10.30 A. M.

Money Order and Register Department open from 8 A. M. to 5 P. M., continuous.

Stamp Office open from 8.00 A. M. to 5 P. M.

Stamps on sale at general delivery 6.30 A.M. to 10 A. M. and 1 to 7 P. M.

Headquarters for Bass Balls, Bats Masks, Gloves, Belts &c., is at Heinsberger's. †

DIED.

NEWTON—In this city at 10:35 o'clock p. m on June 18 1888, JOHN H. S., youngest son of J. N. and G. A. Newton, aged 3 years and 11 months.

Funeral to-morrow morning at 10 o'clock from residence, on Sixth street, between Bladen and Harnett, thence to Oakdale Cemetery. Friend and acquaintances respectfully invited to attend.

Moonlight Excursion to Carolina Beach.

IN ADDITION TO THE REGULAR SCHEDULE the Steamer SYLVAN GROVE will make Moonlight Excursions to the Beach, on Tuesday and Wednesday, at 8 sharp. Train will leave Beach at 11. Music for dancing.

J. W. HARPER, General Manager.
je 19

Flannel Shirts, Windsor Ties AND BATHING SUITS —AT— LOUIS H. MEARES'.
je 19 12 No. Front

FAMILY EXCURSION TO THE HUMMOCKS.

THE FIFTH STREET M. E. CHURCH WILL give an Excursion on the Wilmington Seacoast R. R., to the Hummocks, on Wednesday, June 27th, '88, round trip tickets, (good on any train during the day) adults 50 cents, children under 12 years old 25 cents. Proceeds for benefit of the "Poor Fund" and "Building Fund." Refreshments will be sold on Hummocks by the ladies all day at city prices.
je 19 & 26

Insurance.

ACCIDENT, FIRE, LIFE, MARINE, RENT AND TORNADO INSURANCE.
Apply to SMITH & BOATWRIGHT, No. 124 N. Water Street Telephone No.
mch 12 tf

Keep Cool.

IF YOU WANT SOMETHING NICE, DRINK A. F. LUCAS'

Soda Water, Ginger Ale, &c.

Best in the city.

Guaranteed pure and made of the Best Materials.

BEST MILK SHAKES IN THE CITY.

A. F. LUCAS,
Dock, bet. Front and Second S'ts.
☞ All orders from the Country promptly filled.
my 29 tf

NEW ADVERTISEMENTS

Invented at Last!

A Perfect Upholstered Spring Bed!

THE "BANDANA" IS THE NAME!

HOWELL & CUMMING, The Manufacturers,

THIRD STREET, OPPOSITE CITY HALL.

New Hair Mattresses made to order. Old ones Renovated on a New Hair Picking Machine,
je 19 tf

For the Beach.

THE LADIES AID SOCIETY OF BROOKLYN Baptist Church will give an excursion to Carolina Beach on the Steamer Sylvan Grove on Wednesday, the 20th inst. Refreshments served at reasonable prices. Tickets 25 and 50 cents for the round trip. Boat leaves Wilmington at 9 a m and 3 p m. Returns at 7:30 p m. je 18 2t

Atlantic Coast Line.

W. & W and W. C. & A R Rs.

June 1st, 1888.

SALE OF UNCLAIMED FREIGHT.

THE FOLLOWING ARTICLES OF FREIGHT having been left at the agencies of these companies mentioned below for a year or more, unclaimed or refused by consignees, will be sold at public auction in Wilmington, at auction rooms of Collier & Co., on Saturday, June 23, 1888, at 10 a. m., for account of whom it may concern.

TERMS CASH. T. M. EMERSON, G. F. A.

COLLIER & CO., Auctioneers.

Articles left at Whiteville—One mill stone, January, 1887, Wright & Co.

At Wilmington—1887, March, four cases of Medicine, J. H. Proctor; May, box of glass, J. H. Lyon; 25 cases powder, J. L. Boatwright; 31 bales hay. April—box oil cloth, lumber, H. B. Johnson; March—5 cases matches, Williams, Rankin & Co.

At Warsaw—Two barrels vinegar, April, 1887, D. W. Rivenbark.

At Duplin Road—Box merchandise, March, 1887, N. D. Devane.

At Magnolia—February, 1887—pieces wood, E C Grodwohl.

At Warsaw—1886, July—bundles of bags, berry crates, Johnson, Bramble, Blackburn; October—two boxes tobacco. A. N. Johnson; 59 bundles slats, Royal & Bro.

Faisons—Berry crates, J. L. Tew.

Mount Olive—November, 1886—box of glass; May, 1887—barrels of vinegar, J. A. Royal.

Goldsboro—February, 1887—drain pipe, G. L. Kirby; March—corn planter, F. F. Cherry; 5 bags kainit.

Wilson—June, 1886—two barrels guano, B. F. Taylor; September—cotton gin, G. D. Greene & Co.; November—case of drugs, S. Otis; box of tobacco, G. F. Lain; April 1887—box of crackers, B. Bynum; July—box of drugs, J. E. Langley, lot of crates.

Rocky Mount—1886, August—cotton gin, W. Gay; December—3 cases blacking, Jones & Co.

Battleboro—Cask of mercury.

Tarboro—1887, March—valise, I. Freeman; April—bundle castings, order, Carlile & Hyatt.

Bethel—January, 1887—box merchandise and frames, J. E. Langly.

Whitakers—1887, April—cotton planter, J. R. Cutchin.

Halifax—1887, January—box of seed, H. B. Ferguson.

Scotland Neck—1886, June—bag merchandise, F. Luther; October—box of machinery and 24 wheels; November—rice harvester, J. M. Mayo. tu sat je 19 2t

Friends and Patrons!

Ask yourselves the question: Have MILLINERY and FANCY GOODS ever been sold as Cheap before in Wilmington as they have since

Taylor's Bazaar

opened? We sell our goods at the lowest possible cash prices, and not at prices to suit lieners, and those who have accounts with us can buy as cheap as for CASH.

Low Prices, Superior Goods and Square Dealing

is what's lifting our business onward. We have just received by last steamer 93 dozen HATS for Ladies, Misses and Children in all the leading Shapes and Colors, are placed on our counters, together with our already large stock on hand.

Boys' and Girls' Sailor Hats

Ready trimmed to wear, in all colors, at 23 cents each, former price 50 cents. We also received a lot of SHIRED MULL HATS in Cream and White, in New Shapes, at $1.23 each. It will surely pay you to come and see the stock and learn the prices in every department.—Another lot of

Children's Swiss Caps,

selling at One-Half their value.

Fashionable Goods and Low Prices

are the two inducements offered to all purchasers at

Taylor's Bazar,

118 Market St.,

WILMINGTON, N. C.
je 19

NEW ADVERTISEMENTS.

A Fine Lot.

I HAVE JUST RECEIVED A FINE LOT OF FAT BEEVES, which will enable me to supply my friends and customers for several days The first of it will be on sale on my Stalls to-morrow morning. Orders in advance will receive prompt attention. I also offer a Choice Lot of LAMB and MUTTON. Call and see it.

J. F. GARRELL,

Front St. Market, Southside,
je 19 2t W. E. Worth & Co's Old Stand.

No. 3,

Wilmington Seacoast R. R.

SCHEDULE IN EFFECT JUNE 20, 1888.

From Wilmington.		From Hummocks.	
Leave	6:30 a. m	Leave	7.45 a. m.
Leave	9:30 a. m	Leave	10:00 a. m.
Leave	2:30 p. m	Leave	3:30 p. m.
Leave	5:00 p. m	Leave	6:15 p. m.
Leave	7:20 p. m	Leave	10:00 p. m.

J. H. CHADBOURN, Jr., General Manager.
june 19 tf

The Stokley House,

PARTIES IN WANT OF ACCOMMODATIONS at Wrightsville will find the STOKLEY HOUSE well supplied with all that is necessary.

Board by the day, week or month at low rates.

Pig Fish suppers to order at any hour during the evening.

All of the delicacies of salt water, fish, crabs, clams, shrimps, &c, furnished to guests.

Sailing Boats, Fishing Boats, Fishing Tackle, &c, furnished on short notice.

☞ Stokley House fronts the water and is within 100 yards of the Depot.

W. H. STOKLEY, Proprietor.
je 18 tf

THE LADIES' EMPORIUM,

115 Market St.

JUST RECEIVED

BY TO-DAY'S EXPRESS,

An Elegant Assortment of HATS and BONNETS, in all the Latest Shapes and Colors in Milan, Fancy Straws, Rough and Ready, and other Fancy Braids—at all prices—from 25 cts. upwards.

RIBBONS.

In all Styles and Widths. Moire, Ombre, Gross Grain, Satin Edge, Striped and Plain, at reasonable prices.

An endless variety of

Feathers, Flowers, Aigrettes, Hat Ornaments, Hair Ornaments.

Sun Umbrellas, Parasols, FANS, GLOVES.

Embroideries, Laces, Hosiery, Handkerchiefs, Fast Black Hosiery,

Guaranteed Not to Fade

Special Sale this week of PARASOLS, FANS, INFANTS' CAPS, FANCY WORK MATERIALS.

AGENCY FOR DEMOREST RELIABLE PATTERNS —AND— DEMOREST'S SEWING MACHINE.

$19.50 only. Equal to any $45 machine, and warranted for five years. Try one and save money. They are selling rapidly.

AGENCY FOR LEWANDO'S FRENCH DYE HOUSE.

All work intrusted to this House guaranteed satisfactory, or no charge made for same, and all goods sent free of express charges. Send in your orders.

"WE LEAD, BUT NEVER FOLLOW."

Country orders solicited and satisfaction guaranteed

Respectfully,

MRS. E. B. WIGGINS.
je 19