THIS PAPER
published every evening, Sundays excepted,
By JOSH. T. JAMES, Editor and Prop.
SUBSCRIPTIONS, POSTAGE PAID:
One year, $4.00. Six months $2.00. Three months, $1.00. One month, 35 cents.
The paper will be delivered by carriers, free of charge, in any part of the city, at the above rates, or 10 cents per week.
Advertising rates low and liberal.
☞ Subscribers will please report any and all failures to receive their paper regularly.

THE DAILY REVIEW.

VOL. XII WILMINGTON, N. C., TUESDAY, SEPTEMBER 11, 1888. NO 186.

PLEASE NOTICE.
We will be glad to receive communications from our friends on any and all subjects of general interest, but.
The name of the writer must always be furnished to the Editor.
Communications must be written only on one side of the paper.
Personalities must be avoided.
And it is especially and particularly understood that the Editor does not always endorse the views of correspondents unless so stated in the editorial columns.

NO HOUSEHOLD SHOULD BE WITHOUT

The majority of the ills of the human body arise from a diseased Liver. Simmons Liver Regulator has been the means of restoring more people to health and happiness by giving them a healthy Liver than any other agency on earth.
BE SURE THAT YOU GET THE GENUINE.
nov 26 tc 1sep d&wly cn sat

PIANOS AND ORGANS.
WRITE TO ME FOR PRICES AND TERMS before buying an Instrument, as I keep one of the largest stocks of
PIANOS AND ORGANS
IN THE SOUTH.
I can sell you any of the first-class manufactures.
Pianos
FROM $190 UPWARDS.
Organs
FROM $45 UPWARDS.
SEND FOR CATALOGUE.
J. L. Stone
RALEIGH, N. C.
BRANCH HOUSE:
On Dock Street, between Front and Second,
WILMINGTON, N. C.
je 20 tf

The Stokley House,
PARTIES IN WANT OF ACCOMMODATIONS at Wrightsville will find the STOKLEY HOUSE well supplied with all that is necessary.
Board by the day, week or month at low rates.
Pig Fish suppers to order at any hour during the evening.
All of the delicacies of salt water, fish, crabs, clams, shrimps, &c, furnished to guests.
Sailing Boats, Fishing Boats, Fishing Tackle, &c, furnished on short notice.
☞ Stokley House fronts the water and is within 100 yards of the Depot.
W. H. STOKLEY, Proprietor.
je 18 tf

CAUTION
Beware of Fraud, as my name and the price are stamped on the bottom of all my advertised shoes before leaving the factory, which protect the wearer against high prices and inferior goods. If a dealer offers W. L. Douglas shoes at a reduced price, or says he has them without my name and price stamped on the bottom, put him down as a fraud.

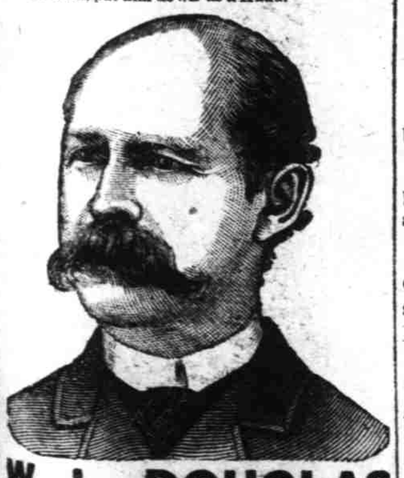

W. L. DOUGLAS
$3 SHOE. FOR GENTLEMEN.
The only calf $3 SEAMLESS Shoe smooth inside, NO TACKS or WAX THREAD to hurt the feet, easy as hand-sewed and WILL NOT RIP.
W. L. DOUGLAS $4 SHOE, the original and only hand-sewed welt $4 shoe. Equals custom-made shoes costing from $6 to $8.
W. L. DOUGLAS $3.50 POLICE SHOE. Railroad Men and Letter Carriers all wear them. Smooth inside as a Hand-Sewed Shoe. No Tacks or Wax Thread to hurt the feet.
W. L. DOUGLAS $2.50 SHOE is unexcelled for heavy wear. Best Calf Shoe for the price.
W. L. DOUGLAS $2.25 WORKINGMAN'S SHOE is the best in the world for rough wear; one pair ought to wear a man a year.
W. L. DOUGLAS $2 SHOE FOR BOYS is the best school Shoe in the world.
W. L. DOUGLAS $1.75 YOUTH'S School Shoe gives the small Boys a chance to wear the best shoes in the world.
All made in Congress, Button and Lace. If not sold by your dealer, write
W. L. DOUGLAS, Brockton, Mass.
For sale by
H. VONGLAHN,
Wilmington, N. C
aug 31 3m eod 1p

Maine voted yesterday, and has gone Republican by a large majority, as everybody knew it would. Mr. Blaine telegraphs that it is the biggest majority since 1866. But Mr. Blaine says a great many things besides his prayers. So it was said that Vermont sent greeting to the rest of the world, with a largely increased majority. But the returns are now in and it is seen that the Republicans vote in Vermont, next to Maine probably the strongest high tariff State in the Union, has fallen off, while the Democratic vote has increased. So it may be with Maine.

Mr. Cleveland's letter of acceptance has outlined the issues in this contest more clearly and unmistakably than ever before. It has also clearly aligned the contestants. It is the people on one side and the monopolists on the other. It is oppressive capital and dependent labor. If the people, the consumers—the merchants, the farmers, the artisans, the professional men, the laborers—of this great country let slip this opportunity to free themselves from the yoke of the daring octopus of concentrated wealth which is so surely enclosing its tentacles around the mass of its victims, it may be long ere another is open to them. In the event of the election of Harrison and Morton and the triumph of the Chicago platform, the outlook will indeed be a gloomy one for this now present, free, happy and prosperous country. The people will not submit to much further aggressions on the part of the trusts and combines. This is their opportunity. Let them make the utmost of it.

Mr. Cleveland's letter of acceptance has been given to the world and was published yesterday in the papers of all of the large cities. It would make more than four columns of the REVIEW and is therefore too long for us to handle. It is a plain, clear, concise and statesmanlike document. It is all about the tariff and there is no backdown in it, nor the shadow of a backdown, such as our friends, the enemy, pluming their hopes with their wishes, alleged would be the case. There is not a sentence, not a line, in it that is not clear to the comprehension of any man. There is not an argument it touches that is not unanswerable.

No, there is no backdown in Grover Cleveland. When he is satisfied that he is right and can prove that he is right he will push on unswervingly to the end in view. It is this uncompromising honesty of opinion, as well as of action, that has so endeared him to the people. He is fighting for them and not for himself and therefore he is as steadfast and immovable as the everlasting hills. His motto is "Unnecessary taxation is unjust taxation," and he knows—as indeed does everyone—that unjust taxation is but legalized robbery. *In hoc signo vinces.*

LOCAL NEWS.

INDEX TO NEW ADVERTISEMENTS.
LOUISH MEARES—Look
HEINSBERGER—School Books
M M KATZ—Special Bargains
F C MILLER—Pink and White Gossamer

The Summer absentees are already beginning to return to the city.

Fishermen will find the cheapest place for Gill Twine, Rope, etc., is at Jacobi's Hdw. Depot. +

We now have it, a Door Lock that cannot be picked. It is cheap and safe. See it at Jacobi's Hardware Depot. +

If you want a picture framed go to Heinsberger's. He has a large assortment of Mouldings to select from. +

Happiness supreme. This is the condition of all who have been wise and purchased Stoves at Jacobi's Hdw. Depot. +

All kinds of School Books and School Supplies can be bought cheapest at Heinsberger's. +

The liver and kidneys must be kept in good condition. Hood's Sarsaparilla is a great remedy for regulating these organs.

Bathing Suits. Come down to Head Quarters. 25 dozen Flannel Bathing Suits, in all sizes and colors, sold at the lowest manufacturing prices at the Wilmington Shirt Factory, 27 Market st., J. Elsbach, Prop. Look for the blue awning. +

Is this the Indian summer already?

Indications.

For North Carolina, fair weather and warmer.

The Criminal Court meets next Monday and the docket is pretty full.

Spirits turpentine made another advance to-day. It is quoted strong at 36 cents.

Window Glass, by the box or light. Save money by buying from Jacobi's Hdw. Depot. +

This has been a glorious day, one of the most delightful we have had in a long time.

Dr. Pritchard will preach at the Baptist Chapel, corner Fifth and Wooster streets, at 8 o'clock to-night.

There will be a devotional meeting of the Young Men's Christian Association to-night at the Library Rooms at 8:15 o'clock, conducted by Mr. Busey.

Headquarters for Powder, Shot, Caps, Cartridges and Ammunition of all kinds is at Jacobi's Hdw. Depot. Shells loaded at a moment's notice. +

They say that it was a grand sight at Wrightsville Beach yesterday. The sea was high, in consequence of the incoming tide meeting the Southwesterly gale in the forenoon.

The Little Tycoon is to be produced soon by a number of ladies and gentlemen in this city, for the benefit of the yellow fever sufferers. As there is no other entertainment on the boards for this month it will certainly draw well.

The Germania Cornet Band will give their last excursion of the season on the *Sylvan Grove* to-morrow, to Southport. The weather will be fair, as we promised yesterday that it would be, and those who go down on this excursion may rest assured in advance of a delightful day.

A. Shrier, One Day Only.

On Wednesday, the 12th inst., I will sell good Unlaundried Shirts for 35 cents each, but will not sell one person more than six. Remember, Wednesday is the day. Winter goods sold in proportion.
A. SHRIER.
+ No. 30 Front St.

The Scranton (Miss.) *Democrat-Star*, of the 7th, records the fact that Mr. F. H. Lewis, Sheriff of that county (Jackson), has procured a large number of white campaign hats and bandana handkerchiefs from Mr. I. Shrier, of this city, for the use of the Democrats in that locality during the campaign. This shows that our Wilmington merchants are reaching out for customers, even into the far Southwest.

Pender County Court.

Pender County Superior Court met yesterday at Burgaw, but owing to the heavy rains of the past week, and the consequent high water in the creeks and smaller water courses many witnesses failed to appear. Hence the business transacted yesterday was very light. There is a light docket, however, and no cases of very great importance on it. It is probable that court will adjourn to-day.

Rock Crystal Spectacles and Eyeglasses

Advice to old and young: In selecting spectacles you should be cautious not to take more *magnifying power* than has been lost to the eye as in the same proportion that you pass that point of increase, will cause you further injury to the eye. Using glasses of stronger power than is necessary is the daily cause of *premature old age to the sight.* You can get the best at Heinsberger's.

Mr. S. H. Fishblate, the King Clothier,

States that he will make a special effort this season to increase his Merchant Tailoring department.—His reason for so doing is the success he has met with in that department since he established it. He will show you the names of over three hundred gents whom he made suits to order for in the past twelve months and to whom he refers. His fits cannot be surpassed and his styles are far superior to any that can be obtained in the city, and you will save at least ten dollars in the price that you would have to pay elsewhere. And if you are not perfectly satisfied with the fit and make you don't take the suit. tf

The receipts of cotton at this port to-day foot up 171 bales.

The Little Tycoon.

That was a large meeting held last night at the residence of Mr. J. H. Boatwright, to discuss the proposed production of the Little Tycoon, for the benefit of the yellow fever sufferers. It was decided to give the entertainment at the Opera House the latter part of next week, probably on Friday night. A full orchestra has been assured and Miss Annie DeRosset and Miss Minnie Schwartz have already consented to sing on the occasion. It promises to be one of the most noted musical events in the annals of the city.

Inauguration Day.

I. Shrier will inaugurate *his original* one day bargain sales next Thursday by offering to the public 500 pair men pants at $1.19, worth $2.25, and on Friday, Sept. 14, 500 yards Union Cassimer at 20c, worth 40c.; 350 yards Union Worsted at 25c., worth 65c.; 350 yards Union Cassimer at 35c., worth 85c. These goods will be placed on sale for one day only and sold strictly for cash only. Don't forget the place and number. I. SHRIER,
The Old Reliable Clothier,
No. 16 North Front st.,
+ The sign of the Golden Arm.

City Court.

Mayor Fowler disposed of the following cases this morning:

James Byrd, hogs running at large, was fined $5 which will be remitted upon selling the hogs to the butchers.

J. O. Nixon, doing a business without a license, was fined $25.

O. H. Jeffrey, disorderly conduct $10 or 20 days.

Sam Love, disorderly conduct, discharged.

James Moore, disorderly conduct, $20 or 30 days.

Jno. Waddell, alias Shidell, drunk and disorderly, $20 or 30 days in chain gang.

The Regatta on Thursday.

The sixth regatta of the Carolina Yacht Club this season will take place over the usual course at Wrightsville on Thursday. It may be the last of the season and there ought to be, and probably will be, a large attendance. The interest of the occasion will be greatly intensified by the expected "first appearance in these waters" of Mr. Norwood Giles' new boat, the "Nondescript," as some have called her. She has not yet been christened and she is to sail on that day. The following is a list of the boats which have entered:

Peggoty, sailed by Fred Kidder.
Mascotte, sailed by G. D. Parsley.
Idler, sailed by Pem. Jones.
Nameless, sailed by Norwood Giles.
Phantom, sailed by R. L. Williams.
Rosa, sailed by W. L. Smith.
Lillian Florence, sailed by H. M. Bowden.
Little Alice, sailed by S. P. Cowan.
Loulie, sailed by Wm. Atkinson.

Jewish Fasts and Feasts.

To-day is the fast of Guedalvah in the Jewish calendar but it is observed only by the most orthodox of those of that ancient faith. On Saturday next, however, falls due Yom Kippur, or the Day of Atonement, and this will be observed by all who profess the Jewish religion throughout the whole world. This fast begins at sundown of Friday and lasts for twenty-four hours, during which all business is abandoned and neither food or drink is allowed to pass the lips. Five days after, beginning with Wednesday evening, September 19th, the Feast of Tabernacles takes place. This is held in commemoration of the time when the children of Israel, after leaving the bondage of Egypt, were compelled to dwell in tents or booths in the wilderness of Arabia. This is also a period of rejoicing, and is known by the name of Succoth, or festival of booths. Many families that have the proper facilities erect booths in their yards or gardens, in token of remembrance of the creeds of their forefathers over three thousand years ago. On September 26, 27 and 28 the holidays of Hoshannah, Rabah, Sheminee, Aseret and Simhat Torah will be duly observed. Consequently, nearly the whole of September will be devoted by the Hebrews to the observance of religious services and holidays.

The gale seems to have entirely subsided. There has been a good breeze to-day, from the West and the Southwest, but no high winds. The weather has been fair, but not yet clear. Last night the atmosphere was cool enough to retire the mosquitoes and to render sleep a luxury.

Proposed Battalion.

The Wilmington Light Infantry held a very interesting meeting at their armory last night. There was a very large attendance. The question of forming a battalion of two companies from the present membership was discussed with much animation. Adjutant-General Jones had been consulted in regard to the matter and a letter from him was read, warmly endorsing the proposition. No actual conclusion was reached last night, however. This matter of forming a battalion here has been with the REVIEW a pet scheme and we hope that it may be carried out.

A Puzzle but Not a Problem.

MR. EDITOR:—Your so-called mathematical problem in issue of 10th inst. may be a puzzle as you say but it is not a problem. You say multiply $5 by $5 and you get $25, and 500 cents by 500 cents and you get 250,000 cents or $2500. That is just where you are mistaken. You don't get anything. You can add them together but you can't multiply them. If you were to say $5 times $5 or 500 cents times 500 cents then you would see how ridiculous it is. You might as well say multiply 5 cats by 5 cats or 500 cats by 500 cats, even with greater propriety (for then you would get an increase though there is no rule to govern it). You cannot multiply money by money or an object by an object. How would it sound to say 5 houses times 5 houses? Now 5 times $5 or 500 cents is $25, and 500 times $5 or 500 cents is $2,500. Now if you want one that will give the boys something to figure on here it is:

With $100 buy 100 oxen, sheep and turkeys at $5, $1 and 5 cts. respectively. How many of each would you buy. When you get this will give you another one. BERTHA.

NEW ADVERTISEMENTS.

Pink and White Gossamer,
TITLOW'S SWEET SIXTEEN AND SWAN Down Face Powders. Also a full line of Drugs, Chemicals, Patent Medicines, Toilet Articles, Perfumes, etc., at
F. C. MILLER'S,
Drug Store,
Corner Fourth and Nun Sts.,
P. S.—Prescriptions filled at all hours, day or night. sept 11 tf

For To-Morrow.
I WILL RECEIVE BY EXPRESS TO-MORROW a fine lot of Bananas, Oranges, Pears, &c.
Fresh Candy and Nuts always on hand.
ANTONIO FANTOPULA,
sept 10 tf 116 South Front st.

Last Grand Excursion of the Season,
BY THE GERMANIA BAND, ON STEAMER Sylvan Grove to Southport and the Forts, Wednesday, Sept. 12, 1888. Boat leaves at 9 a. m. Tickets, adults, 50 cents. Children 25 cts.
sept 8 2t s tu

Lots for Sale.
ON THURSDAY, THE 14TH INST., SEVeral choice Lots will be sold at St. Joseph's, near Carolina Beach. Sale will commence at 1 o'clock p. m. sharp. This is the only sale that will be made this year, and parties wishing to obtain Lots would do well to be on hand.
sept 4 5t eod J. L. WINNER.

State of North Carolina, } Superior Court
New Hanover County. }
Benj. W. Davis
vs.
W. B. Davis, J. T. Stewart, B. W. Morse and H. F. Morse, T. E. Braston, W. A. Merriman, and E. A. Morrill, partners, trading under firm name of Carleton & Co.
Order of Publication:
This is an action for the partition of certain real estate situate in New Hanover County belonging to Benj. W. Davis and W. B. Davis as tenants in common, and it appearing that the defendants J. T. Stewart, B. W. Morse, H. F. Morse, T. E. Braston, W. A. Merriman and E. A. Morrill are non-residents and cannot after due diligence be found in this State; that a cause of action exists in favor of plaintiff against the defendants, and that the said defendants are necessary and proper parties to this action—said defendants being judgment creditors of the defendant tenant in common, W. B. Davis, and have a lien on said real estate to be partitioned. These are, therefore, to command the said J. T. Stewart, B. W. Morse, H. F. Morse, T. E. Braston, W. A. Merriman and E. A. Morrill to be and appear at the office of the Clerk of the Superior Court in the City of Wilmington, County and State above written on Thursday, the first day of November, A. D. 1888, and answer or demur to the complaint or the Court will give judgment for the relief demanded according to law.
Given under my hand at office in Wilmington, this 4th day of September, A. D. 1888.
S. VANAMRINGE,
sept 4 6w tu Clerk Superior Court.

H. CRONENBERG,
THE PHOTOGRAPHER.
GIVE HIM A TRIAL!
All Work Guaranteed.
Pictures taken Single or in Groups.
aug 24 1y

Fresh Fish Every Day
WE ARE NOW PREPARED TO SHIP ALL kinds of Fish on short notice.
G. G. AMAN & CO.
aug 25 Dock st., bet. Front and Water.

NEW ADVERTISEMENTS

Lost.
TWO GOLD BADGES WERE LOST ON FRIday, Aug. 31. The owner's name is engraved on them. A liberal reward will be paid for their return to
sept 7 2t THIS OFFICE.

STATE AND COUNTY TAXES, 1888.
THE TAX BOOKS FOR THE YEAR 1888 have been placed in my hands for collection. An early settlement will save costs.
S. H. MANNING, Sheriff
sept 10 2t New Hanover County.

GRAND DISPLAY
—OF—
Bargains!
THIS WEEK, AT
M. M. Katz',
CASH HOUSE,
116 Market Street,
WILMINGTON, N. C.
Dark Satines,
Worth from 15c to 25c for 5c per yard.
Remnants of Embroidery,
All kinds of Remnants at one-fifth their value.
BLACK HENRIETTA
25 cents per yard.
One Lot Towels,
7 cents per yard.
One Lot Torchon Edges,
Worth 20c per yard for 9c per yard.
Val Lace Edges,
10c, 15c, 20, 25c per dozen yards.
Big Reductions
In White Goods.
Lace Check Nainsook,
worth 25c for 12 1-2c per yard.
We offer these inducements to make room for the Fall Stock which will be opened by steamship and rail every day this week.
Don't miss this opportunity as there is only a limited quantity of goods advertised.
M. M. Katz,
CASH HOUSE,
116 Market Street,
WILMINGTON, N. C.
sept 10

Notice.
DURING THE SESSION OF COURT AT Southport the SYLVAN GROVE will leave every morning at 9:30. Returning will leave Southport at 3 p. m., calling at Carolina Beach and river landings going and returning.
J. W. HARPER,
sept 8 Gen'l Manager.

No. 9.
SCHEDULE WILMINGTON SEACOAST R. R.

IN EFFECT SEPTEMBER 4, 1888, AT 7 A. M.

From Wilmington,		From Hummocks.	
Leave	7:00 a. m	Leave	7:45 a. m.
Leave	9:00 a. m	Leave	10:25 a. m.
Leave	3:00 p. m	Leave	4:00 p. m.
Leave	5:00 p. m	Leave	6:00 p. m.
Leave	7:00 p. m	Leave	9:00 p. m.

J. H. CHADBOURN, Jr.,
sept 4 tf General Manager.

Builder and Contractor.
HAVING DETERMINED DEFINITELY TO locate again in Wilmington, I respectfully offer my services to the citizens of Wilmington as a Builder, Contractor and Superintendent. I will do my utmost to please and think that I can give satisfaction in every case. For the present parties desiring my services will please address me through city P.O.
Respectfully,
aug 8 1m nac JOHN SHOLAR.