THIS PAPER
published every evening, Sundays excepted,
By JOSH. T. JAMES, Editor and Prop.
SUBSCRIPTIONS, POSTAGE PAID:
One year, $4.00. Six months $2.00. Three months, $1.00. One month, 35 cents.
The paper will be delivered by carriers, free of charge, in any part of the city, at the above rates, or 10 cents per week.
Advertising rates low and liberal.
Subscribers will please report any and all failures to receive their paper regularly.

THE DAILY REVIEW.

VOL. XII WILMINGTON, N. C., THURSDAY, SEPTEMBER 13, 1888. NO 188.

PLEASE NOTICE.
We will be glad to receive communicatio from our friends on any and all subject general interest, but
The name of the writer must always be furnished to the Editor.
Communications must be written only on one side of the paper.
Personalities must be avoided.
And it is especially and particularly understood that the Editor does not always endorse the views of correspondents unless so stated in the editorial columns.

A HOUSEHOLD SHOULD BE WITHOUT

The majority of the ills of the human body arise from a diseased Liver. Simmons Liver Regulator has been the means of restoring more people to health and happiness by giving them a healthy liver than any other agency on earth. ☞ SEE THAT YOU GET THE GENUINE.
nov 26 1 1sp d&wly cn sat

PIANOS AND ORGANS.
WRITE TO ME FOR PRICES AND TERMS before buying an Instrument, as I keep one of the largest stocks of
PIANOS AND ORGANS
IN THE SOUTH.
I can sell you any of the first-class manufactures.
Pianos
FROM $190 UPWARDS.
Organs
FROM $45 UPWARDS.
SEND FOR CATALOGUE.
J. L. Stone
RALEIGH, N. C.
BRANCH HOUSE:
On Dock Street, between Front and Second,
WILMINGTON, N. C.
je 20 tf

The Stokley House,
PARTIES IN WANT OF ACCOMMODATIONS at Wrightsville will find the STOKLEY HOUSE well supplied with all that is necessary.
Board by the day, week or month at low rates.
Fig Fish suppers to order at any hour during the evening.
All of the delicacies of salt water, fish, crabs, clams, shrimps, &c., furnished to guests.
Sailing Boats, Fishing Boats, Fishing Tackle, &c., furnished on short notice.
☞ Stokley House fronts the water and is within 100 yards of the Depot.
W. H. STOKLEY, Proprietor.
je 18 tf

CAUTION
Beware of Fraud, as my name and the price are stamped on the bottom of all my advertised shoes before leaving the factory, which protect the wearer against high prices and inferior goods. If a dealer offers W. L. Douglas shoes at a reduced price, or has them without my name and price stamped on the bottom, put him down as a fraud.

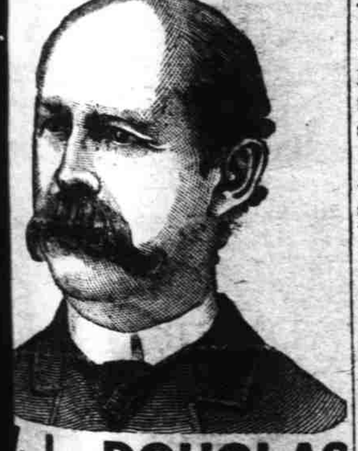

W. L. DOUGLAS SHOE. FOR GENTLEMEN.
Only genuine $3 SEAMLESS Shoe smooth inside, no TACKS or WAX THREAD to hurt the feet, as hand-sewed and WILL NOT RIP.
W. L. DOUGLAS $4 SHOE, the original and genuine hand-sewed welt $4 shoe. Equals custom-made shoes from $6 to $8.
W. L. DOUGLAS $3.50 POLICE SHOE, for Men and Letter Carriers all wear them. Recommended as a Hand-Sewed Shoe. No Tacks or Thread to hurt the feet.
W. L. DOUGLAS $2.50 SHOE is unexcelled for any wear. Best Calf Shoe for the price.
W. L. DOUGLAS $2.25 WORKINGMAN'S SHOE is the best in the world for rough wear; one pair will wear a man a year.
W. L. DOUGLAS $2 SHOE FOR BOYS is the best School Shoe in the world.
W. L. DOUGLAS $1.75 YOUTH'S School Shoe gives the small Boys a chance to wear the best shoe in the world.
Made in Congress, Button and Laced. If not sold by dealer, write
W. L. DOUGLAS, Brockton, Mass.
For sale by
H. VONGLAHN,
Wilmington, N. C
a 2m eod 1p

It is wonderful what an amount of encouragement the Democrats have derived from the glorious Republican victory in Maine.

Gov. David B. Hill was renominated yesterday at Buffalo, by acclamation. You can put up your strictles on New York.

Mr. Blaine will take a rest now after his brilliant success in Maine. He will speak in New York on the 29th and will then go West.

The Republican net gain in Maine is 149 votes. In the recent State election in Kentucky the Democratic majority was nearly 50,000. But it wasn't thought worth while to make a row about it. It was looked upon as a matter of course.

There has been a big delusion about the election in Maine last Monday, which is being rapidly dispelled. The Republicans have made a big blow about gains which have petered down to the solid basis of 149 votes.

Some faint idea of the damages by floods in Augusta may be gathered from the fact that Broad street, the highest in the city, was three feet under water and all of the basements and first floors of dwellings and business houses were flooded. Some reports say that 50 persons were drowned.

According to the New York *Star* the Republicans are seriously thinking of abandoning Indiana to the Democrats. There is also talk of giving up New Jersey and concentrating all of their strength on New York, the old time pivotal State. The plan is to flood the State with money. The result in Maine does'nt seem to have added much rigidity to their backbones.

That was a grand victory the Republicans gathered in Maine. According to the New York *Herald* they get 149 more votes this year than in 1884. This is a wonderful increase, and is a handsome return upon the investment there of hundreds of thousands of dollars, to say nothing of the efforts of the army of speakers who canvassed the State. It is probable that at least $200,000 was spent there by the Republicans and at this rate the increase cost them about $1,100 a vote. The Democrats wisely refrained from wasting their strength in Maine. They might have reduced the majority but they could not have carried the State and hence they reserved their efforts for more profitable fields.

LOCAL NEWS.

INDEX TO NEW ADVERTISEMENTS.
LOUISH MEARES—Look
R M MCINTIRE—Carpets
HEINSBERGER—School Books
M M KATZ—Special Bargains
F C MILLER—Pink and White Gossamer

Pimples, boils and other humors are liable to appear when the blood gets heated. To cure them, take Hood's Sarsaparilla.

This weather is just splendid for the yacht race to-morrow. Such a day as this with a good breeze would just fill the bill.

A number of little lads and lassies had a lawn party in the City Hall Park last evening and raised $5.38 for the benefit of the yellow fever sufferers.

We now have it, a Door Lock that cannot be picked. It is cheap and safe. See it at Jacobi's Hardware Depot. †

Happiness supreme. This is the condition of all who have been wise and purchased Stoves at Jacobi's Hdw. Depot. †

Headquarters for Powder, Shot, Caps, Cartridges and Ammunition of all kinds is at Jacobi's Hdw. Depot. Shells loaded at a moment's notice. †

Bathing Suits. Come down to Head quarters. 25 dozen Flannel Bathing Suits, in all sizes and colors, sold at the lowest manufacturing prices at the Wilmington Shirt Factory, 27 Market st., J. Elsbach, Prop. Look for the blue awning. †

A. Shrier, One Day Only.

On Wednesday, the 12th inst., I will sell good Unlaundried Shirts for 35 cents each, but will not sell one person more than six. Remember, Wednesday is the day. Winter goods sold in proportion.
A. SHRIER,
† No. 30 Front St.

Don't forget the great sale of pants cloth at I. Shrier's, No. 16 North Front street. Sign of the golden arm.

Some very fine scuppernong grapes from Brunswick county were retailing yesterday at Market Dock at 15 cents a peck.

The damages by the floods on the Carolina Central R. R., west of Charlotte, have all been repaired and the train which left here this morning will go all of the way through.

A green lizard, about eight inches long, was seen this forenoon to make his way leisurely along Water street and then enter the Produce Exchange. The object of his visit there has not yet transpired.

The steam tug *Alex. T. Jones* is at Skinner's ship-yard, where she is being overhauled and got ready for the Winter's work. A new boiler has already been put in. She will be under command of Capt. John W. Harper.

A Handsome Quilt.

Mrs. A. Smith, of this city, has made and presented to the Germania Cornet Band one of the most handsome bed quilts we have ever seen. It will be on exhibition to-morrow in Mr. M. M. Katz, show window on Market street. It is to be raffled for the benefit of the Band.

Rock Crystal Spectacles and Eyeglasses

Advice to old and young: In selecting spectacles you should be cautious not to take more *magnifying power* than has been lost to the eye as in the same proportion that you pass that point of increase, will cause you further injury to the eye. Using glasses of stronger power than is necessary is the daily cause of *premature old age to the sight.* You can get the best at Heinsberger's.

The Excursion Yesterday.

The excursion given yesterday to Southport by the Germania Cornet Band, on the steamer *Sylvan Grove*, was one of the most pleasant of the season. There were about 150 people on the boat. On their arrival at Southport Dr. Curtis courteously extended to them the use of his large pavillion for dancing which they gladly accepted with thanks. The Italian harpers furnished music for the dancing and the Band rendered a number of their best pieces. In all, yesterday's excursion was decidedly one of the most pleasant we have ever enjoyed and this seems to be the general sentiment of all who were on board the boat.

All In.

Mr. S. H. Fishblate, the King Clothier, has his Fall stock ready for inspection. He always purchases early so as to obtain the choice styles. Merchants buying their stocks this season of the year have to take the "cullings," or what is left, that other merchants would not have. Mr. Fishblate's stock is composed entirely of first class goods and tailor made—equal to custom make. He employs no women at 25 cents a day and work them 10 hours each day to make pants and Cheap John goods to palm off on the public. His stores are well lighted day and night, which is very essential for buyers of clothing. We advise our readers to beware of a dark store and Cheap John goods. tf

Personal.

Mr. M. M. Katz is in New York, purchasing Fall and Winter goods.

We are sorry to hear that Mr. W. L. Smith is sick and confined to the house.

Mr. John H. Clark, of Clarkton, was in the city yesterday and paid a visit in the afternoon to the Hummocks.

Mr. George Chadbourn, President of the First National Bank, has returned to the city from a visit to relatives and friends in Maine.

Mr. Thos. W. Strange, who has been North for some weeks, has returned to the city.

Mr. Sol. C. Weill has returned from a visit to mountain resorts in Western North Carolina.

Asheville *Citizen*: Sister Mary Baptist, formerly Mother Superioress of Mt. St. Joseph's Convent in this city, has gone to Wilmington, N. C., to take charge of the Convent in that city, and by order of Mother Augustine, Superior-General, Sister Mary Charles has been transferred to Asheville, to fill the vacancy caused by the removal of Sister Mary Baptist.

The receipts of cotton at this port to-day foot up 158 bales.

All kinds of School Books and School Supplies can be bought cheapest at Heinsberger's. †

Window Glass, by the box or light. Save money by buying from Jacobi's Hdw. Depot. †

The ladies and little girls will be interested in the information that the beautiful golden rod is now opening into full bloom in the woods near the city.

To accommodate all wish who to witness the yacht race to-morrow the Seacoast R. R. will run an extra train, leaving Wilmington 11.10 a. m. and the schedule train, 2.30 p. m., will leave twenty minutes earlier.

A gentleman in this city, one of the most prominent of our business men, remarked to us yesterday—and it is as true as gospel—that "Every excursionist arriving here is worth more to us than a bale of cotton." This is the best argument we have yet heard in favor of a gala week.

City Court.

Mayor Fowler disposed of the following cases this morning:

William Melton, cruelty to animals, case continued.

Sonny Hill, disorderly conduct, case continued.

Geo. Green, fighting, $5 or 10 days

Magistrate's Court.

Charles Walker was before Justice Millis this morning charged with an assault upon Mary Hill. Judgment was suspended on payment of costs.

The same defendant was charged with an assault and battery on William Hill, but this case was dismissed at the complainant's costs.

What One Man Has Done.

Mr. T. E. Wallace raised in all $66 for the benefit of the yellow fever sufferers and has forwarded it to the Relief Society at Jacksonville. The Southern Express Company, through their agent in this city, Mr. J. R. Williams, forwarded it free of charge. This is what one man alone has done. If fifty others—or even twenty—would do likewise the aggregate would make a very handsome sum.

Inauguration Day.

I. Shrier will inaugurate *his original* one day bargain sales next Thursday by offering to the public 500 pair men pants at $1.19, worth $2.25, and on Friday, Sept. 14, 500 yards Union Cassimer at 20c, worth 40c.; 350 yards Union Worsted at 25c., worth 65c.; 350 yards Union Cassimer at 35c., worth 85c. These goods will be placed on sale for one day only and sold strictly for cash only. Don't forget the place and number. I. SHRIER,
The Old Reliable Clothier,
No. 16 North Front st.,
† The sign of the Golden Arm.

Now Try This.

EDITOR REVIEW:—In reply to A. S. H's problem would say that if he paid out $1, which was all he had in coming out, he spent the same amount, $1, in No. 4; had on getting in No. 4 $2, paid $1 to get in, made $3; paid $1 to get out of No. 3, made $4 he had left in No. 3; spent $4, making $8—$1 to get in No. 3, makes $9; $1 to get out of No. 2 makes $10. Spent in No. 2 $10, makes $20—$1 to get in No. 2, makes $21; $1 to get out of No. 1, makes $22. Spent in No. 1 $22, makes $44; $1 to get in No. 1 makes $45 he started with.

As H. A. W., Jr., asks for another one here it is:

On Oct. 12th, 1881, A was 33 years, 6 months and 16 days old, B was 42 years, 3 months and 2 days old. On what day of the month and year was B exactly five times as old as A?
BERTHA.

Wilmington District,

Methodist E. Church South, fourth round of Quarterly Meetings:

Topsail ct., at Union, Sept. 15 and 16.
New River Mission, Sept. 15 and 16.
Fifth St. Station, Sept. 16 and 17.
Whiteville ct., at Wootens, Sept. 21 and 22.
Grace Church, Sept. 22 and 23.
Southport Station, Sept. 29 and 30.
Clinton ct., at Goshen, Oct. 6 and 7.
Carvers Creek ct., at Carvers Creek, Oct 13 and 14.
Waccamaw ct., at Pine Log, Oct. 16.
Brunswick Mission, Oct. 17, 18 and 19.
Brunswick ct., at Shallotte Camp, Oct. 20 and 21.
Magnolia ct., at Carlton, Oct. 27 and 28.
Bladen St. Mission, Oct. 28 and 29.
Kenansville ct., Oct. 31.
Onslow ct., Nov. 3 and 4.
Cokesbury ct., Nov. 10 and 11.
Bladen ct., Nov. 17 and 18.
Elizabeth ct., Nov. 24 and 25.
T. W. GUTHRIE, P. E.

NEW ADVERTISEMENTS.

CARPETS, OIL CLOTHS,
RUGS AND MATS,
WINDOW SHADES,
POLES, CURTAINS,
FURNITURE COVERING!
All of the above in complete lines and at
ROCK BOTTOM PRICES!
R. M. McIntire,
sept 13 NORTH FRONT STREET.

A Detailed Solution.

MR. EDITOR:—In regard to the problem concerning a festival, signed A. S. H. in yesterday's REVIEW, I beg to state, that is, if it will not consume too much space in your columns, to please insert the following as my answer:

Went out door No. 4 and paid		$1.00
In door No. 4 I spent one-half of what I had left		1.00
		2.00
Came in door No. 4 and paid	$1.00	
Went out door No. 3 and paid	$1.00—	2.00
		4.00
In door No. 3 I spent one-half of what I had left		4.00
		8.00
Came in door No. 3 and paid	$1.00	
Went out door No. 2 and paid	$1.00—	2.00
		10.00
In door No. 2 I spent one-half of what I had left		10.00
		20.00
Came in door No. 2 and paid	$1.00	
Went out door No. 1 and paid	$1.00—	2.00
		22.00
In door No. 1 I spent one half of what I had left		22.00
		44.00
Entry to door No. 1		1.00
Amount I had before entering door No. 1		45.00
Or taking it for proof— Amount I had before entering door No. 1		45.00
Entrance door No. 1		1.00
		44.00
In there I spend one-half of what I have left		22.00
		22.00
Out door No. 1 and in door No. 2		2.00
		20.00
In there I spend one-half of what I have left		10.00
		10.00
Out of door No. 2 and in door No. 3		2.00
		8.00
In there I spend one-half of what I have left		4.00
		4.00
Out of door No. 3 and in door No. 4		2.00
		2.00
In there I spend one-half of what I have left		1.00
		1.00
Out of door No. 4		1.00

Awaiting your next I am, very truly yours, H. A. W. JR.

MR. EDITOR:—Allow me to say in conclusion that I am very glad to see the REVIEW taking so much interest in these simple but yet knotty problems, and the young folks here ought to take a great deal of interest in them, as they are without a doubt, the most pleasing and beneficial pasttime one can have. It may seem a little monotonous at first, but by a little perseverance, they will get so interested and in fact tied to it that they will hate to break off when they once begin.
Respectfully, H. A. W., JR.

Amelie Rives.

This gloriously gifted Southern girl contributes a marvelous poem to No. 23 of *Collier's Once a Week*, entitled Asmodeus. It is absolutely liquid fire. So startling, weird and wondrous a flower of genius has not appeared in this century.

NEW ADVERTISEMENTS.

WANTED—AN ACTIVE MAN (ONE OUT of employment) to begin on moderate salary and work himself up, representing in his own locality, an established house. References exchanged. GAY'S M'F'G HOUSE,
sept 12 4w th 32 Reade St., N. Y.

CAROLINA BEACH.
UNTIL FURTHER NOTICE THE SYLVAN GROVE will leave for Carolina Beach every week day, at 9:30 a. m. and 2.30 p. m.
J. W. HARPER,
sep 12 tf Gen'l Manager.

NEW ADVERTISEMENTS

Live Pigeon Match!
OPEN TO ALL, AT THE
HAMMOCKS
Thursday Afternoon at 4 O'clock.
Prizes will be Awarded.
THERE WILL ALSO BE A
GRAND HOP
AT THE
ISLAND BEACH HOTEL
Thursday Night.
sept 12 2t

No. 10.
SCHEDULE WILMINGTON SEACOAST R. R.

IN EFFECT SEPTEMBER 11, 1888, AT 7 A. M.

From Wilmington,		From Hummocks.	
Leave	7:00 a. m	Leave	7:45 a. m.
Leave	9:30 a. m	Leave	10:25 a. m.
Leave	2:30 p. m	Leave	5:10 p. m.
Leave	6:00 p. m	Leave	9:00 p. m.

J. H. CHADBOURN, JR.,
sept 12 tf General Manager.

Look!
ANY ARTICLE IN MY STORE AT YOUR own price until Fall Stock arrives, which will be about 10th or 11th.
LOUIS H. MEARES,
Gent's Furnisher,
sept 8 12 N. Front Street

Lots for Sale.
ON THURSDAY, THE 14TH INST., SEVeral choice Lots will be sold at St. Joseph's, near Carolina Beach. Sale will commence at 1 o'clock p. m. sharp. This is the only sale that will be made this year, and parties wishing to obtain Lots would do well to be on hand.
sept 4 5t eod J. L. WINNER.

Pink and White Gossamer.
TITLOW'S SWEET SIXTEEN AND SWAN Down Face Powders. Also a full line of Drugs, Chemicals, Patent Medicines, Toilet Articles, Perfumes, etc., at
F. C. MILLER'S,
Drug Store,
Corner Fourth and Nun Sts.,
P. S.—Prescriptions filled at all hours, day or night. sept 11 tf

Now Open.
I WOULD RESPECTFULLY ANNOUNCE to my friends and the public generally that I am now fully prepared to serve them. I have opened a First Class Ten Pin Alley and Shooting Gallery, at the Lower End of the Hammocks, where Ladies and Gentlemen can participate in these interesting amusements. I also have Swings for the Children and Boats, Bait and Tackle for those who may desire to go fishing. E. H. BOWDOIN,
jy 14 tf Lower End of Hammocks.

For Rent.
ONE DWELLING, NINE ROOMS.

One Dwelling, eight rooms.
One Dwelling, six rooms.
One Dwelling, five rooms.
Location good. Apply to
sept 1 W. L. YOUNG.

Now Ready.
I AM FULLY PREPARED TO FURNISH my friends and the public generally with the Purest Drugs that can be found in the city. Also a fine assortment of Toilet Soap, Brushes and Combs. I have a fine assortment of Cigars and Cigarettes. I can be found at my store Night and Day.
JOHN SHEEHAN, the Druggist,
aug 14 6m N.W. cor. Fifth and Castle sts.

Now Open.
I HAVE OPENED A FIRST CLASS RESTAURANT and LUNCH ROOM at the S. E. corner of Second and Princess streets, also cool and comfortable rooms. Board by the day, week or month. Special rates to regular boarders. JOHN KOCH.
P. S.—A few nice rooms, well-furnished, for rent. aug 27 1m

Wilmington Savings & Trust Company,
MARKET, BETWEEN SECOND AND Third Streets.
JOHN WILDER ATKINSON, President.
W. P. TOOMER, Cashier.
Lends money on satisfactory security.
Pays interest on deposits.
Is empowered to execute Trusts of all kinds.
mch 26 tf