THIS PAPER
published every evening, Sundays excepted,
By JOSH. T. JAMES, Editor and Prop.
SUBSCRIPTIONS, POSTAGE PAID:
One year, $4.00. Six months $2.00. Three months. $1.00. One month, 35 cents.
The paper will be delivered by carriers, free of charge, in any part of the city, at the above rates, or 10 cents per week
Advertising rates low and liberal.
☞ Subscribers will please report any and all failures to receive their paper regularly.

THE DAILY REVIEW.

VOL XII. WILMINGTON, N. C., WEDNESDAY, OCTOBER 3, 1888. NO 205.

PLEASE NOTICE.
We will be glad to receive communicatio from our friends on any and all subject general interest, but
The name of the writer must always be furnished to the Editor.
Communications must be written only on one side of the paper.
Personalities must be avoided.
And it is especially and particularly understood that the Editor does not always endorse the views of correspondents unless so stated in the editorial columns.

CONSTIPATION

IS called the "Father of Diseases," because there is no medium through which disease so often attacks the system as by the absorption of poisonous gases in the retention of decayed and effete matter in the stomach and bowels. It is caused by a Torpid Liver, not enough bile being secreted from the blood to produce Nature's own cathartic, and is generally accompanied with such results as

Loss of Appetite,
Sick Headache,
Bad Breath, etc.

The treatment of Constipation does not consist merely in unloading the bowels. The medicine must not only act as a purgative, but be a tonic as well, and not produce after its use greater costiveness. To secure a regular habit of body without changing the diet or disorganizing the system

SIMMONS LIVER REGULATOR

"My attention, after suffering with Constipation for two or three years, was called to Simmons Liver Regulator, and, having tried almost everything else, concluded to try it. I first took a wineglassful and afterwards reduced the dose to a teaspoonful, as per directions, after each meal. I found that it had done me so much good that I continued it until I took two bottles. Since then I have not experienced any difficulty. I keep it in my house and would not be without it, but have no use for it, it having cured me."—GEO. W. SIMS, Ass't Clerk Superior Court, Bibb Co., Ga.

Take only the Genuine,
Which has on the Wrapper the red Z Trade-mark and Signature of
J. H. ZEILIN & CO
nov 26 tc 1stp d&wly cn sat

ISLAND BEACH HOTEL,
AT THE HAMMOCKS.
A New and Elegant Hotel
WITH ALL THE FACILITIES FOR
PLEASURING GUESTS.
WITHIN ONLY
Thirty Minutes' Ride from Wilmington!
and commanding a beautiful
VIEW OF THE OCEAN.
Board at Reasonable Rates.
For further particulars apply to
W. A. BRYAN.
aug 27 tf Wilmington, N. C.

Fresh Fish Every Day
WE ARE NOW PREPARED TO SHIP ALL kinds of Fish on short notice.
G. G. AMAN & CO.
sept 24 Dock st., bet. Front and Water.

The Stokley House,
PARTIES IN WANT OF ACCOMMODATIONS at Wrightsville will find the STOKLEY HOUSE well supplied with all that is necessary.
Board by the day, week or month at low rates.
Fish suppers to order at any hour during the evening.
All of the delicacies of salt water, fish, crabs, clams, shrimps, &c, furnished to guests.
Sailing Boats, Fishing Boats, Fishing Tackle, &c, furnished on short notice.
☞ Stokley House fronts the water and is within 100 yards of the Depot.
W. H. STOKLEY, Proprietor.
je 18 tf

CAUTION
Beware of Fraud, as my name and the price are stamped on the bottom of all my advertised shoes before leaving the factory, which protect the wearers against high prices and inferior goods. If a dealer offers W. L. Douglas shoes at a reduced price, or says he has them without my name and price stamped on the bottom, put him down as a fraud.

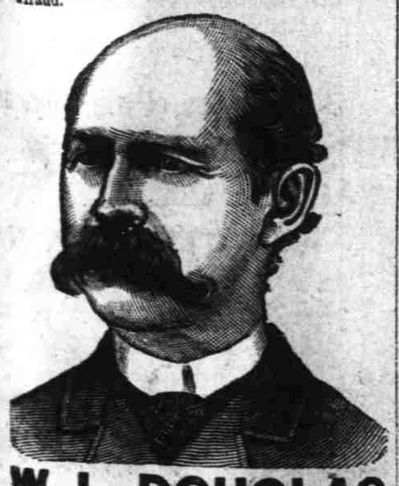

W. L. DOUGLAS $3 SHOE. FOR GENTLEMEN.
The only calf $3 SEAMLESS Shoe smooth inside. NO TACKS or WAX THREAD to hurt the feet, easy as hand-sewed and WILL NOT RIP.
W. L. DOUGLAS $4 SHOE, the original and only hand-sewed welt $4 shoe. Equals custom-made shoes costing from $6 to $9.
W. L. DOUGLAS $3.50 POLICE SHOE. Railroad Men and Letter Carriers all wear them. Smooth inside as a Hand-Sewed Shoe. No Tacks or Wax Thread to hurt the feet.
W. L. DOUGLAS $2.50 SHOE is unexcelled for heavy wear. Best Calf Shoe for the price.
W. L. DOUGLAS $2.25 WORKINGMAN'S SHOE is the best in the world for rough wear; one pair ought to wear a man a year.
W. L. DOUGLAS $2 SHOE FOR BOYS is the best School Shoe in the world.
W. L. DOUGLAS $1.75 YOUTH'S School Shoe gives the small Boys a chance to wear the best shoes in the world.
All made in Congress, Button and Lace. If not sold by your dealer, write W. L. DOUGLAS, BROCKTON, MASS.
For sale by
H. VONGLAHN, Wilmington, N. C.
aug 31 3m eod 1p

"The Quick or the Dead?" has been dramatized in New York and the critics are fairly howling over it.

The epidemic in Jacksonville is really abating at last. No deaths were reported yesterday, up to 6 o'clock

The whole Pacific coast is rejoicing over the news of President Cleveland's approval of the Chinese Expulsion bill.

As is generally the case about this time in an election year the Democrats of New York are at loggerheads as to a candidate for the Mayoralty. Mr. Hewitt says that he doesn't want it for another term but it is likely that he can be induced to accept it. We think that harmony may yet be secured and that Mr. Hewitt will be the nominee. If he is there is no doubt in the world of his election.

Yes, we have read Money-bags Morton's little composition. It has taken him a long time to get it out. The tail of the ticket has spoken and as oftentimes happens there is more sense in the tail than there is in the head. And Gen. John Pope, when he wrote his famous "Headquarters in the saddle" orders, wasn't the first man to let this out. We don't know that there is more than a peck of difference between Mr. Morton's little piece and that of Mr. Harrison's. There are not many "pints" in either. Morton, though, is more precise, although equally fallacious. He made one mistake, however, when he got down to "particularities." He harps on the old theme of free trade and this is not a free trade fight. If it were his argument against "free trade" is very absurd. He says: "Free trade would open America to competition with the world." The converse, rather, is true, for free trade would open the world to America and that is just what the enterprising, inventive Yankee nation is hankering after. "Protection," says Mr. Morton, "reserves America for Americans." That is to say Americans must trade with Americans alone and not with other nations. This is worse than absurd; it is idiotic. Well, Money bags Morton will not have a chance to expound these fallacious theories from the Speaker's chair in the United States Senate. That is a very great satisfaction, and one now pretty well assured.

Tourists to Yellowstone Park next season might encounter a Northwestern blizzard. If they are wise men they will take a supply of the famous Dr. Bull's Cough Syrup.

LOCAL NEWS.

INDEX TO NEW ADVERTISEMENTS.

HEINSBERGER—Sketches
M M KATZ—Dress Goods.
MUNDS BROS—Pharmacists
JAS C MUNDS, Agt—Prescriptions
OPERA HOUSE—The Black Hussar
F C MILLER—Pink and White Gossamer

Window Glass, by the box or light. Save money by buying from Jacobi's Hdw. Depot. †

Fishermen will find the cheapest place for Gill Twine, Rope, etc., is at Jacobi's Hdw. Depot. †

The Woman's Christian Union Association met at the First Baptist Church this evening at 4 o'clock.

All kinds of School Books and School Supplies can be bought cheapest at Heinsberger's. †

Economy and strength are peculia to Hood's Sarsaparilla, the only medicine of which "100 Doses One Dollar" is true.

Happiness supreme. This is the condition of all who have been wise and purchased Stoves at Jacobi's Hdw. Depot. †

If you want a picture framed go to Heinsberger's. He has a large assortment of Mouldings to select from. †

Rock Crystal Spectacles and Eyeglasses

Advice to old and young: In selecting spectacles you should be cautious not to take more *magnifying power* than has been lost to the eye as in the same proportion that you pass that point of increase, will cause you further injury to the eye. Using glasses of stronger power than is necessary is the daily cause of *premature old age to the sight.* You can get the best at Heinsberger's.

We now have it, a Door Lock that cannot be picked. It is cheap and safe. See it at Jacobi's Hardware Depot. †

The receipts of cotton at this port to day foot up 1,032 bales.

A festival will be given in the City Hall on Tuesday, the 23d inst., for the benefit of the Brooklyn Baptist Church.

Mr. Fred B. Rice has been nominated for the State Senate by the Republicans of New Hanover and Pender counties.

It is hardly probable that work on the river and bar will be resumed before the first of December. There is a heap of red tape in Washington City.

Headquarters for Powder, Shot, Caps, Cartridges and Ammunition of all kinds is at Jacobi's Hdw. Depot. Shells loaded at a moment's notice.

City Court.

There was only one case before Mayor Fowler's court this morning, that of Pete Balentine, a small colored boy, charged with stealing a ride on the street cars. Judgment was suspended in his case after being reprimanded by the Mayor.

Not a Baker's Dozen.

We venture the assertion that there will not be a baker's dozen of white votes cast in New Hanover county for Harrison and Dockery. Every white maiden vote will be a Democratic vote. The organization is always well maintained here. We not only hold our own but we gain steadily, year by year. This is the history of the Democratic party in New Hanover ever since the war.

Lawn Party To-Night.

A number of little ladies in this city will give a lawn party to-night at the residence of Mr. H. H. Gieschen, on Fifth, between Red Cross and Campbell streets. Refreshments of all kinds will be offered for sale and the grounds will be beautifully adorned and illuminated. The proceeds are to be devoted to a benevolent purpose and we hope that there will be a large attendance.

Where the Woodbine Twineth.

Mr. Carl Faust, the photographer who arrived here some weeks ago to take charge of Mr. Yates' gallery, has been seized with an unaccountable desire to visit other scenes and hence he flitted Northward yesterday on the steamship *Benefactor.* There are a number of little bills due by him here which he forgot to settle before he left. In the poetical language of the late lamented Col. Jim Fisk, he has gone "where the woodbine twineth and the whang-doodle mourneth for her first born."

An Excellent Appointment.

Raleigh *News and Observer*: Mr. F. W. Clark, General Freight and Passenger Agent of the Seaboard Air Line system, has been appointed General Freight and Passenger Agent of the Roanoke & Southern Railroad. Mr. Clark is a gentleman who has been signally successful in railroad circles and this appointment is but an addition to the distinguished reputation he enjoys as an able manager of railroad affairs. The appointment is an eminently appropriate one.

Too Much Water in His'n.

Prohibition prohibited last night. There was too much water for Mr. Walker. He likes it mild, perhaps, but not wild. He couldn't take it straight—at least not in that state, and hence the Republican side show didn't pan out such a big blow. Mr. Walker will walker round, to some other town, where the rain doesn't come down, in depths so profound, and wet all the ground, and where an audience may be found, who won't let Mr. Walker get drowned.

All In.

Mr. S. H. Fishblate, the King Clothier, has his Fall stock ready for inspection. He always purchases early so as to obtain the choice styles. Merchants buying their stocks this season of the year have to take the "cullings," or what is left, that other merchants would not have. Mr. Fishblate's stock is composed entirely of first class goods and tailor made—equal to custom make. He employs no women at 25 cents a day and work them 10 hours each day to make pants and Cheap John goods to palm off on the public. His stores are well lighted day and night, which is very essential for buyers of clothing. We advise our readers to beware of a dark store and Cheap John goods. tf

Mr. Walker Taylor has been invited to represent Wilmington as Marshal at the State Fair, at Raleigh, commencing on the 16th of October.

Personal.

Mr. Jno. H. Clark, of Clarkton, was in the city to-day.

Mr. and Mrs. John Taylor returned last night from their visit to the New York markets.

Messrs. Westmoreland & Co., of Statesville, have removed to the city and will open a wholesale and retail liquor house at 104 North Water street.

Capt. W. A. Snell, who has been in command of the *Passport* in the New York waters, has returned to the city. The boat has been laid up there and will remain until next Summer, when she will be put to work again.

A Short Operatic Season.

The short operatic season of this week—next Friday and Saturday nights—is exciting much interest among musical circles in this city. It is said that there are 40 artists in the troupe. They have their own orchestra and are well equipped in every way, especially in costumes and scenic effects. "The Black Hussar" will be rendered on Friday night, "The Queen's Lace Handkerchief" at the Saturday matinee and "Erminie" on Saturday night. They played in Petersburg last Saturday, in the "Black Hussar" and the *Index-Appeal* spoke very highly both of the piece and its rendition. They are playing in Richmond this week and to crowded houses. The box sheet will be opened at Heinsberger's to-morrow morning.

The Parade and the Performance.

Goodyear, Cook & Dillon's minstrels paraded the streets this noon in full force. They are a fine looking body of men and the band, consisting of 18 pieces, performed excellently well. The parts were well balanced and every performer was a master of his especial instrument. The entertainment which they will give at the Opera House to-night will be a chaste and refined musical melange of a high order, well worthy the patronage of our people. There will be no stale nor vulgar jokes, but all will be fresh, crisp, and sparkling, causing the audience to bubble ever with innocent, side-splitting laughter. The Nashville *American* of last Tuesday a week ago, gave the following most flattering notice to this organization after their visit to that city:

"It must be said, without anything of derogatory nature being meant, that the appearance of Goodyear, Cook & Dillon's "refined minstrels" at the Grand Opera house last night was a triumph for them—a success in every particular. The favorite 'old house" was full; in fact, it was full from dress circle to gallery, and it was not only a fine audience of ladies and gentlemen, but it was an appreciative one, discriminating and ready to distinguish the good acts from the bad. There were no bad acts. With the exception of lack of strength in the choruses, this company is by all odds the best minstrel company that has come to Nashville this season.

Wide Awake for October.

The October Wide Awake opens with a delightful story "Shut-Ins," by Mrs. Elia Peattie, which we hope may be read by all invalids everywhere. Another sunny page from life is a readable article about the Massachusetts Society for the Prevention of Cruelty to Children. "A Dogocracy" describes the strange canine communities of Constantinople. "Puck and Puppypult," is a dog story too. This number publishes a remarkably fine historical paper, with some twenty illustrations; it is entitled "Daniel Webster in his New Hampshire Home." It deals with the home life and the heart-traits of the great American statesman, and tells the small homely things about him that our young folks would like to know. There is also a good art-article, well illustrated, "The Medal Children of the Renaissance." Edward Everett Hale concludes his interesting "Boston Common" articles, Mrs. Leonowens has a paper about the ancient and modern Japanese, Oscar Fay Adams writes about La Motte Fouque, the author of *Undine,* Louise Stockton tells about a unique "Housekeeper's Table" and there are several poems.

Wide Awake is $2.40 a year. A great deal for a little money. D. Lothrop Company, Boston. Send five cents for a specimen.

Speakers for Pender.

Mr. J. T. Bland, Chairman of the Pender County Executive Committee, requests us to state that Judge Fowle and Hon. T. F. Davidson will speak at Burgaw on Thursday, October 18th, and that Hon. F. N. Strudwick and Capt. W. H. Kitchin will speak at South Washington on Saturday, October 13th.

Appointments otherwise were made by mistake and have since been changed as above.

A Good Man Has Gone.

The sad news has been received here of the death, this morning, at his residence near Moncure, in Chatham county, of Captain John W. Taylor. He had been sick for a few weeks only and on Monday was pronounced better and therefore his death is all the more sudden and distressing.

Capt. Taylor was one of the purest, noblest, most upright and most honorable men we have ever known. He had long been one of the prominent citizens of Chatham county. He served honorably and with distinction during the war and some years after its close was elected sheriff of the county, a position he filled with entire acceptability. His death will be mourned by a large circle of friends and relatives. Every man who has known him will feel that he has lost a friend. His death was peaceful and his life was pure and guileless.

Yours, Most Respectfully.

Bro. McDiarmid, of the *Robesonian,* never neglects an opportunity to say something pleasant about Wilmington and her people. We thank him, in the midst of our blushes, for the following kindly words in reference to our paper:

The DAILY REVIEW, Mr. Josh. T. James, Editor and proprietor, is another paper which has manfully battled upon the stormy sea of journalism for many years, and, like good wine, improves with age. While its main field is local, and while it supplies a want in the city filled by neither of its contemporaries, its editor is so clever, its politics so sound and its price so reasonable that it is a welcome visitor in hundreds of households throughout the interior of the State.

Wilmington District,

Methodist E. Church South, fourth round of Quarterly Meetings:

Topsail ct., at Union, Sept. 15 and 16.
New River Mission, Sept. 15 and 16.
Fifth St. Station, Sept. 16 and 17.
Whiteville ct., at Wootens, Sept. 21 and 22.
Grace Church, Sept. 22 and 23.
Southport Station, Sept. 29 and 30.
Clinton ct., at Goshen, Oct. 6 and 7.
Carvers Creek ct., at Carvers Creek, Oct 13 and 14.
Waccamaw ct., at Pine Log, Oct. 16.
Brunswick Mission, Oct. 17, 18 and 19.
Brunswick ct., at Shallotte Camp, Oct. 20 and 21.
Magnolia ct., at Carlton, Oct. 27 and 28.
Bladen St. Mission, Oct. 28 and 29.
Kenansville ct., Oct. 31.
Onslow ct., Nov. 3 and 4.
Cokesbury ct., Nov. 10 and 11.
Bladen ct., Nov. 17 and 18.
Elizabeth ct., Nov. 24 and 25.
T. W. GUTHRIE, P. E.

THE MAILS.

The mails close and arrive at the City Post office as follows:

CLOSE.

Northern through mails, fast	11.00 P. M
Northern through and way mails	8.00 A. M
N. C. and A. & N. C. Railroads and routes supplied therefrom	8.00 A. M.
Raleigh & Fayetteville, 6.00 P. M. and	8.00 A. M.
Southern way mails	2.00 P. M.
Southern through mails	9.15 P. M.

DAILY EXCEPT SUNDAY.

Western mails (C. C. Railway)	6.30 A. M.
Cape Fear & Y V R R and points supplied therefrom	6.30 A. M.
Raleigh & Hamlet R. R. and points supplied therefrom	6.30 A. M.
Smithville	2.00 P. M.
Wrightsville	8.30 A. M.
Clinton, special	3.15 P. M

MONDAYS AND FRIDAYS.

Onslow C. H. and intermediate offices	6.00 A. M.

TUESDAYS AND FRIDAYS.

Little River, S. C., and intermediate offices	6.00 A. M.
Cape Fear River mail	1.00 P. M.

OPEN FOR DELIVERY.

Northern and way mails	8.30 P. M.
Northern through mail, late	11.00 P. M.
Southern mails	6.30 A. M.
Southern way mails	9.30 A. M.
Carolina Central R. R.	9.00 P. M.

Mails collected from street boxes in business portion of city at 5 A. M., 11 A. M. and 4.45 P. M. and from other points of the city at 5 P. M. and 4 A. M.

General delivery open from 6.30 A. M. to 7.00 P. M., and on Sundays from 9.00 to 10.20 A. M.

Carrier's delivery open on Sunday from 9.30 to 10.30 A. M.

Money Order and Register Department open from 8 A. M. to 5 P. M., continuous.

Stamp Office open from 8.00 A. M. to 5 P. M

Stamps on sale at general delivery 6.30 A. M to 10 A. M. and 1 to 7 P. M.

A HEALTHY GROWTH.

Acker's Blood Elixir has gained a firm hold on the American people and is acknowledged to be superior to all other preparations. It is a positive cure for all Blood and Skin Diseases. The medical fraternity indorse and prescribe it. Guaranteed and sold by Munds Bros., druggists.

NEW ADVERTISEMENTS

OPERA HOUSE.
FRIDAY NIGHT, OCTOBER 6TH.
JULES GRAU'S
Comic Opera Company.
40—ARTISTS—40
OUR OWN ORCHESTRA.
IN
THE BLACK HUSSAR.
NEW AND ELEGANT COSTUMES.
Seats on sale Thursday at Heinsberger's. Prices as usual.
Saturday Matinee—"THE QUEEN'S LACE HANDERCHIEF."
Saturday Night—"ERMINIE." oct 3 3t

OPERA HOUSE.
ONE NIGHT ONLY.
WEDN DAY, OCTOBER 3.
GOODYEAR, COOK & DILLON'S
REFINED MINSTRELS.
New Features, New Novelties including the Great Triumviate of Comedy,
CHAS. W. GOODYEAR, GEO. H. EDWARDS, JOHN STILES.
BAND PARADE AT NOON.
Seats on sale at Heinsberger's. Usual prices. oct 1 3t.

Prescriptions
ACCURATELY COMPOUNDED. PATENT Medicines, Toilet Articles, &c. Prices reasonable. A trial is asked.
JAMES C. MUNDS, Agt. Druggist.
oct 3 Princess st., bet. Front & Second.

It Costs You Nothing.
HAVE YOU A COLD? STOP IT BY CALLing at MUNDS BROTHERS' DRUG STORE and getting a bottle *free* of Acker's Celebrated English Remedy, which will do the work. Warranted to cure all Throat and Lung Diseases, Consumption, Colds, Hoarseness, Influenza, Bronchitis and Asthma. oct 2

Removed.
Wilmington Savings & Trust Company
HAVE REMOVED TO No. 108 PRINCESS street, the office recently occupied by Mr. Jno. D. Bellamy, Jr., where business will hereafter be transacted. W. P. TOOMER, Cashier.
oct 1 tf

Oysters.
JUST RECEIVED A LOT OF THE Finest New River Oysters of the season. Served in any style desirted at the National Saloon, corner Market and Water sts.
oct 2 2t W. H. M. KOCH, Prop.

New River Oysters.
JUST RECEIVED A FINE LOT of New River Oysters. Come early and be supplied. They will not stay long.
F. W. ORTMANN,
oct 2 2t Club Rooms, N. Second st.

Removed.
I HAVE REMOVED MY SHIRT FACTORY from No. 27 Market street to No. 122, two doors above Taylor's Bazaar, formerly occupied by Mr. R. Greenburg, where I will be glad to have all of my old customers and new ones to call.
oct 1 1w J. ELSBACH.

A Seasonable Offer.
ANY PERSON INTERESTED IN MANUfacturing, Mining, Milling, Engineering, the Mechanical Trades or Scientific Subjects, will receive a copy of one of the best papers published on such matters, also a complete Catalogue of Practical and Industrial Books by sending name and address to
THE MECHANICAL NEWS,
oct 2 3t 110 Liberty st., New York.

Don't Delay.
SEND YOUR BROKEN OR INJURED FURniture to me and I will repair it promptly and at low prices.
I propose to make my living this way and I will do the work well and will not charge too much for doing it. Call and see some of the repairs I have already made. I will also repair Sewing Machines, Musical Instruments, &c., as well as Furniture. Will cheerfully give estimates or probable cost of repairs. Come and see me.
J. B. FARRAR.
oct 2 No. 11 N. Second st.

Coal and Wood.
I AM NOW FULLY PREPARED TO MEET all demands for fuel. Coal delievered free. Wood ditto. Wood sawed to any length desired. All at lowest market prices.
J. A. SPRINGER.
oct 1 6m Central Wood and Coal Yard.

25th Annual Session.
THE TWENTY-FIFTH ANNUAL SESSION of Misses Burr & James' School will commence on Thursday, Oct. 4th, at St. John's Chapel, on Third, between Red Cross and Campbell streets, where it has been located for the past two years. The street cars running on Red Cross, a few yards from the building, can cover any objection to distance. A well ventilated schoolroom, pleasant playground, good cistern of water and retired situation make it more desirable than more central localities available.
The Principals, as heretofore, will spare no effort for the advancement of the pupils kindly entrusted to their care, giving individual attention to each, and ruling with firm but loving discipline.
Their many graduates, some of them now occupying the position of teachers, testify to their success. As always stated in their circulars, scholars received only for the session, no deduction being made except in cases of protracted sickness. Those entering after October charged only from date of entrance.
MUSICAL INSTRUCTION given by Mrs. M. S. Cushing, whose life-long devotion to the science and long experience in teaching should be a guarantee for her ability.
Vocal music, Calisthenics and Free Hand Drawing, free of charge, daily exercises.
Instruction in Needle-Work of all kinds, also free of charge, given weekly.
For further particulars apply to
sept 18 THE PRINCIPALS.