THIS PAPER
published every evening, Sundays excepted,
By JOSH. T. JAMES, Editor and Prop.
SUBSCRIPTIONS, POSTAGE PAID:
One year, $4.00. Six months $2.00. Three months. $1.00. One month, 35 cents.
The paper will be delivered by carriers, free of charge, in any part of the city, at the above rates, or 10 cents per week
Advertising rates low and liberal.
☞ Subscribers will please report any and all failures to receive their paper regularly.

THE DAILY REVIEW.

VOL. XII. WILMINGTON, N. C., WEDNESDAY, OCTOBER 10, 1888. NO 211.

PLEASE NOTICE.
We will be glad to receive communicatio from our friends on any and all subject general interest, but
The name of the writer must always be furnished to the Editor.
Communicatfons must be written only on one side of the paper.
Personalities must be avoided.
And it is especially and particularly understood that the Editor does not always endorse the views of correspondents unless so stated in the editorial columns.

SIMMONS LIVER REGULATOR
Unfailing Specific for Liver Disease.
SYMPTOMS: Bitter or bad taste in mouth; tongue coated white or covered with a brown fur: pain in the back, sides, or limbs—often mistaken for Rheumatism; sour stomach; loss of appetite; sometimes nausea and waterbrash, or indigestion; flatulency and acid eructations; bowels alternately costive and laxa; headache; loss of memory, with painful sensation of having failed to do something which ought to have been done; debility; low spirits; a thick, yellow appearance of the skin and eyes; a dry hacking cough; restlessness; the urine is scanty and high colored, and, if allowed to stand, deposits a sediment.
SIMMONS LIVER REGULATOR
(PURELY VEGETABLE)
Is specifically adapted to the South to arouse the torpid Liver to a healthy action.
Acts with a peculiar efficacy on the
LIVER, KIDNEYS, AND BOWELS.
AN EFFECTUAL SPECIFIC FOR
Malaria, Bowel Complaints, Dyspepsia, Sick Headache, Constipation, Biliousness, Kidney Affections, Jaundice, Mental Depression, Colic.
Followed by the use of 7 Millions of Bottles, as
THE BEST FAMILY MEDICINE
for Children, for Adults, and for the Aged.
ONLY GENUINE
Look for Z Stamp in red on front of Wrapper.
J. H. Zeilin & Co., Philadelphia, Pa.,
Sole Proprietors. Price, $1.00.
nov 26 tc 1stp d&wly cn sat

ISLAND BEACH HOTEL,
AT THE HAMMOCKS.
A New and Elegant Hotel
WITH ALL THE FACILITIES FOR
PLEASURING GUESTS.
WITHIN ONLY
Thirty Minutes' Ride from Wilmington!
and commanding a beautiful
VIEW OF THE OCEAN.
Board at Reasonable Rates.
For further particulars apply to
W. A. BRYAN.
aug 27 tf Wilmington, N. C.

Fresh Fish Every Day
WE ARE NOW PREPARED TO SHIP ALL kinds of Fish on short notice.
G. G. AMAN & CO.
sept 24 Dock st., bet. Front and Water.

Atlantic View,
WRIGHTSVILLE, N. C.
THIS DELIGHTFUL SUMMER RESORT IS situated at the Wrightsville Terminus of the Wilmington Seacoast Railroad, and there is no charge for transportation of self or baggage to the Hotel.
Band of Music Engaged for the Season.
We are sorry the Soldier Boys have gone home—so are the girls.
Those desiring Board can find comfortable rooms and good fare at reasonable rates.
ED. WILSON MANNING,
jy 28 tf Proprietor.

CAUTION
Beware of Fraud, as my name and the price are stamped on the bottom of all my advertised shoes before leaving the factory, which protect the wearers against high prices and inferior goods. If a dealer offers W. L. Douglas shoes at a reduced price, or says he has them without my name and price stamped on the bottom, put him down as a fraud.
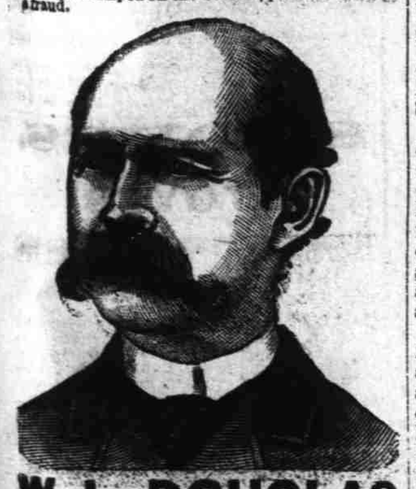
W. L. DOUGLAS $3 SHOE. FOR GENTLEMEN.
The only calf $3 SEAMLESS Shoe smooth inside. NO TACKS or WAX THREAD to hurt the feet, easy as hand-sewed and WILL NOT RIP.
W. L. DOUGLAS $4 SHOE, the original and only hand-sewed welt $4 shoe. Equals custom-made shoes costing from $6 to $9.
W. L. DOUGLAS $3.50 POLICE SHOE. Railroad Men and Letter Carriers all wear them. Smooth inside as a Hand-Sewed Shoe. No Tacks or Wax Thread to hurt the feet.
W. L. DOUGLAS $2.50 SHOE is unexcelled for heavy wear. Best Calf Shoe for the price.
W. L. DOUGLAS $2.25 WORKINGMAN'S SHOE is the best in the world for rough wear; one pair caught to wear a man a year.
W. L. DOUGLAS $2 SHOE FOR BOYS is the best School Shoe in the world.
W. L. DOUGLAS $1.75 YOUTH'S School Shoe gives the small Boys a chance to wear the best shoes in the world.
All made in Congress, Button and Lace. If not sold by your dealer, write W. L. DOUGLAS, BROCKTON, MASS.
For sale by
H. VONGLAHN,
aug 31 3m eod 1p Wilmington, N. C.

OUR WASHINGTON LETTER.

(Sp. Cor. Daily Review.)

WASHINGTON, D. C., Oct. 8, '88

There was a very large gathering at the Capitol this morning to witness the inauguration of the newly appointed head of the judicial department of the government; but, as the space in the Supreme Court room, where it took place, was limited, not more than two or three hundred were able to see it. The bar of the country was well represented, many of the foremost members, both in general and special practice, being present.

The ceremony was very simple, it having been decided that the Chief Justice was entitled only to such honors as are accorded to the Associates.

At the appointed hour for the assembling of the Court, the crier with one rap brought those present to their feet, and at the same time announced: "The Associate Justices of the Supreme Court of the United States." All remained standing while these dignitaries in their judicial robes filed into their places on the right and left of the central seat, which was left vacant. They bowed to the bar, and when the salutation was returned, all sat down. The crier again lifted up his voice, and, with the usual "oyez, oyez" said that the "honorable, the Supreme Court of the United States was now in session" and admonished all having business with the same to "draw near." The senior Associate Justice (Miller) then informed the bar that since the last term of the Court, Melville W. Fuller had been appointed by the President of the United States and confirmed by the Senate as Chief Justice of the Court; that he was present and would qualify, and instructed the Clerk to read his commission, which was done. Mr. Fuller, who had occupied a seat beside the Clerk at his desk, then arose and read a manuscript copy of the oath which bound him to support the Constitution of the United States and administer the laws in accordance therewith to the best of his ability, impartially, and alike to the poor and the rich, &c., &c. He then went around to the centre and was welcomed by the Associates very cordially, bowed to the bar, which was reciprocated and he then took his seat in the central chair, flanked on the right and left by the six Associate Justices present, Matthews and Field being absent, the first confined by an illness that will probably create another vacancy before long. He informed the bar that there would be no business transacted except the admission of attorneys, when, in accordance with immemorial usage, the Court would adjourn, to pay their respects in a body to the President of the United States. Some seventeen or eighteen were then admitted, on motion, and the crier adjourned the Court.

The new Chief Justice is a pleasant looking gentleman, of medium height, with a heavy white moustache, wears his hair moderately long, has a bright, intelligent face, a musical voice, and may, I think, be depended upon to administer "equal and exact justice to all men" without fear or favor and without regard to their religious or political faith. In other words, there need be no apprehension that he will drag the judicial ermine through the mire of politics.

The audience was as distinguished as could be drawn together here. Among others I saw the "Old Roman" (Mr. Thurman) and as soon as the court adjourned he became the centre of attraction and was kept busy shaking hands for a half hour or more. He really divided the honors of the day with Chief Justice Fuller. He is to argue a case before the court on Wednesday.

Before going into the Capitol this morning I stopped to look again at the statue of that grand old jurist, John Marshall, at its base on the Western side, which was, as recorded on the pedestal, "Erected by the Bar and Congress of the United States, 1884."

What a grand old man he was, and what a work he wrought. The carving calls him "The Chief Justice of the United States," and so he will long remain in the estimation of his fellow countrymen. No one man in our country's history has left such an impress upon our country's laws as he. Like Washington, he stands alone in his eminence.

Your everywhere popular Senator Zeb Vance, is in great request among politicians just now. He is announced to speak at a grand Democratic gathering in Central Maryland to-morrow. And apropos of such things, the enclosed clipping from an evening paper may be of interest to your readers:

OUT FOR CLEVELAND.

Ex-Secretary McCulloch Will Vote the Democratic Ticket.

Secretary McCulloch, who served as Secretary of the Treasury for a short time under Mr. Lincoln, then under Johnson, and was again called to that office by President Arthur during the latter part of his term, has authorized the statement that if he is able to get to the polls he will vote for President Cleveland on the 6th of November. He is led to this by his faith in the soundness of Mr. Cleveland's tariff reform policy, which is consistent with his utterances on the subject.

Window Glass, by the box or light. Save money by buying from Jacobi's Hdw. Depot. †

LOCAL NEWS.

INDEX TO NEW ADVERTISEMENTS.

W H STOKLEY—Oysters
B F PENNY—New Store
M M KATZ—Bargain Day
MUNDS BROS—Pharmacists
HEINSBERGER—Schools Books
F C MILLER—Pink and White Gossamer

The receipts of cotton at this port to day foot up 854 bales.

The steamer *Louise* came off the ways to-day and left for Southport this afternoon.

Fishermen will find the cheapest place for Gill Twine, Rope, etc., is at Jacobi's Hdw. Depot. †

All kinds of School Books and School Supplies can be bought cheapest at Heinsberger's. †

A peculiarity of Hood's Sarsaparilla is that while it purifies the blood, it imparts new vigor to every function of the body.

If you want a picture framed go to Heinsberger's. He has a large assortment of Mouldings to select from. †

Indications.

For North Carolina, fair, warmer; storm centre in the Eastern Gulf and moving Northeast.

Happiness supreme. This is the condition of all who have been wise and purchased Stoves at Jacobi's Hdw. Depot. †

Notice boys! You can get a Bracket Saw Frame with Saw complete, at Jacobi's Hardware Depot, for 15 cents. †

Durham turned out 500 torches last week at a Democratic parade in that town. Should Wilmington do less than Durham?

A large stock of Heating and Cooking Stoves can be seen at Jacobi's Hardware Depot. He has Stoves at prices that will astonish you. †

The steam tug *Alex Jones* is to have a new steel boiler and was towed to day to a dock in the upper part of the city, where it will be put in.

We are requested to state that an important meeting of the Young Men's Democratic Club will be held at Linder's Hall to-night and all are urged to attend.

Let the Young Men's Democratic Club turn out in full force on Friday night and let there be more voters in line than will be found on the street corners.

Ital. barque *Papa*, Cacace, cleared to-day for Bristol, Eng., with 1,484 barrels of rosin and 2,300 casks spirits turpentine, valued at $49,090, shipped by Messrs. Paterson, Downing & Co.

A Storm From the Gulf.

A storm, born and bred in the Gulf of Mexico, is moving in this direction. It was central in the Eastern Gulf this morning, at 8 o'clock, and was then moving Northeast. The cautionary signal was ordered up at Charleston, but not here. We may expect high Northeast winds here to-night, but no big storm. At 10 o'clock this morning it was moving towards Cedar Keys.

Came In and Surrendered.

Chas. Bryant, the colored Romeo whose jealously of his sweetheart Missouri Bowden, caused him to attempt her life, a week or ten days ago, and who fled to avoid arrest, made his appearance at the City Hall last night and surrendered himself. He was before the Mayor this morning, but the case against him was continued until Friday. The girl is now better and will probably get well, although a few days ago some serious fears were entertained as to her condition.

All In.

Mr. S. H. Fishblate, the King Clothier, has his Fall stock ready for inspection. He always purchases early so as to obtain the choice styles. Merchants buying their stocks this season of the year have to take the "cullings," or what is left, that other merchants would not have. Mr. Fishblate's stock is composed entirely of first class goods and tailor made—equal to custom make. He employs no women at 25 cents a day and work them 10 hours each day to make pants and Cheap John goods to palm off on the public. His stores are well lighted day and night, which is very essential for buyers of clothing. We advise our readers to beware of a dark store and Cheap John goods. tf

Thousands of wild geese passed over Wrightsville on Sunday last, bound South. The column was apparently about a mile long and the chattering and squalls were so great that people could hardly hear themselves think. Now for cold weather.

First Cargo of Cotton.

Br. steamer *Ravensdale*, Captain Sawyer, cleared to-day for Liverpool, with the first cargo of cotton shipped foreign this season. She was loaded with compressed cotton at the Champion Compress, by Messrs. Alex Sprunt & Son, and carries out 3,013 bales, valued at $140,000.

Theatrical.

Madam Janauschek will play here one night towards the latter part of the month. In the meantime there does not appear to be any other engagements. Cora Van Tassel was booked for the last half of next week but to-day her agent telegraphed here to change her dates. Those he wanted he couldn't get but we hope that some agreement may be reached by which she may be able to come here at an early date.

Not Quite So Good.

Our esteemed friend, Mr. J. T. Collins, of Burgaw, was in the city to-day and paid us a pleasant visit. We are sorry to learn from him that the crops in Pender county are not turning out so well as had been hoped for and expected. This is true of all, cotton, corn, peas, and potatoes. In some places these may be cut off one half. The harvest is now being made and the results appear. Mr. Collins has, however, one piece of ground on which he thinks he will realize 40 bushels to the acre, and he is going to have an acre of this measured, to see just how much the yield will really be.

Mr. Collins also tells us that game is very plentiful this year and that he sees a great many partridges, in especial, in the woods and fields.

Programme for the Parade.

The following arrangements have been made by the Young Men's Democratic Club for the grand demonstration to take place in this city on Friday night, the 12th inst:

The members of the Young Men's Democratic Club in full uniform are requested to meet at Linder's Hall, corner of Front and Orange streets, at 7:30 p. m., and report for duty to their division marshals as soon thereafter as practicable.

The first division will form in front of the Market House, with the right resting up Front street, and the second, third and fourth divisions will form successively on the first division. The band will take the usual place on the right of the line, and will meet as prescribed for members.

The procession will start at 8 o'clock sharp and move up Front street in the following order:

Chief Marshal and Staff (mounted).

Germania Cornet Band.

First Division Y. M. D. C., under supervision of Division Marshal G. L. Morton.

Second Division Y. M. D. C., under supervision of Division Marshal L. H. Meares.

Third Division Y. M. D. C., under supervision of Division Marshal Martin Newman.

Fourth Division Y. M. D. C., under supervision of Division Marshal Geo. Branch.

Citizens from various wards in the city.

A halt will be made at the Orton House, during which time the speakers for the occasion and the various committees in carriages will join the procession on the left.

THE LINE OF MARCH

Will then be resumed as follows: Up Front street to Chestnut, up Chestnut to Fourth, down Fourth to Princess, and thence to the Opera House.

Owing to sickness in the neighborhood of the Democratic stand on the corner of Dock and Third streets, the speaking will take place from the steps of the Opera House, the use of the same having been kindly offered and accepted. Seats for ladies will be placed in the City Hall Park.

We now have 919 lamps, which will be given to the members, and it is hoped that those who have been spoken to in reference to transparencies will furnish them for this occasion.

Each division marshal should supply himself with a transparency, with his division number on each side, so that the members can easily find their division.

The marshals and assistant marshals will report to the chief marshal promptly at 7:30 o'clock.

Those who have not secured beavers and bandanas should do so at once.

A place in line will be reserved for those who have not as yet secured a uniform, but it is hoped that each Democrat will see the necessity of coming out in full regalia.

J. C. MORRISON, Chief Marshal,
J. T. MEDDLIN, 2d Ass't Marshal.

A pear tree on the lot of Noah Herring, colored, at 105 South Ninth street, has blossoms on it.

An intelligent person when hurt will at once procure a bottle of Salvation Oil. It is the best thing to cure swellings, burns or wounds. All druggists sell it at twenty-five cents a bottle.

We took in a lot of very fine oysters at Stokley's last night. We counted up to 101 and then stopped—counting. They were from Myrtle Grove and were delicious. He has plenty more and will have a lot of Stump Sound roasters on hand next week.

The large piles of trash on the streets show that the health officers are still kept busy at having a thorough cleaning of the city. Now let the citizens keep down the trash all Winter and when Summer comes we will be prepared for almost anything.

An old colored woman recently called on one of our city physicians and asked him to give her something for a bad cold. The doctor told her to take a dose of castor oil and afterwards some quinine; that she must not take too much quinine; to take it with moderation; whereupon she inquired: "Must I take a bottle to git the 'mod'rashun' in?"

City Court.

Mayor Fowler disposed of the following cases this morning:

David Reide, deserter, ordered to be held until further orders.

Amelia Bradley and Lizzie Floyd, affray, bound over to the next term of the Criminal Court in the sum of $50 each.

Chas. Bryant, assault with a deadly weapon, committed until Friday morning.

The New Clothing Store.

We invite attention to the advertisement of Mr. B. F. Penny, proprietor of the new clothing house, as it appears in this issue. He means business. He has the goods and he is going to sell them. He bought at low rates for cash, and will sell at correspondingly low prices. See ad. in this issue and then go and examine goods and prices.

The Little Tycooners.

A meeting of the Wilmington Amateurs composing the Little Tycoon Opera Company was held last night at the residence of Mr. Jas. H. Chadbourn, for the purpose of perfecting a permanent organization, when the following officers were elected, viz:

President—H. M. Emerson.
Vice President—J. I. Metts.
Secretary and Treasury—C. C. Chadbourn.
Business Manager—E. P. Boatwright.
Stage Manager—George R. Dyer.
Musical Director—L. L. Curtis.
Chaperone—Mrs. K. DeR. Meares.

Butt's Panorama.

Mr. Arthur L. Butt arrived in the city to-day and will exhibit his new panorama here to-night. It has been exhibited in Charlotte, Monroe, Wadesboro, Rockingham, Laurinburg and Lumberton and those who have seen it have spoken of it as a real work of art. In Charlotte the house was packed to its utmost capacity and two hundred persons were turned away, unable to gain admission. It is advertised here for but one night. It takes only an hour and a quarter to make the exhibition and so none need fear a tedious sitting.

How is This for Lively?

Come now, we'll make another prediction, and that is that before the warm weather comes to us again the Atlantic Coast Line fast mail trains will be run between Wilmington and Weldon without a break, and with but one break, at Florence, between Wilmington and Charleston. This can easily be accomplished by having tanks in the roadway. The engines have already been made coalburners and they can also be easily altered to take up water from the tanks as they run. If this is done the rate from Weldon to Wilmington will probably be reduced to about three hours, or three and a half, for the 162 miles, and from Richmond (about 250 miles distant) to about five and a half or six hours. Charleston will then be distant from Wilmington only about five hours.

NEW ADVERTISEMENTS
New Store! New Goods!
THE UNDERSIGNED WOULD RESPECTfully inform his Friends and the Public Generally that he has just returned from the Northern Markets with a
Full and Elegant Line
OF GENTLEMEN'S CLOTHING AND FURNISHING GOODS,
which he has opened and displayed at No. 110 Market street. These goods were bought for CASH and will be sold at Low Prices to Good Paying Customers. ALL NEW and ALL LATEST STYLES and FINISH. A call is respectfully solicited.
B. F. PENNY,
oct 10 tf No. 110 Market st.

"STOKLEY'S."
WE ARE NOW PREpared to accommodate all who may call upon us with the
Finest Oysters
to be had on the Coast. We have made special preparations for the Season.
Myrtle Grove, Middle and Stump Sound Oysters
always on hand. Served promptly and in any style desired.
oct 10 tf W. H. STOKLEY, Wrightsville.

Fine Beef.
I HAVE OPENED AT STALL No. 3, FOURTH Street Market, where I will keep for sale the Finest Beef, Lamb and Pork to be found on the market. Call and examine before buying.
C. E. WOOD,
oct 9 2t Stall No. 3, Fourth St. Market.

OPERA HOUSE.
ONE NIGHT ONLY.
Wednesday Night, Oct. 10.
ARTHUR L. BUTTS'
NEW PAINTINGS. JUST COMPLETED.
Secure your Seats.
ADMISSION—Children under twelve 15 cents, Adults 25 cents. Reserved Seats 35 cents. Reserved Seats on sale at Heinsberger's
oct 8 3t

THURSDAY!
OCT. 11TH,
Bargain Day
—AT—
M. M. KATZ'S
Cash House.
ASTONISHING PRICES OF
Children's Wear.
10,000 CHILDREN'S FLANNEL UNDERWEAR, FROM 25c. UP.
ONE LOT HOSIERY,
worth 20c for 9c per pair.
BEAUTIFUL
Children's Cloakings,
worth from 50c to 75c for 25c per yard.
CHILDREN'S CLOAKS,
$2.00 and upward.
Don't Miss the Opportunity of Securing the Above Bargains on
Thursday, October 11th,
AT
M. M. Katz'
Cash House,
116 Market Street,
WILMINGTON, N. C.
oct 10