THIS PAPER
published every evening, Sundays excepted,
By JOSH. T. JAMES, Editor and Prop.
SUBSCRIPTIONS, POSTAGE PAID:
One year, $4.00. Six months $2.00. Three months. $1.00. One month, 35 cents.
The paper will be delivered by carriers, free of charge, in any part of the city, at the above rates, or 10 cents per week
Advertising rates low and liberal.
☞ Subscribers will please report any and all failures to receive their paper regularly.

DYSPEPSIA.

IS that misery experienced when we suddenly become aware that we possess a diabolical arrangement called a stomach. The stomach is the reservoir from which every bone and tissue must be nourished, and any trouble with it is soon felt throughout the whole system. Among a dozen dyspeptics no two will have the same predominant symptoms. Dyspeptics of active mental power and a bilious temperament are subject to Sick Headache; those, fleshy and phlegmatic have Constipation, while the thin and nervous are abandoned to gloomy forebodings. Some dyspeptics are wonderfully cheerful; others have great irritability of temper.
Whatever form Dyspepsia may take, one thing is certain,

The underlying cause is in the LIVER,

and one thing more is equally certain, no one will remain a dyspeptic who will

It will correct Acidity of the Stomach, Expel foul gases, Allay Irritation, Assist Digestion, and, at the same time

Start the Liver to working, when all other troubles soon disappear.

"My wife was a confirmed dyspeptic. Some three years ago she was cured by Dr. Stecher, of Augusta, Ga., and since then we have used Simmons Liver Regulator in our family with great relief. It has given her more real comfort than any other medicine we have ever used, and I feel confident that all who will use it will be benefited." Wm. Valley, Ga.

Sold by all dealers. Genuine, in a red wrapper, with our trade mark on the front, and our signature on the wrapper.
J. H. ZEILIN & CO., MANUFACTURING CHEMISTS, Philadelphia, Pa.
nov 26 tc 1stp dawly cn sat

W. A. Martin & Co.,
111 North Water Street, Wilmington, N. C.,
Manufacturers of
Naval Stores, Venice and Ink Turpentine, Lubricating Oils, Leather Dressing Oils and
Ready Mixed Pains, all Colors
BREWSTER'S PITCH A SPECIALTY.
Correspondence solicited.
Address BOX 575.
oct 12 tf

"STOKLEY'S"
WE ARE NOW PREPARED to accommodate all who may call upon us with the
Finest Oysters
to be had on the Coast. We have made special preparations for the Season.
Myrtle Grove, Middle and Stump Sound Oysters
always on hand. Served promptly and in any style desired.
W. H. STOKLEY,
oct 10 tf Wrightsville.

No. 10.

SCHEDULE WILMINGTON SEACOAST R. R.

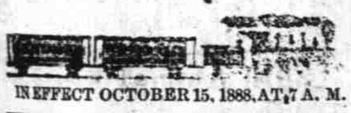

IN EFFECT OCTOBER 15, 1888, AT 7 A. M.

From Wilmington,		From Hummocks.	
Leave.....	7:00 a. m	Leave.....	7:45 a. m.
Leave.....	9:30 a. m	Leave.....	10:25 a. m.
Leave.....	2:30 p. m	Leave.....	5:10 p. m.

J. H. CHADBOURN, JR.,
oct 15 tf General Manager.

CAUTION
Beware of Fraud, as my name and the price are stamped on the bottom of all my advertised shoes before leaving the factory which protect the wearers against high prices and inferior goods. If a dealer offers W. L. Douglas shoes at a reduced price, or says he has them without my name and price stamped on the bottom, put him down as a fraud.

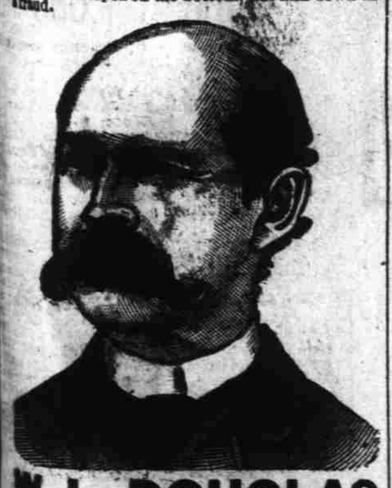

W. L. DOUGLAS $3 SHOE. FOR GENTLEMEN.
The only calf $3 SEAMLESS Shoe smooth inside. NO TACKS or WAX THREAD to hurt the feet, easy as hand-sewed and WILL NOT RIP.
W. L. DOUGLAS $4 SHOE, the original and only hand-sewed welt $4 shoe. Equals custom-made shoes costing from $6 to $9.
W. L. DOUGLAS $3.50 POLICE SHOE. Introduced Men and Letter Carriers all wear them. Smooth inside as a Hand-Sewed Shoe. No Tacks or Wax Thread to hurt the feet.
W. L. DOUGLAS $2.50 SHOE is unexcelled for heavy wear. Best Calf Shoe for the price.
W. L. DOUGLAS $2.25 WORKINGMAN'S SHOE is the best in the world for rough wear; one pair ought to wear a man a year.
W. L. DOUGLAS $2 SHOE FOR BOYS is the best School Shoe in the world.
W. L. DOUGLAS $1.75 YOUTH'S School Shoe gives the small Boys a chance to wear the best shoes in the world.
All made in Congress, Button and Lace. If not sold by your dealer, write W. L. DOUGLAS, BROCKTON, MASS.
For sale by
H. VONGLAHN,
Wilmington, N. C.
aug 31 3m eod 1p

THE DAILY REVIEW.

VOL XII. WILMINGTON, N. C., THURSDAY, OCTOBER 25, 1888. NO 224.

Senator Gorman says that New York will give Cleveland 10,000 plurality. It will do better than that, Senator.

Bishop Weed, of Florida, is sick with the fever but the case is reported as a light one and the physician says that no serious uneasiness need be felt.

Jas. McCormick, the well known sport, wanted to bet $10,000 on Cleveland, on Tuesday night, but his offer went begging—nobody wanted to win Democratic money.

"Indiana is for Cleveland" is the headline of a long article in yesterday's New York *Star*. There is not a doubt of it. Indiana will surely go for Cleveland, and so will New York and New Jersey and Connecticut and Illinois and probably California, Michigan and Oregon.

The English people, in view of the vice and destitution existing in the lower quarters of London, which has been brought to public attention lately on account of the Whitechapel murders, are considering the question of erecting an immense public laundry, which would provide work for these classes, and intend to establish lodging houses for their protection and support.

The Florida Fruit Exchange advises its agents in New York city that the crop of oranges this year will be 2,500,000 boxes of the largest ever grown. Many growers believe it will reach 3,000,000 boxes. The output of American lemons this year amounts to 50,000 barrels, but all the experts in the trade declare that the time is not far distant when America will raise all the lemons she needs for home consumption.

A correspondent of the New York *Times* writes from Sitka that Alaska can never become an agricultural or a pastoral country of any appreciable value. If the summers and exceedingly moist climate were not against agriculture the topography of the entire Territory is. It is altogether too mountainous. The valleys are simply bogs where vegetation cannot find a footing. The rough nature of the country likewise renders lumbering unprofitable, except on the shores of the inlets. He also speaks very disparagingly of the mineral resources of the Territory.

The Democrats in New York are laughing very heartily now at a joke in which Boss Quay figures as the hero. Some days since, in a spasm of pretended virtue, he offered prizes for the detection and conviction of New Yorkers guilty of fraudulent registration. The result has been that Detective Leary has lifted in out of the wet a Republican who had illegally registered and who will be sure to spend a season in jail. The Republicans are therefore out of pocket $2,000 and have lost one vote. It is the only prize offered by Mr. Quay that has as yet been claimed.

Mashed strawberry ribbons sell at one dollar a yard, but you can get a bottle of Dr. Bull's Cough Syrup for only twenty-five cents.

LOCAL NEWS.

INDEX TO NEW ADVERTISEMENTS.

Only eleven days now to election.

Five weeks to-day to Thanksgiving.

Another slight advance to-day in cotton.

Florence J. Allen arrived at quarantine to-day.

Eggs are very scarce and retail at 25 cents per dozen.

The receipts of cotton at this port to day foot up 1,650 bales.

Messrs. W. E. Anderson and Norwood Huske leave here to-night for Ocala, Fla.

We are sorry to hear that Mr. J. A. Bonitz, of the *Messenger*, is sick and confined to the house.

The street force are now busy making a gutter on Dock street, from Fifth to Sixth, and on Fifth street, from Orange to Market.

A slight advance to-day in the price of good strained rosin.

Window Glass, by the box or light. Save money by buying from Jacobi's Hdw. Depot. †

Fishermen will find the cheapest place for Gill Twine, Rope, etc., is at Jacobi's Hdw. Depot. †

Rheumatism is caused by lactic acid in the blood, which Hood's Sarsaparilla neutralizes, and thus cures rheumatism.

All kinds of School Books and School Supplies can be bought cheapest at Heinsberger's. †

If you want a picture framed go to Heinsberger's. He has a large assortment of Mouldings to select from. †

The grand firemen's parade took place this afternoon but the report is too late for this issue and is deferred until to-morrow.

Happiness supreme. This is the condition of all who have been wise and purchased Stoves at Jacobi's Hdw. Depot. †

North Carolina hams—the best in the world—are scarce now. There are only a few to be had and these sell at 16⅔ cents per pound.

A large stock of Heating and Cooking Stoves can be seen at Jacobi's Hardware Depot. He has Stoves at prices that will astonish you. †

Mr. Theodore F. Davidson, Democratic candidate for Attorney-General, and Mr. Charles M. Busbee will speak at Jacksonville, Onslow county, on Tuesday, October 30th.

Indications.

For North Carolina, rain, stationary temperature and easterly winds, brisk to high on the coast, attending a storm centre moving eastward over Georgia.

We have never seen, in any market, finer beef than that on Mr. Garrell's stalls to-day. It is some of that last carload of 1,500 pound beeves. It will be cut up to morrow but there will be more of it, flanked by a fine line of fat mutton, for Saturday's market.

Miss Hattie J. Fox has leased the premises No. 213 Market street, next East of Mr. McEachern's feed store, and will open there in a day or two with a handsome and select line of millinery and fancy goods. The ladies will be duly notified of the opening through the columns of the REVIEW.

The attention of the ladies is invited to the fact that Mrs. Alice T. King has opened a select stock of millinery goods, corner of Second and Dock streets. She is also prepared to renovate crepes and laces, press bonnets and hats in any shape desired, dye and curl feathers and do stamping and pinking. See ad. in this issue.

Death of Mr. W. J. Yates.

We regret very much to learn of the sudden death in Charlotte this morning, at 3 o'clock, of Mr. W. J. Yates, one of the editors and proprietors of the Charlotte *Democrat*. Mr. Yates was one of the oldest editors in the State. Indeed, we believe that he had been in the harness longer than any other. He was a staunch, true, honorable man and the city of Charlotte has lost one of its most upright and valued citizens.

A Gust from the Gulf.

There is a storm on the Gulf Coast, central near Mobile. At 11 o'clock this morning the cautionary northeast signal was ordered raised here. At that time the storm was moving to the northeast and it is said that we may expect increasing northeast winds here during the day and night. The cautionary signals were also ordered up at Morehead and Charleston.

Good Farming.

Mr. J. T. Collins, of Burgaw, made this year on one acre of land 41 bushels of corn, and on ten acres he made 240 bushels of corn, 50 bushels of sweet potatoes, 50 bushels of peas, 3,000 pounds of fodder and 2,000 pounds of hay. This is by actual measurement and weight. But for the heavy rains in the earlier Spring the yield would have been much greater. This is what may be called practical, intensive farming. We would like to hear from some other of our Pender county farms. There are as good lands in that county as can be found anywhere in the State.

Oysters come in very slowly. Are they waiting until after the election?

An unusually large number of strangers are on the streets to day.

Notice boys! You can get a Bracket Saw Frame with Saw complete, at Jacobi's Hardware Depot, for 15 cents. †

City Court.

Mayor Fowler disposed of the following cases this morning:

Levi Nixon, perjury, bound over to the next term of the Criminal Court in the sum of a $200 justified bond.

John Watson, disorderly conduct, case transferred to Justice L. H. Bowden.

The Fire This Morning.

The alarm of fire turned in this morning, at 2:30 o'clock, from Box 31, was caused by the burning of a one-story frame dwelling on Taylor street, between Sixth and Seventh, owned and occupied by Fred. McKoy, colored. The building was entirely consumed but part of the furniture was saved. There was insurance with Messrs. Smith & Boatwright in the Virginia Fire and Marine Insurance Co. for $200 on the furniture and $300 on the building.

Speaking in Pender.

A. B. Aycock, candidate for Elector, and Edwin W. Kerr, candidate for the Senate, will address the people on the issues of the campaign at Mr. C. C. Woodcock's store, in Pender county, on Thursday, November 1st, and the good ladies of Columbia and the adjoining townships are requested to come out and bring a basket full to the brim and give them a good old-fashioned farmers' dinner.

Young Men's Democratic Club.

There was a large and enthusiastic meeting of the club last night at their hall on Front and Orange streets. It was the regular monthly meeting and after the transaction of routine business the matter of the club visiting Southport was brought up. It was unanimously decided to send a delegation of seventy five men, who will leave here at 4.30 o'clock to-morrow afternoon, on the steamer *Bessie*, in full regalia—white hat and bandana. Members of the delegation were advised to assemble at the club hall promptly at 4 o'clock, and the members of Germania Cornet Band, who will accompany them, are requested to meet at the same place at the same time.

The matter of attending a political demonstration at Wrightsville was also laid before the club, but action upon this was deferred until after the visit to Southport.

Lippincott's Magazine.

Lippincott's for November opens with the long-expected novel by Miss Grace King. "Earthlings," the novel which she contributes to *Lippincott's*, is her first complete book, the first work in which she puts forth her whole strength. It is delicate and beautiful; the story has a tender, dreamy pathos. John Habberton develops still further the character of the delighful little child who is the real heroine of his "At Last: Six Days in the Life of an Ex-Teacher." J. F. Blondin gives a very interesting sketch of his "Experiences as a Rope-Walker." An article of particular interest is "Morality in Fiction." Another article that will be eagerly perused is the "Extracts from the Diary of John R. Thompson." Thompson, a well-known Southern literateur, was sent to London to edit the *Index* on behalf of the Confederacy, and he was thrown with men like Tennyson, Carlyle, Gladstone, Dickens, Thackeray, and many others, of whom he gives entertaining reminiscences and anecdotes. "Corporate Suretyship" is interesting and valuable. There are poems by Frank Dempster Sherman, Charles Washington Coleman, Jr., and Wilson K. Welsh. The departments are as interesting as ever.

Rock Crystal Spectacles and Eyeglasses

Advice to old and young: In selecting spectacles you should be cautious not to take more *magnifying power* than has been lost to the eye as in the same proportion that you pass that point of increase, will cause you further injury to the eye. Using glasses of stronger power than is necessary is the daily cause of *premature old age to the sight*. You can get the best at Heinsberger's.

Headquarters for Powder, Shot, Caps, Cartridges and Ammunition of all kinds is at Jacobi's Hdw. Depot. Shells loaded at a moment's notice. †

NEW ADVERTISEMENTS.

Remember

THAT MUNDS BROTHERS GIVE YOU A full half-pint bottle of their fresh Emulsion of Cod Liver Oil with Hypophosphites for 50 cts. A reliable remedy for Pulmonary Diseases, Coughs, Colds and General Debility.
104 N. Front St. 601 N. Fourth St.

Attention Ladies.

I HAVE OPENED A SELECT STOCK OF Millinery Goods, which it would pay you to see before purchasing elsewhere.
Also, I will Renovate Crepes and Laces, Press Bonnets and Hats in any shape. Also, Dye and Curl Feathers, do Stamping and Pinking.
No need to send your work North when you can get it done as good and cheaper at home.
MRS. ALICE T. KING,
oct 25 2t Corner Second and Dock Sts.

To Whom it May Concern.

Notice is hereby given that any **Shoes** purchased from us will NOT be "pursued" for if paid for or bought by any reliable person. We are not selling at COST, but our prices are as low as the COST price of other Dealers. You have only to come and see for yourself to have it proven.
Geo. R. French & Sons,
oct 25 tf 108 North Front St.

CAN'T BE BEAT!

I WILL CHALLENGE THE RICHMOND, Baltimore or New York Markets to show any Finer Meat than that on my Stalls now. It is some of those
1,500 Pound Beeves
From the Western part of the State, received by me last week. It is simply SUPERB! I want everybody to come and see it, and especially those who have any doubt in the matter. Once glance will satisfy everybody that it is
THE TRUTH, THE WHOLE TRUTH AND NOTHING BUT THE TRUTH.
This Big Meat!
Will be cut up to-morrow, but there will be more of it on hand for Saturday's Market, as also a Fine Line of
Mutton, Pork, Veal, Sausages, &c.
I will be glad for everybody to come and see it, and DON'T BUY IT IF YOU DON'T LIKE IT. Free and prompt delivery in every part of the city.
Respectfully,
J. F. GARRELL,
Stalls 1 & 2 Front St. Market, South Side.
oct 25 2t

WANTED—A WOMAN OF SENSE, ENERGY and respectability for our business in her locality. Salary about $50 per month. Permanent position. References given and exacted. J. G. BLANCHARD, Gen. Man.,
oct 11 4w t Lock Box 1585, N. Y.

New Dry Goods Store,
At No 25 Market St.
NEW AND STYLISH GOODS, ALL FRESH from the factory. I have just returned from the Northern Markets, where I have been to choose my own Stock of Dry Goods, Clothing, Boots, Shoes, Hats, Caps, &c.
They were bought for CASH and I will sell them cheap for Cash.
Give me a call and examine my Stock and be convinced.
W. J. PENNY,
No. 25 Market St.
Third Door West of Bellamy's Drug Store.
oct 24 tf

MILLINERY.

MRS. E. A LUMSDEN
has just returned from the North with a fine assortment of
Fall and Winter Goods.
Ladies are invited to call.
Dressmaking a Specialty.
oct 22 tf 110 North Front Street.

Prescriptions
ACCURATELY COMPOUNDED. PATENT Medicines, Toilet Articles, &c. Prices reasonable. A trial is asked.
JAMES C. MUNDS, Agt.,
Druggist,
oct 22 Princess st., bet. Front & Second.

PLEASE NOTICE.

We will be glad to receive communicatio from our friends on any and all subject general interest, but

The name of the writer must always be furnished to the Editor.

Communications must be written only on one side of the paper.

Personalities must be avoided.

And it is especially and particularly understood that the Editor does not always endorse the views of correspondents unless so stated in the editorial columns.

NEW ADVERTISEMENTS

HEDRICK.

Fall Trade---1888

Our Handsome Stock of Ladies'
DRESS GOODS
Can be found in the
CORNER STORE.
This apartment is devoted exclusively to the sale of
LADIES' GOODS.
The assortment is complete. We have possibly the Largest Stock of DRESS GOODS in the city. We name a few Special BARGAINS.

All Wool Henrietta,
40 inches wide, in best Shades, of super quality, at 50c. per yard, would be cheap at 75c.
French Flannel,
54 inches wide, at 85c. worth a dollar if a cent.
EXTRA QUALITY
Ladies' Habet Cloth,
Pretty Colors at $1.15 per yard. THE Bargain of the Season.
Embroidered Robes,
In newest styles. Many have already been sold, though we receive a new supply weekly and will be always able to offer something NEW.
Tricots,
Cheap Grades of
Dress Flannels,
Trimmings & Velvets,
with everything else to be found in a well ordered Dress Goods Department.
Housekeeping Goods,
Towels, Napkins, Fringed Table Cloths, with Napkins to match.
WE SELL THE BEST
One Dollar Kid Glove
In the South. It is FOSTER'S Five Button Length, in Colors and Black. None better made. Every pair warranted.
Ladies' Merino Vests, Hosiery, Handkerchiefs &c.
In the adjoining apartment we have concentrated our Stock of
Gents' Goods,
where can be found a splendid stock of
French, Scotch and English Suitings,
ALL WOOL AMERICAN CASSIMERES,
direct from the Mills in Pennsylvania.
Dicksev's Maryland Kerseys,
and a great variety of goods for Boys' Wear.
Gents' Half-Hose,
Merino and Camel's Hair Undershirts and Drawers, Collars and Cuffs, Scarfs and Neckties &c. The success we have had heretofore in catering to the tastes of Gentlemen is a good proof of what we can now do with such largely increased facilities.
We also offer a large stock of Domestic Goods, Prints, Ginghams, Bleached and Brown Cottons, Sheetings and Shirtings. Our 8c. Bleaching is a wonder.
With a determination to greatly increase our rapidly growing business, we have made attractive prices that must command the attention of all buyers.
Jno. J. Hedrick,
101 & 103 Market St.,
oct 15 1 & 3 N. Front St.