THIS PAPER
published every evening, Sundays excepted,
By JOSH. T. JAMES, Editor and Prop.
SUBSCRIPTIONS, POSTAGE PAID:
One year, $4.00. Six months $2.00. Three months. $1.00. One month, 35 cents.
The paper will be delivered by carriers, free of charge, in any part of the city, at the above rates, or 10 cents per week
Advertising rates low and liberal.
☞ Subscribers will please report any and all failures to receive their paper regularly.

DYSPEPSIA.

IS that misery experienced when we suddenly become aware that we possess a diabolical arrangement called a stomach. The stomach is the reservoir from which every fibre and tissue must be nourished, and any trouble with it is soon felt throughout the whole system. Among a dozen dyspeptics no two will have the same predominant symptoms. Dyspeptics of active mental power and a bilious temperament are subject to **Sick Headache**; those, fleshy and phlegmatic have **Constipation**, while the thin and nervous are abandoned to gloomy forebodings. Some dyspeptics are wonderfully cheerful; others have great irritability of temper.

Whatever form Dyspepsia may take, one thing is certain,

The underlying cause is in the LIVER,

and one thing more is equally certain, no one will remain a dyspeptic who will

It will correct Acidity of the Stomach, Expel foul gases, Allay Irritation, Assist Digestion, and, at the same time

Start the Liver to working, when all other troubles soon disappear.

"My wife was confirmed dyspeptic. Some three years ago she followed the advice of Dr. Swisher, of Augusta, Ga., and took to the Simmons Liver Regulator. I took it for her for relief. It has given her relief. This and are attributed to a torpid liver, dyspepsia or other... I feel ... all who will ... Valley, Ga.

Be ... Genuine,
... Wrapper,
... only by
J. H ... delphia, Pa.

nov 26 tc 1stp d&wly cn sat

W. A. Martin & Co.,
111 North Water Street, Wilmington, N. C.,
Manufacturers of
Naval Stores, Venice and Ink Turpentine, Lubricating Oils, Leather Dressing Oils and
Ready Mixed Pains, all Colors
BREWSTER'S PITCH A SPECIALTY.
Correspondence solicited.
Address BOX 575.
oct 12 tf

"STOKLEY'S."
WE ARE NOW PREpared to accommodate those who may call upon us with the
Finest Oysters
To be had on the Coast. We have made special preparations for the Season.
Myrtle Grove, Middle and Stump Sound Oysters
always on hand. Served promptly and in any style desired.
W. H. STOKLEY.
oct 10 tf Wrightsville.

No. 10.
SCHEDULE WILMINGTON SEACOAST R. R.

IN EFFECT OCTOBER 15, 1888, AT 7 A. M.

From Wilmington,	From Hummocks.
Leave..... 7:00 a. m	Leave..... 7:45 a. m.
Leave..... 9:30 a. m	Leave..... 10:25 a. m.
Leave..... 2:30 p. m	Leave..... 5:10 p. m.

J. H. CHADBOURN, JR.,
oct 15 tf General Manager.

CAUTION
Beware of Fraud, as my name and the price are stamped on the bottom of all my advertised shoes before leaving the factory, which protect wearers against high prices and inferior goods. If dealer offers **W. L. Douglas** shoes at a reduced price, or says he has them without my name and price stamped on the bottom, put him down as a fraud.

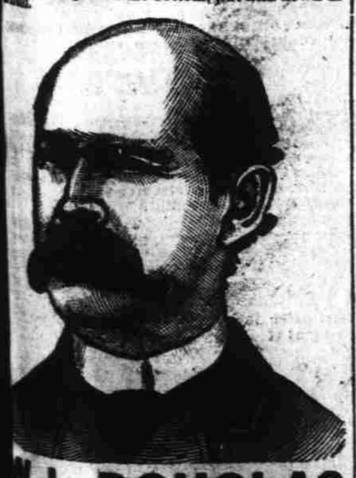

W. L. DOUGLAS $3 SHOE. FOR GENTLEMEN.
The only calf $3 SEAMLESS Shoe smooth inside. NO TACKS or WAX THREAD to rip the feet, easy as hand-sewed and WILL NOT RIP.
W. L. DOUGLAS $4 SHOE, the original and only hand-sewed welt $4 shoe. Equals custom shoes costing from $6 to $9.
W. L. DOUGLAS $3.50 POLICE SHOE. Worn by all Men and Letter Carriers all wear them. Smooth inside as a Hand-Sewed Shoe. No Tacks or Wax Thread to hurt the feet.
W. L. DOUGLAS $2.50 SHOE is unexcelled for heavy wear. Best Calf Shoe for the price.
W. L. DOUGLAS $2.25 WORKINGMEN'S SHOE is the best in the world for hard wear; one pair ought to wear a man a year.
W. L. DOUGLAS $2 SHOE FOR BOYS is the best School Shoe in the world.
W. L. DOUGLAS $1.75 YOUTH'S School Shoe gives the small Boys a chance to wear the shoes in the world.
Made in Congress, Button and Lace. If not to be had of your dealer, write W. L. DOUGLAS, BROCKTON, MASS.
For sale by
H. VONGLAHN,
Wilmington, N. C.
oct 21 3m eod 1p

THE DAILY REVIEW.

VOL XII. WILMINGTON, N. C., FRIDAY, OCTOBER 26, 1888. NO 225.

A Columbia Democrat and a Charleston Republican were talking about betting on Cleveland. The Rep. offered $500 on Harrison. The Dem. took him up. The Rep. then wanted odds. The Dem. offered $500 to $450 and the Rep. hasn't yet put up. The bluffer was bluffed.

John Wanamaker, of Philadelphia, the big Republican monopolist and protectionist who raised $100,000 in "fat" for the Harrison cause, has a factory in Berlin for the manufacture of ladies and children's wear. This is "protection" for American workmen, with a vengence

Fred Douglas has had something to say about the election. He thinks that New York and Indiana will both go Democratic and that Harrison will necessarily be defeated. He added that "he would not weep if Harrison were defeated nor would he rejoice if the Democrats were successful. He said that the conntry would be safe in any event."

Mr. Wm. Furey, Secretary of the Democratic Campaign Committee in Brooklyn, says that the Democratic majority in King's County will be between 20,000 and 25,000.—The Democratic claim for New York varies from 60,000 to 75,000. The Republicans claim that they will come to Harlem river with 70,000. Now, let every man figure out a majority to suit himself.

"The Effects of Protection" is the title of the leading article in the *Popular Science Monthly* for November, just issued by D. Appleton & Co., of New York. It is decidedly the best article we have yet seen anywhere on the tariff question and had we the space we would be glad to publish it here entire. It is clear, lucid and emphatic and its statements are simply incontrovertible. It is a pity that it had not been produced in the October issue, as it would have done an immense amount of good as a campaign document. It abounds in facts and figures Take, for instance, pig iron. Mr. Ashley, the author of the paper, who is himself interested in a railroad enterprise and therefore speaks by the card, says that the average price of steel rails in this country is $15 per ton more than in England. Thirty million tons have been consumed in laying and repairing over 156,000 miles of railway. More than two-thirds of this amount has been bought at home and "the government has therefore forcibly transferred about $3,000,000,000 belonging to one class of American citizens to another class, by laying an embargo on the business of the first in favor of the second." These be brave words and they are true words. Mr. Ashley also quotes from Congressman W. L. Scott and shows that Carnegie Bros. & Co., of Pittsburg, manufactured 192,998 tons of steel rails last year at a cost of $26.79 per ton, and sold them at an average of $37.12½ per ton, a profit of $1,158,000. This is only one item of the business of our protected manufacturers. Of course they do not want anybody to interfere with the high tariff.

Money tells. Cleveland stock is on one end of the scales and Harrison stock on the other. During the past few days the Cleveland end has heavily overbalanced the other. On the one side is the solid cash and on the other nothing but a few airy bluffs. Republicans are not betting on Harrison now. Read this, from the New York *Star*, and it will tell you all about it:

That the Republicans are badly frightened is shown by the inability of Democrats to get their money covered, which is being offered in big blocks at all the uptown resorts of politicians. Billy Edwards has had $10,000 in his hands at the Hoffman House for more than a week past to be placed even on Cleveland, but no takers have presented themselves.

James McCormick, the turfman, has been offering $10,000 on Cleveland in sums to suit for several days past. He said last night that he would have to bet it against $2 before the campaign closes if he wishes to attract Republican investments.

Mike McDonald, the Chicago sport, arrived yesterday with $50,000 to bet on Cleveland. He has an interesting task before him if he labors under the impression that he can lay it on even terms.

A dispatch reached the Hoffman House last night from Pittsburg, stating that the *Post* makes these propositions: Fifty thousand dollars that Grover Cleveland will get the electoral vote of New York, or that he will be elected President of the United States. This proposition is open in sums of $500 and upward. No odds are offered. One thousand dollars that Grover Cleveland will carry West Virginia.

Mr. John Mullins, the Brooklyn furniture dealer, wanted to bet some money on Cleveland carrying New Jersey.

"Two thousand dollars to $1,000 on Jersey going Democratic," he shouted in the corridor of the Hoffman.

He was supported by another lusty voice, which exclaimed, "That goes, and I'll bet ten thousand to five, or two to one in any amount that Cleveland carries New Jersey."

The second voice was that of Judge Lippincott of Union county, N. J. Both gentlemen produced huge piles of bills and offered their bets right and left. They got no takers.

That the most of the wagers of Western land alleged to have been made by dissatisfied farmers against the election of Cleveland and Thurman have been manufactured out of whole cloth by the Republicans has long been known, but a correspondence that reached Democratic National Headquarters yesterday confirms it beyond doubt.

A gentleman in Brattleboro, Vt., who came across one of these alleged bets of a Kansas farmer, wrote the following letter to Postmaster Selvidge at Meade Center, Kansas:

"I inclose the following from New York *Press*: 'I have 640 acres of land in one body,' writes a Republican of Meade Center, Kan., 'a fine stock farm, well improved, with buildings, fences, water, etc., in sight of the county seat, in a well-settled community, for which I paid $32 per acre eighteen months ago, and I hereby make the following propositions to any Democrat: This land will sell for from $5,000 to $7,000 per 160 acres now, 160 acres against $3,000 that Harrison carries Indiana, 160 acres against $5,000 that Harrison carries New York, 160 acres against $3,500 that Harrison is elected President, 160 acres against $4,000 that Connecticut gives her electoral vote to Harrison or 480 acres against $10,000 that Indiana and New York give their electoral votes to Harrison; 320 acres against $7,500 that New York, Connecticut and Indiana give their electoral votes to Harrison. Deeds are deposited in the bank. Address all communications to the *Press*. This is not a bluff.'

"Will you kindly tell me at your convenience just how much truth is in this statement: who is the man, and is there any foundation for the proposition?"

To this Postmaster Selvidge replied as follows:

"I am a stockholder in Citizens' State Bank and have just interviewed the cashier, who informs me that no such deeds have been deposited. The whole thing is a 'bluff' of the meanest kind.

"There are plenty of Democrats, even in Kansas, who are anxious to take all even bets that may be offered against Cleveland's election. No man ever bought 640 acres of land in sight of Meade Center and paid $32 per acre for it."

P. T. Barnum thinks that he has got the nineteenth century boom in Jumbo, but he must not forget the great excitement caused by the sale of Dr. Bull's Cough Syrup.

LOCAL NEWS.

INDEX TO NEW ADVERTISEMENTS.

B F PENNY—Low Prices
A F LUCAS—Bay View Beer
HEINSBERGER—Schools Books
HUSKE & DRAPER—Announcement
M M KATZ—Fall and Winter Goods
MRS E B WIGGINS—Attention Ladies.
F C MILLER—Pink and White Gossamer
GEO R FRENCH & SONS—To Whom it May Concern

For other locals see fourth page.

Window Glass, by the box or light. Save money by buying from Jacobi's Hdw. Depot. †

The total rainfall in this city from 7 o'clock last night to 3 o'clock today was 1.56 inches.

Fishermen will find the cheapest place for Gill Twine, Rope, etc., is at Jacobi's Hdw. Depot. †

Keep your blood pure and you will not have rheumatism. Hood's Sarsaparilla purifies the blood and tones the whole system.

All kinds of School Books and School Supplies can be bought cheapest at Heinsberger's. †

If you want a picture framed go to Heinsberger's. He has a large assortment of Mouldings to select from. †

Happiness supreme. This is the condition of all who have been wise and purchased Stoves at Jacobi's Hdw. Depot. †

A large stock of Heating and Cooking Stoves can be seen at Jacobi's Hardware Depot. He has Stoves at prices that will astonish you. †

The buoy tender *Wisteria*, Capt. Brown, from Charleston, came up to the city last night and is lying at the wharf between Dock and Orange streets.

It rained the proverbial cats and dogs last night. There was a steady downpour all night long.

Mons. Leon Auguste Loree has been appointed Vice Consul at this port for the French Government.

The Northeast signals were ordered continued here and at Charleston, but to be lowered at sunset today.

Notice boys! You can get a Bracket Saw Frame with Saw complete, at Jacobi's Hardware Depot, for 15 cents. †

Indications.

For North Carolina, rain on Friday and fair and warmer weather on Saturday.

The Johnsonians had a rally last night at the intersection of Front and Market streets but the rain interfered seriously with the programme.

The Indications say that it will be warmer to-morrow. The New York *Herald* says that it will be cooler in the Middle States. Let's see which will prove correct.

The British steamship *Macedonia* was cleared late yesterday afternoon for Liverpool, Eng., with 4,811 bales of cotton, valued at $219,970, shipped by Messrs. Williams & Murchison.

Mr. A. F. Lucas has been appointed agent here for the Bay View beer, the celebrated Baltimore tipple. His first car load will be received here to-morrow and he will proceed to at once place it on the market.

A merchant in this city displayed for sale this morning the carcass of a bear which was killed somewhere on the road between this city and Newbern—rather an indefinite definition. Bear meat is said to be very good—when you are very hungry and can't get any other kind.

Wet All the Way Through.

A colored man, dripping wet, was found on the wharf this morning, scarcely able to navigate. He was as wet inside as outside—in fact, he was wet right square through—and said that he had fallen overboard somewhere. But he didn't need to go overboard—unless it was over a bar board—to get wet this morning.

Will Not Go to Southport.

The weather has been so bad and the prospects for a let-up in the rain to-day are so slight that the Young Men's Democratic Club, who were to have gone to Southport this afternoon to take part in a parade there to-night, have concluded not to go. Now, let the Y. M. D. C. invite the club at Southport to visit them here and go down to Capt. Manning's place at Wrightsville and have a big time of it there.

Mr. Yates' Death.

A note from a friend in Charlotte conveys some few particulars regarding the death of Mr. W. J. Yates, of Charlotte, which occurred yesterday morning and of which we spoke in yesterday's issue of the REVIEW.—He was stricken with apoplexy and his death was very sudden. Mrs. Yates was awakened during the night by his peculiar breathing and attempted to arouse him, but could not do so. He died about 3 o'clock a. m. He was on the street on Wednesday and appeared then in good health.

Scribner's Magazine.

Scribner's for November contains a notable group of articles by eminent men, two of whom—General Philip H. Sheridan and Lester Wallack—have recently died. It also has the first instalment of a romantic novel of adventure, by Robert Louis Stevenson, which promises to rival "Kidnapped" in popularity. General A. W. Greely, Augustine Birrell, and W. C. Brownell are among the contributors, while artists like A. B. Frost, William Hole, and Rufus Zogbaum have furnished elaborate illustrations. The publishers announce that the completion of the second year will be signalized by the publication of a very interesting and beautiful Christmas number. The table of contents this month is in all an exceedingly interesting one and the subjects treated are various and well handled. The illustrations are very fine, a full page picture of Gen. Sheridan forming the frontispiece. Published by Chas. Scribner's Sons, New York, at $3 a year.

City Court.

Mayor Fowler disposed of the following cases this morning:

Samuel Jones, bastardy, case removed to Justice G. W. Price.

S. Howard, disorderly conduct, $10 or 20 days.

Dennis Smith, assault and battery, $20 or 30 days.

Memorial Services.

Rev. J. H. Cordon, Grand Master of Odd Fellows, will visit this city on Thursday, November 1st, and deliver an address that night at Grace M. E. Church on the occasion of the Annual Memorial Services of the I. O. O. F's. of the United States. A grand time is expected, and the public are invited.

Headquarters for Powder, Shot, Caps, Cartridges and Ammunition of all kinds is at Jacobi's Hdw. Depot. Shells loaded at a moment's notice. †

NEW ADVERTISEMENTS.

Penny's Prices.
Look at Our Low Prices.
Gentlemen's Cassimere Suits from $5 50 to $12.50
Boy's Suits from $1.75 to $6 75.
DOWN WITH HIGH PRICES. WE PAY 100 cents on the dollar for our Goods and then sell Cheaper than those who claim to sell at cost to deceive the public. Give me a call and let my LOW PRICES convince you of this fact.
B. F. PENNY,
oct 26 tf No. 110 Market st.

BAY VIEW BEER!
IT IS SOMETHING NEW IN THIS MARKET but in other cities it is rapidly taking the place of the old beers. It is made in Baltimore and nearly one half of the Beer sold there is from the
BAY VIEW BREWERY.
I have been appointed Agent here for this Beer and will receive the first Carload of it to-morrow, and will wait on my Customers with Samples.
A. F. LUCAS,
Agent for Bay View Brewery,
oct 26 2t* Dock st., bet. Front & Second.

Remember
THAT MUNDS BROTHERS GIVE YOU A full half-pint bottle of their fresh Emulsion of Cod Liver Oil with Hypophosphites for 50 cts. A reliable remedy for Pulmonary Diseases, Coughs, Colds and General Debility.
104 N. Front St. 601 N. Fourth St.

Attention Ladies.
I HAVE OPENED A SELECT STOCK OF Millinery Goods, which it would pay you to see before purchasing elsewhere.
Also, I will Renovate Crepes and Laces, Press Bonnets and Hats in any shape. Also, Dye and Curl Feathers, do Stamping and Pinking.
No need to send your work North when you can get it done as good and cheaper at home.
MRS. ALICE T. KING,
oct 25 2t Corner Second and Dock Sts.

To Whom it May Concern.
Notice is hereby given that any **Shoes** purchased from us will NOT be "pursued" if paid for or bought by any reliable person. We are not selling at COST, but our prices are as low as the COST price of other Dealers. You have only to come and see for yourself to have it proven.
Geo. R. French & Sons,
oct 25 tf **108 North Front St.**

MILLINERY.
MRS. E. A LUMSDEN
has just returned from the North with a fine assortment of
Fall and Winter Goods.
Ladies are invited to call.
Dressmaking a Specialty.
oct 22 tf 110 North Front Street.

PLEASE NOTICE.
We will be glad to receive communications from our friends on any and all subjects of general interest, but
The name of the writer must always be furnished to the Editor.
Communications must be written only on one side of the paper.
Personalities must be avoided.
And it is especially and particularly understood that the Editor does not always endorse the views of correspondents unless so stated in the editorial columns.

NEW ADVERTISEMENTS

Ladies' Emporium
A Cordial Invitation
Is Extended to the Ladies,
AND THE
Public Generally,
TO CALL AND EXAMINE
Our Stock, which will be opened and displayed at our
FALL OPENING
which will take place on
Thursday, Friday & Saturday,
25th, 26th & 27th inst.
Wait and see our STYLES and PRICES before making your purchases elsewhere and you will not regret it.
Very respectfully,
MRS. E. B. WIGGINS,
115 Market St.,
oct 26 WILMINGTON, N. C.

CAN'T BE BEAT!
I WILL CHALLENGE THE RICHMOND, Baltimore or New York Markets to show any Finer Meat than that on my Stalls now. It is some of those
1,500 Pound Beeves
From the Western part of the State, received by me last week. It is simply SUPERB! I want everybody to come and see it, and especially those who have any doubt in the matter. Once glance will satisfy everybody that it is
THE TRUTH, THE WHOLE TRUTH AND NOTHING BUT THE TRUTH.
This Big Meat!
Will be cut up to-morrow, but there will be more of it on hand for Saturday's Market, as also a Fine Line of
Mutton, Pork, Veal, Sausages, &c.
I will be glad for everybody to come and see it, and DON'T BUY IT IF YOU DON'T LIKE IT. Free and prompt delivery in every part of the city.
Respectfully,
J. F. GARRELL,
Stalls 1 & 2 Front St. Market, South Side.
oct 25 2t

New Dry Goods Store,
At No. 25 Market St.
NEW AND STYLISH GOODS, ALL FRESH from the factory. I have just returned from the Northern Markets, where I have been to choose my own Stock of Dry Goods, Clothing, Boots, Shoes, Hats, Caps, &c.
They were bought for CASH and I will sell them Cheap for Cash.
Give me a call and examine my Stock and be convinced.
W. J. PENNY,
No. 25 Market St.
Third Door West of Bellamy's Drug Store,
oct 24 tf

Prescriptions
ACCURATELY COMPOUNDED. PATENT Medicines, Toilet Articles, &c. Prices reasonable. A trial is asked.
JAMES C. MUNDS, Agt.
Druggist.
oct 22 Princess st., bet. Front & Second.