THIS PAPER
Published every evening, Sundays excepted,
By JOSH. T. JAMES, Editor and Prop.
SUBSCRIPTIONS, POSTAGE PAID:
One year, $4.00. Six months $2.00. Three months. $1.00. One month, 35 cents.
The paper will be delivered by carriers, free of charge, in any part of the city, at the above rates, or 10 cents per week
Advertising rates low and liberal.
☞ Subscribers will please report any and all failures to receive their paper regularly.

TAKE SIMMONS LIVER REGULATOR

NOTHING LIKE IT

Its peculiar efficacy is due as much to the process and skill in compounding as to the ingredients themselves. Take it in time. It checks diseases in the outset, or if they be advanced will prove a potent cure.

A Home should be Without It.

It takes the place of a doctor and costly prescriptions. All who lead sedentary lives will find it the best preventive of sickness for Indigestion, Constipation, Headache, Biliousness, Piles and Mental Depression. No loss of time, no interference with business while taking. For children it is most innocent and harmless. No danger from exposure after taking. Cures Colic, Diarrhœa, Bowel Complaints, Feverishness and Feverish Colds. Invalids and delicate persons will find it the mildest Aperient and Tonic they can use. A little taken at night insures refreshing sleep and a natural evacuation of the bowels. A little taken in the morning sharpens the appetite, cleanses the stomach and sweetens the breath.

FOR WHOSE BENEFIT

A PHYSICIAN'S OPINION.

"I have been practicing medicine for twenty years and have never been able to put up a vegetable compound that would, like Simmons Liver Regulator, promptly and effectively move the Liver to action, and at the same time aid (instead of weakening) the digestive and assimilative powers of the system."
L. M. HINTON, M.D., Washington, Ark.

Marks of Genuineness: Look for the red Trade-Mark on front of Wrapper, and the Seal and Signature of J. H. Zeilin & Co., in red, on the side. Take no other.

nov 29 tc 1stp d&wly cn sat

W. A. Martin & Co.,

111 North Water Street, Wilmington, N. C.,
Manufacturers of
Naval Stores, Venice and Ink Turpentine, Lubricating Oils, Leather Dressing Oils and
Ready Mixed Pains, all Colors
BREWSTER'S PITCH A SPECIALTY.
Correspondence solicited.
Address BOX 575.
oct 31 tf

"STOKLEY'S."

WE ARE NOW PREpared to accommodate all who may call upon us with the
Finest Oysters
to be had on the Coast. We have made special preparations for the Season.
Myrtle Grove, Middle and Stump Sound Oysters
always on hand. Served promptly and in any style desired.
W. H. STOKLEY,
oct 10 tf Wrightsville.

NOTICE.
Mattresses Renovated!
Mattresses for Sale!
ALSO
—P. F. Pillows, Feather Pillows, Cushions—Springs.
Howell AND Cumming,
(Oppssite City Hall.) nov 2

CAUTION

Beware of Fraud, as my name and the price are stamped on the bottom of all my advertised shoes before leaving the factory, which protect the wearers against high prices and inferior goods. If a dealer offers W. L. Douglas shoes at a reduced price, or says he has them without my name and price stamped on the bottom, put him down as a fraud.

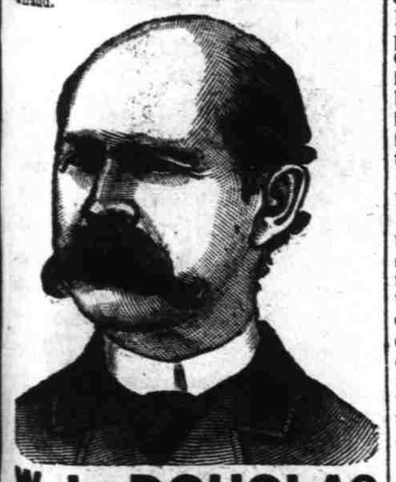

W. L. DOUGLAS $3 SHOE. FOR GENTLEMEN.

The only calf $3 SEAMLESS Shoe smooth inside. NO TACKS or WAX THREAD to hurt the feet, easy as hand-sewed and WILL NOT RIP.
W. L. DOUGLAS $4 SHOE, the original and only hand-sewed welt $4 shoe. Equals custom-made shoes costing from $6 to $8.
W. L. DOUGLAS $3.50 POLICE SHOE. Railroad Men and Letter Carriers all wear them. Smooth inside as a Hand-Sewed Shoe. No Tacks or Wax Thread to hurt the feet.
W. L. DOUGLAS $2.50 SHOE is unexcelled for heavy wear. Best Calf Shoe for the price.
W. L. DOUGLAS $2.25 WORKINGMAN'S SHOE is the best in the world for rough wear; one pair ought to wear a man a year.
W. L. DOUGLAS $2 SHOE FOR BOYS is the best School Shoe in the world.
W. L. DOUGLAS $1.75 YOUTH'S School Shoe gives the small Boys a chance to wear the best shoes in the world.
All made in Congress, Button and Lace. If not sold by your dealer, write W. L. DOUGLAS, BROCKTON, MASS.
For sale by
H. VONGLAHN,
aug 31 3m eod 1p Wilmington, N. C.

THE DAILY REVIEW.

VOL XII. WILMINGTON, N. C., SATURDAY, NOVEMBER 3, 1888. NO 232.

At Ashland, Missouri, on Thursday, a bet of $1,000 to $750 was made on Cleveland.

It will be a big time all around in New York to-night. Wouldn't you like to be there?

There is no doubt that Cleveland will receive a big majority in San Francisco but as to how the result will be in the State we have seen but little in the papers.

The Democrats have every reason to feel encouraged; we might say, sanguine. We think that is a bad way to feel sometimes. If they will only go to the polls and vote there is no power on earth that can prevent Cleveland's election.

The North Carolina Democrats have the game in their own hands, did they but know it. There is a white majority in this State that cannot be far from 60,000 All that it is necessary to do is for every man to do his duty and to take interest enough in the matter to see that his neighbor does his also.

J. B. Eaves' infamously impertinent letter to Maj. Young, registrar at Winston, is published on the fourth page of this issue. Eaves seems to think that he owns the Albany penitentiary but he may find out before long that his possessions in that line are limited to a stone apartment, 8x13, in a big building near Raleigh.

It is very interesting to read of the rascally efforts of the Republicans to colonize voters in Northern cities and the wonderful sagacity the Democrats are displaying in bringing these frauds to light. Quay is colonizing right and left men carried in from the superabundance of some hopelessly Democratic Southern State. But the frauds are being unearthed as fast as they are perpetrated and there is a continuous cry for more boodle to attempt fresh ones.

The Republicans went in for a big fraud in San Francisco but they have been completely checkmated. A special from that city says:

An extensive attempted Republican fraud in this city has been prevented in the nick of time. Registration closed on the 20th ult., since which time the Democrats have openly announced that frauds have been committed at precinct board registrations, which had lasted six days previous to the 20th ult. Since the registers have been printed the Democratic County Committee have been actively at work and meetings of Registration Commissioners have been held daily. It was officially asserted to-day that the number of omissions of registrations for which proper affidavits were on file amounted to 1,760 and the mistakes on which the depositing of ballots might be legally refused amounted to 4,000. Extra clerks will be appointed and new registers will be printed.

Democrats are not for sale, neither do they buy votes. Chairman Brice has just refused most indignantly to purchase floaters. The *Herald* tells it:

The Democratic National Committee is deluged just now with applications for money from unscrupulous persons. One railroad man recently wrote to Chairman Calvin B. Brice and said out of 345 men employed on a certain division of the Ontario and Western Railroad he knew of 130 men whose votes could be bought. With marvellous effrontery this correspondent asked for full instructions as to the price that should be paid.

Colonel Brice, in marked contrast with the methods employed by the Republicans, sent the following letter in reply:—"The proposition you make to buy the votes of 130 of your fellow railroad employes is one of the basest ever submitted to this committee. It shows an utter and entire misconception of the position of the Democratic party and the rights and privileges of a citizen of this Republic. Yea, more! It shows that, judging your fellows by your own low moral standard, you are willing not only to debase yourself but to dishonor your fellows for gain. I known something of officers and employes of the New York, Ontario and Western Railroad, and I don't believe their votes are purchasable, and I would not advise you to let the fact of your unholy proposition come to their ears, lest your receive bodily harm as a result of their just indignation.

"New York State will go Democratic this year for the reason that despite the mighty efforts made by an unscrupulous opposition to debauch her citizens her vote is unpurchasable."

"Now it's all right, it's all right, darling," said Mrs. Workhard, I have tested the matter thoroughly. One bottle of Salvation Oil will cure your pain in the back, and only cost twenty five cents.

LOCAL NEWS.

INDEX TO NEW ADVERTISEMENTS.

M T DAVIS—Notice
MUNDS BROS—Pharmacists
A F LUCAS—Bergner & Engel
HEINSBERGER—Schools Books
A CARD—F T Mills, A J Shepard
W & S C R R—Change of Schedule
HUSKE & DRAPER—Announcement
M M KATZ—Fall and Winter Goods
MRS E B WIGGINS—Attention Ladies.
F C MILLER—Pink and White Gossamer
GEO R FRENCH & SONS—Special Bargains
Change of Sailing Days N Y & Wil S S Line

Day's length 10 hours and 37 minutes.

Sunset to-morrow afternoon at 2 minutes past 5 o'clock.

The moon changes this evening at 48 minutes past 6 o'clock.

The receipts of cotton at this port to day foot up 1,468 bales.

This has been the warmest November day known here in years.

Hot bed glass and sash for your hot houses is constantly to be had at Jacobi's Hdw Depot. †

All kinds of School Books and School Supplies can be bought cheapest at Heinsberger's. †

A few mocking bird cages left which we wish to close out at reduced prices. Jacobi's HdwDepot. †

We have a job lot of fluting machines which we are offering below factory cost. Jacobi's Hdw Depot. †

Hon. C. W. McClammy did not arrive here last night as was expected and consequently did not speak at the rally at Wrightsville last night.

"It's only a question of time," and a short time, too, as to when your rheumatism will yield to Hood's Sarsaparilla. Try it.

If you want a picture framed go to Heinsberger's. He has a large assortment of Mouldings to select from. †

The customary prayer and experience meeting will be held this (Saturday) evening at 8 o'clock at the Seaman's Bethel.

We now have stove boards to go under your stoves, of beautiful designs, that are guaranteed not to tarnish. Jacobi's Hdw Depot. †

The Register of Deeds has issued five marriage licenses during the week, two of which were for white and three were for colored couples.

Indications.

For North Carolina, threatening weather and rain and decidedly colder.

We have it now, a razor that will shave you clean and make you happy. Every one warranted. Jacobi's Hdw Depot. †

Services in St. John's Church to-morrow conducted by the Rector. Morning prayer and holy communion 11 a. m., evening prayer 5 o'clock Sunday school 4 p. m.

The interments for the week foot up one, a child, in Pine Forest, one, an adult, in Bellevue, and three, one child and two adults, in Oakdale.

The Fire Light Open Grate Stove is without equal for comfort, economy and cheerfulness. Sold only by the Factory's Agent, Nath'l Jacobi. †

The pilots report 13 feet and 6 inches on main Bar. This is from the soundings in October. The rise of tide is 4½ feet, making 18 feet at high water.

Quite a large number went down from the city to-day to Mr. A. J. Johnson's place, on Masonboro, where a free Democratic oyster roast was given, and where several gentlemen were to have spoken.

We feel a little better. Decidedly colder weather is predicted for this latitude. It will probably get here to-night. It has been warm enough to-day to sit by an open window in shirt sleeves.

We invite attention to the new advertisement of Mr. Martin T. Davis in this issue. Mr. Davis has succeeded well in the sewing machine business and will do well in handling real estate. He is a clever, reliable gentleman and deserves success.

Rev. Dr. Pritchard will preach a sermon to the children at the First Baptist Church to-morrow morning at 11 o'clock, and it is desired that all of the children of the Sunday School should attend. The usual services will be held at night.

To-morrow being the first Sunday in the month there will be no services at St. James' Home at night.

In St. Paul's E. L. Church to-morrow there will be services in the morning at 11 o'clock in English and at night at 7:30 o'clock in German.

The addition to the Baptist Chapel, corner of Fifth and Wooster streets, has been completed and services will be held there to morrow. The contractor was Mr. W. D. Gardner.

Mr. A. F. Lucas advertises in this issue that he will receive another load of Bergner & Engel's beer this afternoon and will distribute it on Monday. He has also an invoice of XX ale, porter and stout which he will place on the market at the same time.

Harbor Master's Report.

Capt. Jos Price reports the following arrivals for the month of October:

American—10 steamers, 7,665 tons; 1 brig, 188 tons; 9 schooners, 2,424 tons; total American vessels 20, total American tonnage, 10,277.

Foreign—8 steamers, 9,052 tons; 8 barques, 3,648 tons; 1 brig, 307 tons; total foreign vessels 17; total foreign tonage 13,007. Grand total, 37 vessels and 23,284 tons.

"Battles and Leaders."

Mr. L. D. Williams, of Washington City, is here in the interest of the "Battles and Leaders of the Civil War" now in course of publication by the Century Company, of New York. This work is being published by numbers and is sold only by subscription. It is the most carefully compiled and etxensive publication of this kind that has yet been made and it is, as history should always be, strictly impartial. It gives both sides and deals with nothing that is not thoroughly authentic. The illustrations are very fine and the war maps are a particularly valuable feature. In all 24 numbers have thus far been published and 6 are to come. Mr. Williams will continue the canvass here for this valuable work.

Grace M. E. Church.

Grace Methodist E. Church, South Northeast corner Fourth and Mulberry streets, Rev. W. S. Creasy, pastor. Services to-morrow at 11 a. m. and 7.30 p. m. At the close of the morning's discourse the Sacrament of the Lord's Supper will be administered for the last time for the present Conference year and it is desired that every member should be present. Sabbath school at 3.30 p. m. Weekly prayer meeting and lecture Wednesday evening at 8 o'clock. Seats free and strangers and visitors are cordially invited.

The Rally at Wrightsville.

The Democrats of Harnett township had an enthusiastic rally last night at Capt. Manning's place, on Wrightsville Sound. It was one of the most signally successful events of the campaign in this section. There were nearly 500 persons present, all told, from the city and the county, and we doubt if there has ever been a larger turnout of faithful and steadfast Democrats in the county, outside of Wilmington. The Young Men's Democratic Club of this city were there in force, under the leadership of Capt. J. C. Morrison, the Chief Marshal, and there were many from the city besides. The farmers from the country round about turned out in force and it was altogether a notable occasion. Among others there were a number present whose names appeared on the Melton circular and they were not slow to repudiate it. There were no milk-and-water Democrats in that crowd. The enthusiasm was very great and the good order and successful conduct of the arrangements were excellent. The meeting was called to order by Capt. Morrison and Mr. W. B. McKoy, of the County Executive Committee, presided. Speeches were made by Col. E. D. Hall, ex-Mayor of the city, Mr. Robt. H. McKoy and Mr. Thomas. W. Strange. And ringing speeches, they were, too, striking at the root of the matter and carrying conviction to every man who heard them. It is said that there were several Republicans in the crowd who were present and who afterwards stated their intention to vote for Cleveland and Fowle.

The registration in Harnett township is progressing under difficulties but it is progressing all the same Capt. Manning is at it night and day and his vehicles and Mr. Stokley's are constantly on the move looking up procrastinating voters. The Republicans in that township have about all registered.

With probably three exceptions every man whose name has appeared on the fraudulant Melton circular has repudiated his signature there. The names were obtained by a trick, as at least twenty of the victims have told us. These circulars, we understand, are being posted freely in Onslow and Pender counties and it would not be a bad idea to send some one out and follow them up and expose the fraud.

Against the Law to Bet and Treat.

The laws of North Carolina do not permit betting on elections, and every time a man makes a bet he lays himself liable to punishment. The law on the subject is found in section 2717 of the Election Law, and says: "Any person who shall bet or wager any money or other thing of value upon any election held in this State shall be guilty of a misdemeanor."

It is also against the law to handle the ardent on election day. Section 2714 says: "Any person who shall treat with either meat or drink, on any day of election, or on any day previous thereto, with an intent to influence the election, shall forfeit and pay two hundred dollars, the one-half for the use of the county, and the other to the use of the person who shall sue for the same."

Board of Aldermen.

A called meeting of the Board of Aldermen was held yesterday afternoon, to receive the resignation of Alderman Rice, of the Fifth Ward, who is on the Republican ticket as a candidate for the State Senate.

On motion of Alderman Fishblate the resignation was accepted, and on his motion also the matter of filling the vacancy caused by the resignation of Alderman Rice was deferred until the next regular meeting of the Board.

A motion was adopted to furnish the police with pistols, the Board of Audit and Finance concurring, and there being no other business for consideration the Board adjourned.

Church Services To-Morrow.

St. James' Episcopal Church, corner Third and Market streets, Rev. Robt. Strange, Rector. Divine services at 11 a. m. and 5 p. m. Sunday School at 3:30 p. m. Holy Communion 8 a. m., except first Sunday in each month at 11 a. m.

St. Paul's Evan. Lutheran Church, corner of Sixth and Market streets, Rev. F. W. E. Peschau, Pastor. English services at 11 o'clock a. m. German services at 7:30 p.m. Sunday School at 9:30 a. m. W. H. Strauss, Supt. Visitors cordially welcome.

St Paul's Episcopal Church, corner Fourth and Orange streets, Rev. C. A. Arnold, Rector. Services to-morrow at 11 a. m. and 8 p. m. Sunday School at 9:45 a.m. Seats all free. Everybody is welcome.

St. Andrew's Presbyterian Chuch, cor. Fourth and Campbell streets, Rev. John W Primrose, Pastor. Sunday services at 11 a. m. and 7:30 p. m., by the Pastor. Sabbath School at 3:00 p.m. Prayer Meeting and Lecture Wednesday at 8:00 p. m. Seats free.

First Baptist Church, corner of Market and Fifth streets. Rev. T. H. Pritchard, D. D., Pastor. Prayer meeting Sunday morning at 9:30. Services at 11 a. m. by Rev. C. Durham, of Raleigh, N. C., and at 7:30 p. m. by the Pastor. Sunday School at 3:30 p. m. Young People's Society of Christian Endeavor Wednesday night at 7:45 o'clock. Prayer and Praise meeting Thursday night at 8 o'clock. Strangers cordially invited.

First Presbyterian Church, corner of Third and Orange streets, Rev. P. H. Hoge, Pastor.—Sunday services at 11 a. m. and 4.50 p. m. Sunday School at 3:15 p.m. Lecture and Prayer Meeting at 8:15 p. m. on Thursday in Lecture Room. Visitors always cordially welcome to all services.

Grace Methodist E. Church, South, corner of Fourth and Mulberry streets, Rev. Walter S. Creasy, Pastor. Services at 11 a. m. and 8 p. m. Sabbath School at 3:30 p. m. Prayer Meeting and Lecture Wednesday at 8 p. m. The public are cordially invited. Seats free.

Brooklyn Baptist Church, services in the new church, corner Fourth and Brunswick streets. Rev. G. M. Tolson, Pastor. Sunday services at 11 a. m. and at 8:15 p. m. Sunday School at 4 p. m. Prayer meeting Thursday night at 8:15 p. m. The public is cordially invited.

Shiloh Baptist Church, corner of Eighth and Walnut streets. Preaching at 11 o'clock, a. m. Sabbath School at 1 o'clock, p. m. Preaching at 3 o'clock, p. m. Bible reading at 6 o'clock, p. m. Preaching at 8 15 o'clock, p. m. Seats free. Elder M. V. Morris, pastor.

St. Mark's Church, corner Sixth and Mulberry streets. Rectory opposite to the Church. Morning Prayer and Sermon at 11 o'clock. Sunday School at 4 p. m. Evening Prayer and Sermon at 7.30 o'clock. Holy Communion celebrated on the first Sunday in every month, and on all Holy and Saint's Days.

Bladen Street M. E. Church, corner Fifth and Bladen streets., Rev. T. Page Ricaud, Pastor. Preaching at 11 a. m. class meeting at 3 p. m.

Religious services in Tileston Upper Room every Sunday at 3 P. M. Public cordially invited.

Fifth Street M. E. Church, between Nun and Church streets, Rev. D. H. Tuttle, Pastor. Services at 11 a. m. and 7 30 p. m.

St. Thomas' Pro-Cathedral. First Mass at 7 a. m. Second Mass at 10 a. m. Vespers and Benediction at 5 o'clock, p. m. Daily Mass at 6.30 a. m.

Second Baptist Church, on Sixth, between Church and Castle streets, Rev. J. P. King, pastor. Services at 11 a. m. and 7 30 p. m. Sunday School at 9 a. m. Prayer meeting every Tuesday night.

First Baptist Church (col.) corner of Fifth and Campbell streets, Rev. A. M. Conway, pastor. Preaching at 11 a. m., at 3 p. m. and at 8 p. m. Sunday School at 1 p. m. Seats free

PLEASE NOTICE.

We will be glad to receive communications from our friends on any and all subject of general interest, but

The name of the writer must always be furnished to the Editor.

Communications must be written only on one side of the paper.

Personalities must be avoided.

And it is especially and particularly understood that the Editor does not always endorse the views of correspondents unless so stated in the editorial columns.

NEW ADVERTISEMENTS.

1874--1888
Acker's Dyspepsia Tablets
WILL CURE YOUR ATTACK OF INDIgestion, Heartburn or Distress after Eating. 25c. and 50c. per box.
MUNDS BROTHERS,
nov 3 104 N. Front St., 601 N. Fourth St.

A Card.

OUR NAMES HAVING APPEAEED IN THE butchers' circular, we take this method of informing the public that it was unathorized. We signed a petition, circulated by Mr. John R. Merton, praying the Board of Aldermen to make some amendments to the present market ordinances, but WE DID NOT SIGN THE BUTCHERS' CIRCULAR.
Respectfully,
F. T. MILLS,
A. J. SHEPARD,
nov 3 1t Farmers.

Bergner & Engel.

I HAVE ANOTHER INVOICE OF BERGNER & ENGEL'S BEER, to arrive to-day, which I will put on the market Monday morning.
Also a fine lot of
Porter, Brown Stout and X X Ale,
in bottles, to supply special demands. These goods are strictly first class and guaranteed as such. Only a small invoice of these. Early orders respectfully requested.
A. F. LUCAS,
nov 3 1t* Dock st., bet. Front and Second

No. 10.
SCHEDULE WILMINGTON SEACOAST R. R.

IN EFFECT NOV. 4, 1888, AT 7:45 A. M.

From Wilmington,		From Hummocks.	
Leave	7:45 a. m	Leave	8:10 a. m.
Leave	2:30 p. m	Leave	5:10 p. m.
Leave	6:00 p. m	Leave	8.00 p. m.
SUNDAY SCHEDULE.			
Leave	2:30 p. m	Leave	5:00 p. m.

J. H. CHADBOURN, JR.,
nov 3 tf General Manager.

Notice.

THE PUBLIC WILL PLEASE NOTE THE fact that the M. T. Davis whose name is attached to the butcher's circular is not Martin T. Davis, the Real Estate Agent, who has several Houses for Rent and two for sale very cheap.
MARTIN T. DAVIS,
Real Estate Agent,
nov 1 tf 119 Princess St.

New York & Wilmington Steamship Co.

FROM PIER 29, EAST RIVER, NEW YORK
Located between Chambers and Roosevelt sts.
At 3 o'clock, P. M.
PIONEER.....Wednesday, Nov. 7
BENEFACTOR.....Saturday, Nov. 10
GULF STREAM.....Wednesday, Nov. 14
FROM WILMINGTON:
FANITA.....Tuesday, Nov. 6
GULF STREAM.....Friday, Nov. 9
BENEFACTOR.....Tuesday, Nov. 13
☞ Through Bills Lading and Lowest Thro' Rates guaranteed to and from points in North and South Carolina.
For Freight or Passage apply to
H. G. SMALLBONES, Superintendent, Wilmington, N
THEO. E. EGER, Traffic Manager. New York.
WM. P. CLYDE & CO., Gen'l Agents,
nov 3 35 Broadway, New York.

New Candy & Fruit Stand

JUST RECEIVED, A FINE LOT OF BAnanas, Florida Oranges, Apples, Nuts, Malaga Grapes and French Candies. A good supply of Home Made Candy always on hand.
ANTONIO FANTOPULA,
nov 1 118 S. Front st., near New Market.

SPECIAL BARGAINS
—IN—
BOOTS!

WE WILL SELL A LOT OF MENS' FINE CALF and KIP BOOTS at the following prices:

FINE CALF BOOTS at $2.00 worth $2.50
FINE CALF BOOTS at $2.50 worth $3.00
FINE CALF BOOTS at $3.00 worth $3.50

KIP BOOTS.

MENS' KIP BOOTS at $1.50 worth $2.00
MENS' KIP BOOTS at $2.00 worth $2.50
MENS' KIP BOOTS at $2.50 worth $3.00

MENS' FINE P. CALF BOOTS at $3 worth $3.50

Note these prices and come and ask to see a pair. You can get a pair of BOOTS for the price of a pair of SHOES. Come early and secure a pair before they are sold.
Geo. R. French & Sons,
oct 31 tf 108 North Front St.

Prescriptions

ACCURATELY COMPOUNDED. PATENT Medicines, Toilet Articles, &c. Prices reasonable. A trial is asked.
JAMES C. MUNDS, Agt.,
Druggist,
oct 22 Princess st., bet. Front & Second