DUFFY'S
PURE MALT WHISKEY,
A SCIENTIFIC REMEDY, NOT A BEVERAGE.

No disease germ can POSSIBLY remain lodged in the body if this Great Remedy is carefully and constantly used. Prof. Wm. T. Cutter, State Chemist of Connecticut, says:

"I have analyzed a great many samples of Whiskey, Wines, Ales, &c., and was surprized, to find upon analysis that Duffy's Malt Whiskey was *absolutely* pure, as I never found this to be the case in any other Whiskey I had examined. These facts must commend it to general use and public favor."

Be sure and secure the genuine, and take no other.

It is For Sale Universaly.

MISCELLANEOUS.

HUMPHREYS'

DR. HUMPHREYS' BOOK
Cloth & Gold Binding
144 Pages, with Steel Engraving,
MAILED FREE.
Address, P. O. Box 1810, N. Y.

LIST OF PRINCIPAL NOS.	CURES	PRICE.
1	Fevers, Congestion, Inflammations...	.25
2	Worms, Worm Fever, Worm Colic...	.25
3	Crying Colic, or Teething of Infants.	.25
4	Diarrhea, of Children or Adults.....	.25
5	Dysentery, Griping, Bilious Colic....	.25
6	Cholera Morbus, Vomiting.....	.25
7	Coughs, Cold, Bronchitis.....	.25
8	Neuralgia, Toothache, Faceache.....	.25
9	Headaches, Sick Headache, Vertigo.	.25

HOMEOPATHIC

10	Dyspepsia, Bilious Stomach.....	.25
11	Suppressed or Painful Periods.....	.25
12	Whites, too Profuse Periods.....	.25
13	Croup, Cough, Difficult Breathing....	.25
14	Salt Rheum, Erysipelas, Eruptions..	.25
15	Rheumatism, Rheumatic Pains.....	.25
16	Fever and Ague, Chills, Malaria.....	.50
17	Piles, Blind or Bleeding.....	.50
19	Catarrh, Influenza, Cold in the Head	.50
20	Whooping Cough, Violent Coughs..	.50
24	General Debility, Physical Weakness	.50
27	Kidney Disease.....	.50
28	Nervous Debility.....	1.00
30	Urinary Weakness, Wetting Bed...	.50
32	Diseases of the Heart, Palpitation..	1.00

SPECIFICS.

Sold by Druggists, or sent postpaid on receipt of price.—HUMPHREYS' MEDICINE CO. 109 Fulton St. N.Y.

mch 22 eod & w ly nrm

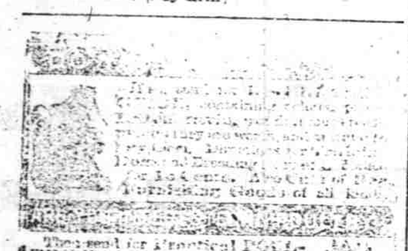

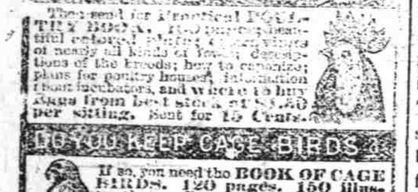

DO YOU KEEP CAGE BIRDS?

If so, you need the BOOK OF CAGE BIRDS. 120 pages. 150 illustrations. Beautiful colored plate. Treatment and breeding of all kinds Cage birds, for pleasure and *profit*. Diseases and their cure. How to build and stock an Aviary. All about Parrots. Prices of all kinds birds, cages, etc. Mailed for 15 Cents. The Three Books, 40 Cts.

ASSOCIATED FANCIERS,
237 South Eighth Street, Philadelphia, Pa.

Aching Sides and Back, Hip, Kidney and Uterine Pains, Rheumatic, Sciatic, Sharp and Weakening Pains, relieved in one minute by the Cuticura Anti-Pain Plaster. The first and only instantaneous pain-killing, strengthening plaster. 25 cents; five for $1.00. At druggists, or of POTTER DRUG AND CHEMICAL CO., Boston.

PIMPLES Pimples, blackheads, chapped and oily skin cured by CUTICURA SOAP.

dec 24 4w

MADE WITH BOILING WATER.

EPPS'S
GRATEFUL—COMFORTING.
COCOA
MADE WITH BOILING MILK.

dec 24 4w

CHICHESTER'S ENGLISH
PENNYROYAL PILLS

RED CROSS DIAMOND BRAND.

Original, best, only genuine and reliable pill for sale. Never Fail. Ask for *Chichester's English* Diamond Brand, in red metallic boxes, sealed with blue ribbon. At Druggists. Accept no other. All pills in pasteboard boxes, pink wrappers, are a dangerous counterfeit. Send 4c. (stamps) for particulars and "Relief for Ladies," in *letter*, by return mail. 10,000 testimonials from LADIES who have used them. Name Paper.

Chichester Chemical Co., Madison Sq., Phila., Pa.

dec 24 4w

THE GLORY OF MAN
STRENGTH. VITALITY

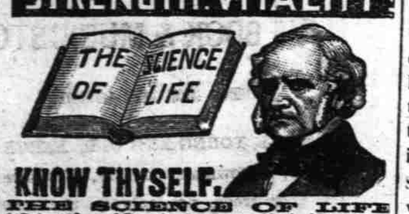

KNOW THYSELF.

THE SCIENCE OF LIFE
A Scientific and Standard Popular Medical Treatise on the Errors of Youth, Premature Decline, Nervous and Physical Debility, Impurities of the Blood,

EXHAUSTED VITALITY AND THE UNTOLD MISERIES

Resulting from Folly, Vice, Ignorance, Excesses or Overtaxation, Enervating and unfitting the victim for Work, Business, the Married or Social Relation. Avoid unskillful pretenders. Possess this great work. It contains 300 pages, royal 8vo. Beautiful binding, embossed, full gilt. Price, only $1.00 by mail, post-paid, concealed in plain wrapper. Illustrative Prospectus Free, if you apply now. The distinguished author, Wm. H. Parker, M. D., received the GOLD AND JEWELLED MEDAL from the National Medical Association, for the PRIZE ESSAY on NERVOUS and PHYSICAL DEBILITY. Dr. Parker and a corps of Assistant Physicians may be consulted, confidentially, by mail or in person, at the office of THE PEABODY MEDICAL INSTITUTE, No. 4 Bulfinch St., Boston, Mass., to whom all orders for books or letters for advice should be directed as above.

dec 24 4w

The Daily Review.

JOSH. T. JAMES, Editor & Prop'r.

WILMINGTON, N. C.

THURSDAY. JAN. 3, 1889.

Entered at the Postoffice at Wilmington, N.C., as second-class matter.

All the prominent Americans along the Riviera were present on Friday at the consecration of the new American Church in Nice. The Bishop of Ohio was not well enough to officiate, as he had intended, owing to a throat trouble. Bishop Lyman, of North Carolina, therefore took charge of the ceremony. It was a beautiful day and the church was filled. The movement in favor of the erection of an American church at Nice was first started in 1874, but it was ten years later before some energetic New Yorker put the plan in definite shape. The first service was held in October, 1886. The church is a pretty little structure, built entirely of stone. The principal feature is the large west window, which is a gift of Mrs. J. H. Haldane, of New York. The chancel window was presented by a number of Americans in honor of the Rev. Mr. McVickar, the first American rector of Nice. Nearly all the windows have now been filled by Americans in memory of their friends.

"The American Commonwealth." Prof. Bryce's book, in three big volumes, which was published in London last week, is given unexampled prominence by the London press. It is not only treated as the most important study of the subject since De Tocqueville, but as the greatest work of recent years in the whole field of serious literature. Whether it bears out this high praise it is too early to say, for there has been no time for anybody to read it as yet. As a consequence the papers all use it as a text for leaders on America, which reflect their own opinions and prejudices about the Republic. The *Gladstonian News*, for example, has a fine, sustained eulogy of American institutions and people, while the Troy *Standard*, which for the past six months has been curiously atrabilious over everything American, from our women to our canned meats, takes the opportunity for a long and surly diatribe against Democracy in general and American politics and manners in particular. This party line runs through all the comments on the book, or rather on the occasion of its appearance. The *Pall Mall Gazette* is as usual interesting and original in its leader, which is devoted to proving that it is the busiest men who write the best books.

Those who imagine that the Sackville incident is ended are greatly mistaken, if we are to believe the London correspondent of the New York *Herald*. According to this correspondent, several days ago, Minister Phelps placed an important communication in the hands of Lord Salisbury. In it the United States protest against Lord Salisbury's policy in refusing to send a minister to Washington in the place of Lord Sackville. It was placed in Lord Salisbury's hands ten days ago, and its uncompromising tone must have opened his eyes to the grave difficulties which confront him. The United States not only refuse to modify their attitude in reference to Lord Sackville, but refuse to be boycotted, and the note makes it very clear that if anything of the kind is tried the boycotting will not be all on one side. It is understood that Mr. Phelps has intimated that his mission will be of short duration if Lord Salisbury persists in his present course. It is understood that Lord Salisbury is resolved not to recognize the United States until the Republicans come into office, and he will have no further relations with the Democratic party. It is unnecessary to say that this policy does not meet with the approval of his political colleagues. They see that if he is going to lead his country into another Egyptian war, and invite a rupture with the United States, his cry of "Save the Union!" will not save the Government from defeat.

Eupepsy.

This is what you ought to have, in fact, you must have it, to fully enjoy life. Thousands are searching for it daily, and mourning because they find it not. Thousands upon thousands of dollars are spent annually by our people in the hope that they may attain this boon. And yet it may be had by all. We guarantee that Electric Bitters, if used according to directions and the use persisted in, will bring you Good Digestion and oust the demon Dyspepsia and install instead Eupepsy. We recommend Electric Bitters for Dyspepsia and all diseases of Liver, Stomach and Kidneys. Sold at 50c. and $1 per bottle at Wm. H. Green & Co's Drug Store.

One Fact

Is worth a column of rhetoric, said an American statesman. It is a fact, established by the testimony of thousands of people, that Hood's Sarsaparilla does cure scrofula, salt rheum and other diseases or affections arising from impure state or low condition of the blood. It also overcomes that tired feeling, creates a good appetite and gives strength to every part of the system. Try it.

JANUARY JOKES.

The French never did well a translating Shakespeare. Even Voltaire did not "catch on" to the meaning of the great dramatist. Shakespeare's expression: "I will carve myself a fortune with my sword," Voltaire rendered, "With my sword I will make my fortune carving meat."

Wife—"Why, John, what made you get such a little umbrella with so much handle?" Husband—"That handle's solid silver." Wife—"Yes, but you can't put the handle up when it rains." Husband—"Well, I'd like to know if I didn't put it up for $5 during the last wet spell!"—*Washington Critic.*

"I've brought back the ring I took yesterday on approval," he said to the jeweler. "What was the trouble; didn't it fit?" "No," he said sadly, "I thought—well, that is—well, you see, I bought it for a certain finger, but she wouldn't wear it on that, so I've come back with it."—*Jeweler's Weekly.*

An aged widower got married recently for the fourth time, notwithstanding that he had a house-full of grown up children. While the marriage ceremony was being performed one of the guests, hearing sobs in the next room, asked one of the children who it was. "That's Emily," was the reply, "she always howls when papa gets married again."

SHE IS "GRATEFUL."

"I saved the life of my little girl by a prompt use of Dr. Acker's English Remedy for Consumption."—Mrs. WM. V. HARRIMAN, New Yorington. Manns Bros., druggists.

Peculiar

Many peculiar points make Hood's Sarsaparilla superior to all other medicines. Peculiar in combination, proportion, and preparation of ingredients, Hood's Sarsaparilla possesses the full curative value of the best known remedies of the vegetable kingdom. Peculiar in its strength and economy—Hood's Sarsaparilla is the only medicine of which can truly be said, "One Hundred Doses One Dollar." Medicines in larger and smaller bottles require larger doses, and do not produce as good results as Hood's. Peculiar in its medicinal merits, Hood's Sarsaparilla accomplishes cures hitherto unknown, and has won for itself the title of "The greatest blood purifier ever discovered." Peculiar in its "good name at home,"—there is now more of Hood's Sarsaparilla sold in Lowell, where it is made, than of all other blood purifiers. Peculiar in its phenomenal record of sales abroad, no other preparation has ever attained such popularity in so short a time and retained its popularity and confidence among all classes of people so steadfastly.

Hood's Sarsaparilla
Is Peculiar to Itself

Do not be induced to buy other preparations, but be sure to get the Peculiar Medicine.

Hood's Sarsaparilla

Sold by all druggists. $1; six for $5. Prepared only by C. I. HOOD & CO., Apothecaries, Lowell, Mass.

100 Doses One Dollar

jan 1 1yr d&wnrm mws 2dp

PARKER'S HAIR BALSAM
Cleanses and beautifies the hair. Promotes a luxuriant growth. Never Fails to Restore Gray Hair to its Youthful Color. Prevents Dandruff and hair falling 50c. and $1.00 at Druggists.

dec 24 4w

The Acme
MANUFACTURING CO
MANUFACTURERS OF
Fertilizers, Pine Fibre and Pine Fibre Matting.
WILMINGTON, N.C.

THE REPUTATION OF OUR FERTILIZERS the ACME and GEM, is now established, and the results of three years' use in the hands of the best farmers of this and other States attest their value as a high grade manure.

The MATTING, made from the leaves of native pine, is conceded to be equal to any wool carpet for comfort and durability and the demand for it is daily increasing. It has virtues not found in any other fabric.

The FIBRE or WOOL is extensively used for upholstering purposes, and as a filling for Mattresses is almost equal to hair, being light elastic and proof against insects.

Certificates from reliable parties using our goods can be seen at our office, or will be mailed upon application.

jan 4 tf

Atlantic View,

WRIGHTSVILLE, N. C.

THIS DELIGHTFUL SUMMER RESORT IS situated at the Wrightsville Terminus of the Wilmington Seacoast Railroad, and there is no charge for transportation of self or baggage to the Hotel.

Band of Music Engaged for the Season.

We are sorry the Soldier Boys have gone home—so are the girls.

Those desiring Board can find comfortable rooms and good fare at reasonable rates.

ED. WILSON MANNING, Proprietor.

jy 28 tf

Superior Courts of North Carolina—1888

JUDGES.

1st District, James E. Shepherd, of Beaufort
2nd District, Fred Phillips, of Edgecombe.
3rd District, H. G. Connor, of Wilson.
4th District, Walter Clark, of Wake.
5th District, John A. Gilmer, of Guilford.
6th District, E T Boykin, of Sampson.
7th District, James C. MacRae, Cumberland.
8th District, W J. Montgomery, of Cabarrus.
9th District, Jesse F. Graves, of Surry.
10th District, Alphonso C. Avery, of Burke.
11th District, Wm. M. Shipp, of Mecklenburg
12th District, J. H. Merrimon, of Buncombe.

SOLICITORS.

1st District, John H. Blount, of Perquimans.
2nd District, Geo. H. White, (col.) of Halifax.
3rd District, D. Worthington, of Martin.
4th District, T. M. Argo, of Wake.
5th District, Isaac R. Strayhorn, of Durham.
6th District, O. H. Allen, of Duplin
7th District, Frank McNeill, of Richmond.
8th District, B. F. Long, of Iredell.
9th District, Thos. Settle, Jr., of Rockingham.
10th District, W. H. Bower, of Caldwell.
11th District, Frank Osborne, of Mecklenburg.
12th District, James M. Moody, of Buncombe.

TIME OF HOLDING COURTS—FIRST JUDICIAL DISTRICT.

SPRING—Judge Montgomery.
FALL—Judge MacRae.

Beaufort—†Feb. 13th. May 28th, Nov. 26th.
Currituck—March 9th, Sept. 3d.
Camden—March 12th, Sept. 16th.
Pasquotank—March 19th. June 11th, Sept. 17th, Dec. 10th.
Perquimans—March 26th, Sept. 24th
Chowan—April 2d. Oct. 1st.
Gates—April 9th, Oct. 8th.
Hertford—April 15th, June 18th, Oct. 15th.
Washington—April 23d. Oct. 22d.
Tyrrell—April 30th. Oct. 29th.
Dare—May 7th, Nov. 5th.
Hyde—May 15th, Nov. 12th.
Pamlico—May 21st, Nov. 19th.

SECOND JUDICIAL DISTRICT.

SPRING—Judge Graves.
FALL—Judge Montgomery.

Halifax—†Jan. 9th, ‡March 5th, May 14th, ‡Nov. 12th.
Northampton—‡Jan. 23d, April 2d, Oct. 1st.
Bertie—Feb. 6th, April 20th, Oct. 29th.
Craven—†Feb. 13th, May 28th, Nov. 26th.
Warren—March 19th, Sept. 17th.
Edgecombe—April 16th, Oct. 15th.

THIRD JUDICIAL DISTRICT.

SPRING—Judge Avery.
FALL—Judge Graves.

Pitt—*Jan. 9th, March 19th, †June 11th, Sept 17th.
Franklin—Jan. 23d, April 16th, Nov. 12th.
Wilson—‡Feb. 6th, June 4th, Oct. 19th
Vance—Feb. 20th, May 21st, Aug. 20th, Oct. 15th.
Martin—March 5th, Sept. 3d, ‡Dec. 3d.
Greene—April 2d, Oct. 1st.
Nash—April 30th, Nov, 19th.

FOURTH JUDICIAL DISTRICT.

SPRING—Judge Shipp.
FALL—Judge Avery.

Wake—*Jan. 9th, †Feb. 27th, *March 26th, †April 23d, *July 9th, ‡Aug. 27th, *Sept. 24th, †Oct. 22d.
Wayne—Jan. 23d, March 12th, April 16th, Sept. 10th, Oct. 15.
Harnett—Feb. 6th, Aug. 6th, Nov. 26th.
Johnson—Feb. 13th, Aug. 13th, Nov. 22d.

FIFTH JUDICIAL DISTRICT.

SPRING—Judge Merrimon.
FALL—Judge Shipp.

Durham—Jan. 16th, March 26th, June 4th, Oct. 15th.
Granville—Jan. 30th, April 23d, Sept. 10th, Nov. 26th.
Chatham—Feb. 13th, May 7th, Oct. 1st.
Guilford—Feb. 20th, May 28th, Aug. 27th, Dec. 10th.
Alamance—March 5th, May 21st, Sept. 24th.
Orange—March 19th, Aug. 6th, Nov. 5th.
Caswell—April 9th, Aug. 13th, Nov. 12th.
Person—April 16th, Aug 26th, Nov. 19th.

SIXTH JUDICIAL DISTRICT.

SPRING—Judge Shepherd.
FALL—Judge Merrimon.

Pender—Jan. 19th, May 7th, Sept. 10th.
New Hanover—†Jan. 23d, †April 16th, †Sept. 24th.
Lenoir—Feb. 6th, Aug. 20th, Nov. 12th.
Duplin—Feb. 13th, Sept. 3d, Nov. 26th.
Sampson—†Feb. 27th, April 30th, Oct. 8th, Dec. 10th.
Carteret—March 19th, Oct. 22d.
Jones—March 26th, Oct. 29th.
Onslow—April 2d, Nov. 5th.

SEVENTH JUDICIAL DISTRICT.

SPRING—Judge Phillips.
FALL—Judge Shepherd.

Columbus—Jan. 16th, April 2d. July 3d, †Nov. 26th.
Anson—*Jan. 9th, †April 30th, *Sept. 3d. †Nov. 26th.
Cumberland—Jan. 23d, †May 7th, July 23d, †Nov. 12th.
Robeson—Jan. 30th, May 21st. Aug. 20th, Oct. 1st.
Richmond—Feb. 13th, June 4th, Sept 17th, Dec. 3rd.
Bladen—March 19th, Oct. 22d.
Brunswick—April 9th, Sept. 10th.
Moore—April 16th. Aug. 13th, Oct. 22d.

EIGHTH JUDICIAL DISTRICT.

SPRING—Judge Connor.
FALL—Judge Phillips.

Cabarrus—†Jan. 30th, April 30th. Oct. 29th.
Iredell—Feb. 6th, May 21st, Aug. 6th, Nov. 5th.
Rowan—Feb. 20th, May 7th, Aug. 20th, Nov 19th.
Davidson—March 5th, June 4th, Sept. 2d, Dec. 3d.
Randolph—March 19th, Sept. 17th.
Montgomery—April 2d, Oct. 1st.
Stanly—April 9th, Oct. 15th.

NINTH JUDICIAL DISTRICT.

SPRING—Judge Clark.
FALL—Judge Connor.

Rockingham—Jan. 23d, July 23d, Nov. 5th.
Forsyth—Feb. 6th, May 21st, Oct. 22d.
Yadkin—Feb. 20th, Sept. 24th.
Wilkes—March 5th, April 30th, Sept. 10th.
Alleghany—March 19th, Sept. 3d.
Davie—April 2d, Oct. 8th.
Stokes—April 16th, Aug. 6th, Nov. 12th.
Surry—April 23d, Aug. 20th. Nov. 19th.

TENTH JUDICIAL DISTRICT.

SPRING—Judge Gilmer.
FALL—Judge Clark.

Henderson—Feb. 13th, July 16th.
Burke—March 5th, Aug. 6th.
Caldwell—March 19th, Sept. 3d.
Ashe—March 26th, May 28th, Aug. 20th.
Watauga—April 9th, June 4th, Aug. 27th.
Mitchell—April 16th, Sept. 10th.
Yancey—April 30th, Sept. 24th.
McDowell—May 14th, Oct. 8th.

ELEVENTH JUDICIAL DISTRICT.

SPRING—Judge Boykin.
FALL—Judge Gilmer.

Catawba—Jan. 16th, July 16th.
Alexander—Jan. 30th, July 30th.
Union—*Feb. 13th, †Feb. 20th, *Sept. 17th, †Sept. 24th.
Mecklenburg—†Feb. 27th, †Aug. 27th.
Gaston—March 19th, Oct. 8th.
Lincoln—April 2d, Oct. 1st.
Cleveland—April 9th, Aug. 6th, Oct. 22d.
Rutherford—April 23d, Oct. 29th.
Polk—May 7th, Nov. 12th.

TWELFTH JUDICIAL DISTRICT.

SPRING—Judge MacRae.
FALL—Judge Boykin.

Madison—Feb. 27th, July 30th, †Nov. 19th.
Buncombe—March 12th, June 18th, Aug. 13th, Dec. 3d.
Transylvania—April 2d, Sept. 3d.
Haywood—April 9th, Sept 10th.
Jackson—April 23d, Sept. 24th.
Macon—May 7th, Oct. 1st.
Clay—May 14th, Oct. 8th.
Cherokee—May 21st, Oct. 15th.
Graham—June 4th, Oct. 29th.
Swain—June 11th, Nov. 5th.

*For criminal cases.
†For civil cases alone.
‡For civil cases alone, except jail cases.

CRIMINAL CIRCUIT COURTS

NEW HANOVER COUNTY.

Oliver P. Meares, Wilmington, Judge.
Benjamin R. Moore, Wilmington, Solicitor.
Court begins—Jan. 28, March 19th, May 21st, July 16th, Sept. 17th, Nov. 19th.

MECKLENBURG COUNTY.

Oliver P. Meares, Wilmington, Judge.
Geo. E. Wilson, Charlotte, Solicitor.
Court begins—Feb. 13th, April 8th, June 4th, Aug. 13th, Oct. 8th, Dec. 10th.

On Corn, Peanuts and Potatoes.

TRY CARBONATE OF LIME, MIXED WITH KAINIT

AS IT IS ASTONISHING.

Address FRENCH BROS., Rocky Point, N.C.

MISCELLANEOUS.

THE S.S.S. FOR THE BLOOD TRADE MARK

PEED'S MILL, TEXAS, June 20, 1888—The Swift Specific Company, Atlanta, Ga.—Gentlemen: One of my children was troubled with rheumatism and boils for about two years. We gave her various kinds of medicine, but without profit, and began to despair of curing her at all. I was persuaded to try your Swift's Specific. After she had used several bottles the diseases all disappeared, and she is now a hale, hearty and healthy girl twelve years old. Another child has just become afflicted in the same way, and I am using the S. S. S. and anticipate a prompt and permanent cure. N. C. WAGGONER.

RICH HILL, MO., July 7, 1888—The Swift Specific Co., Atlanta, Ga.—Gentlemen: Our little girl when but three weeks old broke out with eczema. We tried the prescriptions from several good doctors, but without any special benefit. We tried S. S. S., and by the time one bottle was gone her head began to heal, and by the time she had taken six bottles she was completely cured. Now she has a full and heavy head of hair—a robust, hearty child. I feel it but my duty to make this statement. Respectfully, H. T. SHOBE.

CHATTANOOGA, TENN., June 27, 1888—The Swift Specific Co., Atlanta, Ga.—Gentlemen: In 1886 I contracted blood poison, and at once sought a physician, who treated me for several months. By his advice I went to Crab Orchard Springs, Ky., where his course of treatment was carefully observed. I recovered, as I thought, but the next spring pimples began to appear on my face and body. These gradually increased to sores and running ulcers. I was advised to try S. S. S., and immediately after taking it I commenced to improve, slowly at first, but more rapidly afterwards, and soon nothing remained to tell of my trouble. My blood is now thoroughly cleansed, and my system free from taint, and I owe my present condition—a perfect cure—to your medicine. I cheerfully give this statement that others who have suffered as I have may reap the same benefit. HARDY M. BURT, 24 West Ninth St.

HOMER, LA., May 25, 1888—The Swift Specific Co., Atlanta, Ga.—Gentlemen: About two years ago my general health gave way entirely. I was so debilitated that I almost despaired of ever feeling well again. All that the physicians done for me brought no permanent relief. Friends insisted that I should give S. S. S. a fair trial, although I thought it would be throwing away money. After taking a thorough course, my health and strength returned, and I must say that S. S. S. alone cured me, as I discarded all others while using it. As a tonic I can most heartily recommend it; for general debility it certainly is a specific. W. F. BRIDGES, J. P.

HOMER, LA.—I know Mr. W. F. Bridges, and will say that his statement is correct. JOSEPH SHELTON, Druggist.

Treatise on Blood and Skin Diseases mailed free. THE SWIFT SPECIFIC CO., Drawer 3, Atlanta, Ga.

nov 26 1aw 1ydp ch 8pl

$93 Sewing-Machine FREE

To at once establish trade in all parts, by placing our machines and goods where the people can see them, we will send free to one person in each locality, the very best sewing-machine made in the world, with all the attachments. We will also send free a complete line of our costly and valuable art samples. In return we ask that you show what we send, to those who may call at your home, and after 2 months all shall become your own property. This grand machine is made after the Singer patents, which have run out: before patents run out it sold for $93, with the attachments, and now sells for $50. Best, strongest, most useful machine in the world. All is free. No capital required. Plain, clear instructions given. Those who write to us at once can secure free the best sewing-machine in the world, and the best line of works of high art ever shown together in America. TRUE & CO., Box 740, Augusta, Maine.

dec 10 6m d&w

WEAK, UNDEVELOPED PARTS of the Body enlarged and strengthened. Full particulars sent (sealed) free. ERIE MED. CO., Buffalo, N. Y.

SEXUAL DEBILITY, Lack of Vigor, Nervous Weakness, Lost Manhood, etc. Sufferers should get of every druggist a copy of Mirror of Nature, or address Dr. Lai, Detroit, Mich.

MEN Who are Weak, Nervous and Debilitated and suffering from Nervous Debility, Spermatorrhœa, Nightly Emissions, and all the effects of early Evil Habits, which lead to Premature Decay, Consumption or Insanity, send for Pears' Treatise on Diseases of Men, with particulars for Home Cure. Cures guaranteed. No cure no pay. J. S. PEARS, 612 and 614 Church st., Nashville, Tenn

oct 9 1y d&w

(Elopement of the Dog and the Mouse.)

Full of the oddest pranks, charming stories and laugh-provoking illustrations by the Prince of Juvenile artists. Selling immensely. Critics say of it: "It's sending little folks wild with delight."—Hon. Clinton B. Fisk. "Pronounced one another for I can't get the children to bed."—R. H. Conwell, D. D. "Incomparably neat and elegant."—Hon. S. S. Cox. "Fascinating as Æsop and Uncle Remus."—Hon. Howard Crosby.

AGENTS WANTED. HUBBARD BROS. 723 Chestnut Street, Philadelphia, Pa.

oct 11 4w d&w

Homes in North Carolina

Only 20 Hours Ride from New York!

69 Miles South of Raleigh

On the Raleigh and Augusta Air-Line R R.

1,500 ACRES OF LAND IN THE long leaf pine region. For sale on easy terms in lots to suit purchasers. Four acres for $25. Larger tracts $5 per acre, in monthly payments of $10. This land adjoins the "Southern Pines", a recently established health resort (or sanitarium), and is specially adapted for Fruit Culture, as well as all the cereals. A number of New England people have bought lots in the town of "Southern Pines," and it is the desire of the owners of this land to induce small farmers, mechanics and others from the New England and Middle States, as well as elsewhere, to locate here. No State in the Union offers greater inducements to settlers than North Carolina. Nowhere can a better farming country or as fine a climate be found. This is the opinion of Northern men who have settled in North Carolina. This is a *bona fide* offer, and is limited.

For further particulars write at once to JOHN T. PATRICK, Commis'r of Immigration, Raleigh, N. C. or B. A. RICHARDSON, Carolina Office, Augusta, Ga.

jan 21 tf

Lime. Lime.

LIME in exchange for PROVISIONS.
LIME " " " GROCERIES.
LIME " " " DRY GOODS.
LIME " " " HARDWARE.
LIME " " " LUMBER.
LIME " " " CASH.

FRENCH BROS.
sept Rocky Point.

Carolina House,

S. E. Corner of Princess and Second Sts.,

HAS BEEN REFITTED WITH A FIRST-Class Bar, Lunch Room and Restaurant. The finest Wines, Whiskeys and Cigars always on hand. Board and Lodging by the day, week or month. New River Oysters in season.

JOHN KOCH.

oct 27 Corner Second and Princess.

MISCELLANEOUS.

MEXICAN BLOOD & LIVER PURIFIER

speedily when this remedy is used. No more effectual relief for loathing of food due to biliousness than this article. Put up in pill form. Sample packages in receipt of my mail to any address on receipt of 3 stamps. The regular size, post by mail. MEXICAN [illegible] 600 North 3d St., Philadelphia.

BIRD MANNA

The great secret of the celebrated Hartz Mountains finally discovered. Manna will restore the song of birds, prevent their ailments and put them in good condition. If given during the season of shedding feathers, it will carry the little songsters through the critical period without loss of a single feather. Sent on receipt of 15 cts. in stamps. CO., 400 N. 3rd St., Phila. Please mention this paper.

ept 4tu

University of North Carolina

Chapel Hill, N. C.

THE NEXT SESSION BEGINS ON THURSDAY, JAN. 3, 1889.

Tuition reduced to $30 a half session. Students may enter at any time. Tuition may be paid on the installment plan. Tuition for full courses for the session, $60. Tuition for degrees, $75. Three schools, 15 professors, 15 courses of study, leading to degrees. Law School with equipment of two professors and lectures by judges, practitioners and pharmacists. Law School with equipment of two professors. Write for catalogue to

KEMP P. BATTLE, LL.D., LL.D., Pres.

jy 7 tf

SCIENTIFIC AMERICAN
ESTABLISHED

Is the oldest and most popular mechanical paper published. Largest circulation of any paper of its class. Fully illustrated. Best class of engravings. Published weekly. Send for specimen copy. Price $3 a year. Four months, $1. MUNN & CO., PUBLISHERS, 361 Broadway, N. Y.

ARCHITECTS & BUILDERS Edition of Scientific American

A great success. Each issue contains lithographic plates of country residences or public buildings. Numerous engravings and full plans and specifications of such as contemplate building. Price 25 cts. a copy. MUNN & CO., PUBLISHERS, 361 Broadway, N. Y.

PATENTS

40 years' experience and business with 100,000 applications for American and foreign patents. Send for Hand-Book. Correspondence strictly confidential.

TRADE MARKS

In case your mark is not registered in the Patent Office, apply to MUNN & CO., and secure immediate protection. Send for Hand-Book.

COPYRIGHTS for books, charts, maps, etc., quickly procured. Address

MUNN & CO., Patent Solicitors,
GENERAL OFFICE: 361 Broadway, N. Y.

INTEREST

Lost Vigor, Weakness of Sexual Organs, Nervous Debility, etc., restored by the use of Dr. Ayer's Vigor. The Vera Santa from Mexico never fail. Our illustrated pamphlet, containing testimonials, recent scientific treatises, etc., sent sealed, free. Address VON GRAEFENBERG CO., 9 Park Place, New York.

ADVERTISE

Can learn the exact cost of any proposed line of advertising in American Papers by addressing Geo. P. Rowell & Co.

Newspaper Advertising Bureau, 10 Spruce St., New York.

Send 10 cts. for 100-page Pamphlet.

25th Annual Session

THE TWENTY-FIFTH ANNUAL SESSION of Misses Burr & James' School will commence on Thursday, Oct. 4th, at the Chapel, on Third, between Red Cross and Campbell streets, where it has been for the past two years. The street running on Red Cross, a few yards from Third, can cover any objection to distance. A well ventilated schoolroom, playground, good cistern of water and location make it more desirable than central localities available.

The Principals, as heretofore, will make effort for the advancement of the pupils early entrusted to their care, giving personal attention to each, and ruling with a loving discipline.

Their many graduates, some of them occupying the position of teachers, testify their success. As always stated in circulars, scholars received only for the term, no deduction being made except in cases of protracted sickness. Those entering after October charged only from date of entrance.

MUSICAL INSTRUCTION given by Miss S. Cushing, whose life-long devotion to science and long experience in teaching should be a guarantee for her ability.

Vocal music, Calisthenics and Fancy Drawing, free of charge, daily exercises.

Instruction in Needle-Work of all kinds, also free of charge, given weekly.

For further particulars apply to

sept 18 THE PRINCIPALS.

The Southern Guardsman

Winston, N. C.

OFFICIAL ORGAN OF THE NORTH CAROLINA STATE GUARD.

CONDUCTED BY

WILL X. COLEY

1st Sg't. Co. A, 3d Reg't., N. C. State Guard.

THE GUARDSMAN is endorsed and recommended by the Governor, Adjutant General, Regimental Commanders and all officers of the Guard. It was officially pronounced as the Organ of the North Carolina militia in General Orders No. 6, which issued on May 2d, 1888. All citizen soldiers should subscribe at once. Subscription price $1.00 per year, in advance. 52 standard numbers and THE GUARDSMAN one year for $1.50. Advertising rates, $2.00 per inch. Send for sample copy.

Address WILL X. COLEY,
Publisher SOUTHERN GUARDSMAN,
my 23 tf Winston, N. C.