Tutt's Pills

...are costiveness the medicine must ...more than a purgative. To be perfect, it must contain

Tonic, Alterative and Cathartic Properties.

Tutt's Pills possess these qualities in ...eminent degree, and

Speedily Restore

...the bowels to healthy natual peristaltic action, so essential to regularity.

Sold Everywhere.

1889.

Harper's Weekly

ILLUSTRATED.

HARPER'S WEEKLY has a well-established ...illustrated newspaper in ...editorial comments on current politics has earned for it the ...of all impartial readers, and the variety and excellence of its literary contents, which include serial and short stories by the best and most popular writers, ...the approval of people of the widest ...tastes and pursuits. Supplements are ...provided, and no expense is ...spared to secure the highest order of artistic ...illustration of the ...events of home and foreign history. ...the pen of William ...Charles King, will ...features of the Weekly for 1889.

HARPER'S PERIODICALS.

PER YEAR:

HARPER'S WEEKLY	$4 00
HARPER'S MAGAZINE	4 00
HARPER'S BAZAR	4 00
HARPER'S YOUNG PEOPLE	2 00

Postage Free to all subscribers in the United States, Canada, or Mexico.

The Volume of the Weekly begin with the first Number for January of each year. When no time is mentioned, subscriptions will begin with the Number current at the time of receipt of order.

Bound Volumes of Harper's Weekly, for three years back, in neat cloth binding, will be sent by mail, postage paid, or by express, free of expense, provided the freight does not exceed one dollar per volume, for $7 00 per vol. Cloth Cases for each volume, suitable for binding, will be sent by mail, post-paid, on receipt of $1 00 each.

Remittances should be made by Post-Office Money Order or Draft, to avoid the chance of loss.

Newspapers are not to copy this advertisement without the express order of Harper & Brothers

Address HARPER & BROTHERS, New York

nov 15

1889.

Harper's Young People.

AN ILLUSTRATED WEEKLY.

HARPER'S YOUNG PEOPLE begins its tenth volume with the first Number in November. During the year it will contain five serial stories, including "Dorymates," by Kirk Munroe; "The Red Mustang," by W. O. Stoddard; and "A Day in Waxland," by R. K. Munkittrick; "Nels Thorlow's Trial," by J. T. Trowbridge; "The Three Wishes," by F. Anstey and Brander Matthews; a series of fairy tales written and illustrated by Howard Pyle; "Home Studies in Natural History," by Dr. Felix L. Oswald; "Little Experiments," by Sophia B. Herrick; "Glimpses of Child-life from Dickens," by Margaret E. Sangster; articles on various sports and pastimes, short stories by the best writers, and humorous papers and poems, with many hundreds of illustrations of excellent quality. Every line in the paper is subjected to the most rigid editorial scrutiny in order that nothing harmful may enter its columns.

An epitome of everything that is attractive and desirable in juvenile literature.—*Boston Courier.*

A weekly feast of good things to the boys and girls in every family which it visits.—*Brooklyn Union.*

It is wonderful in its wealth of pictures, information and interest.—*Christian Advocate N. Y.*

Terms: Postage Prepaid, $2 pr year.

Vol. X begins November 1, 1888.

Specimen Copy sent on receipt of two-cent stamp.

Single Number, Five Cents each.

Remittances should be made by Post-Office Money Order or Draft, to avoid chance of loss.

Newspapers are not to copy this advertisement without the express order of Harper & Brothers

Address HARPER & BROTHERS, New York

nov 15

1889

Harper's Bazar.

ILLUSTRATED.

HARPER'S BAZAR will continue to maintain its reputation as an unequalled family journal. Its art illustrations are of the highest order, its literature is of the choicest kind, and its Fashion and Household departments of the most practical and economical character. Its pattern-sheet supplements and fashion plates alone will save its readers ten times the cost of the subscription, and its articles on decorative art, social etiquette, house-keeping, cookery, etc., make it indispensable to every household. Its bright short stories and timely essays are among the best published; and nota line is admitted to its columns that could offend the most fastidious taste. Among the attractions of the new volume will be serial stories by Mrs. Frances Hodgson Burnett, Mrs. Alexander, William Black and Thomas Hardy, and a series of papers on nursery management by Mrs. Christine Terhune Herrick.

HARPER'S PERIODICALS,

PER YEAR:

HARPER'S BAZAR	$4 00
HARPER'S MAGAZINE	4 00
HARPER'S WEEKLY	4 00
HARPER'S YOUNG PEOPLE	2 00

Postage Free to all subscribers in the United States, Canada, or Mexico.

The Volumes of the Bazar begin with the first Number for January of each year. When no time is mentioned, subscriptions will begin with the Number current at time of receipt of order.

Bound Volumes of Harper's Bazar, for three years back, in neat cloth binding, will be sent by mail, postage paid, or by express, free of expense (provided the freight does not exceed one dollar per volume), for $7 00 per volume.

Cloth Cases for each volume, suitable for binding, will be sent by mail, post-paid, on receipt of $1 00 each.

Remittances should be made by Post-Office Money Order or Draft, to avoid chance of loss.

Newspapers are not to copy this advertisement without the express order of Harper & Brothers

Address HARPER & BROTHERS, New York

nov 15

DEEP Sea Wonders exist in thousands of forms, but are surpassed by the marvels of invention. Those who are in need of profitable work that can be done while living at home should at once send their address to Hallett & Co., Portland, Maine. and or all ages, can earn from $5 to $25 per day and upwards wherever they live. You are started free. Capital not required. Some have made over $50 in a single day at this work. All succeed.

nov 22 6md W

The Daily Review.

Dreams.

Who can tell us whence they come,
What mysterious regions from?
In what fairy country lies
That strange city of surprise
Whither we in slumber go
By a path we do not know?
Is it near or far away?
And the people, who are they?

Once when I was there the town
Seemed as if 'twere upside down;
Roofs of barns and houses stood
Where the stone foundations should,
And the streets all seemed to run
Straight as arrows to the sun.
Where, like ribbons, they were wound
On its golden spool around.

All the men and horses there,
Topsy-turvy in the air,
Walked and trotted on the blue
Pavements of the avenue.
But in morning when I woke
I discovered 'twas a joke.
For the first thing I found out
Was that I had turned about.

How to go there, who can tell,
Where these fairy people dwell?
Strange it is that morning's light
Cannot show the path of night;
Stranger yet that we can keep
It so surely in our sleep;
But the very strangest seems
Being wide awake in dreams.

—*Frank D. Sherman.*

Electric Bitters.

This remedy is becoming so well known and so popular as to need no special mention. All who have used Electric Bitters sing the same song of praise. A purer medicine does not exist and it is guaranteed to do all that is claimed. Electric Bitters will cure all diseases of the Liver and Kidneys, will remove Pimples, Boils, Salt Rheum and other affections caused by impure blood. Will drive Malaria from the system and prevent as well as cure all Malarial fevers. For cure of Headache, Constipation and Indigestion try Electric Bitters. Entire satisfaction guaranteed, or money refunded. Price 50 cents and $1 00 per bottle at Robert R. Bellamy's wholesale and retail drug store.

He Might as Well Have Been.

Two young Africans were one day fishing from a wharf, when one of them fell into the water and was drowned. The survivor's grief was so uproarious that a sympathetic bystander inquired if the drowned boy was a relation. 'No,' said he, through his tears, 'he wasn't no relation, but he mout's well been—he had all de bait.'

Advice to Mothers.

MRS. WINSLOW'S SOOTHING SYRUP should always be used when children are cutting teeth. It relieves the little sufferer at once; it produces natural, quiet sleep by relieving the child from pain, and the little cherub awakes as "bright as a button." It is very pleasant to taste. It soothes the child, softens the gums, allays all pain, relieves wind, regulates the bowels, and is the best known remedy for diarrhœa, whether arising from teething or other causes. Twenty five cents a bottle.

july 6 deod&w1y

His Only Hope.

Henry (married six months). "I fear my wife's love is growing cold. She used to come to the office two or three times a day, but she never comes now. What shall I do?"

Frank. "Have you a typewriter?"

"No, but I can get one cheap."

"Do so. Then get a pretty girl to operate it, and your office will be full of your wife."—*N. Y. Sun.*

"It Works Like a Charm."

Rulon's Magnetic Liniment is a safe and speedy cure for Rheumatism, Neuralgia, Gout, Headache, Sprains, Bruises, Swellings, Diphtheria, Inflammation of the Kidneys and all painful affections. For sale by Munds Brothers.

A Remarkable Deposit of Salt.

The Independence (Cal.) *Independent* says: "It is doubtful if there is elsewhere in the world a more remarkable deposit of salt than is found near Silver Peak. The salt is almost perfectly pure, the grade by chemical test being ninety eight per cent. It is solved into sacks where found, and is ready for use in that state. It is as white as snow and of fine grain. It has been proven to be the finest salt in use for curing meat. When we have a railroad to Los Angeles meat packing will be one of the big items of Owens valley business. There will then be use for this fine salt. In Saline valley, across the Inyo mountains, is another vast deposit of salt. Indians gather this salt, pack it over in Owens valley and exchange it for goods.

Consumption Surely Cured.

TO THE EDITOR—Please inform your readers that I have a positive remedy for the above named disease. By its timely use thousands of hopeless cases have been permanently cured. I shall be glad to send two bottles of my remedy FREE to any of your readers who have consumption if they will send me their express and post office address. Respectfully. T. A. SLOCUM, M.C., 181 Pearl st., New York.

The President's Father-In-Law.

The Rev. Dr. Scott, President Harrison's father in law, keeps steadily at his desk in the Pension Office, according to the New York *World*, which also says that "his daughters and the President himself have asked him to resign his position, but he refuses to live in idleness. Shortly after the election, Mrs. Harrison wrote to her father asking him to quit work and live at the White House. Her husband also wrote to Dr. Scott, cordially supporting his wife's request. But the old gentleman sturdily refused the temptation, and said that he had been so used to the routine of his office that he could not give it up. His companions in the Pension Bureau say that his habits and manners have not changed at all since last November."

Young's Cough Balsam

is a remedy that is selling entirely upon its merits and is guaranteed to relieve and cure all chronic and acute Coughs, Asthma, Bronchitis and Consumption. For sale wholesale and retail by Munds Brothers.

Female collleges should have a course of true love.

A NARROW ESCAPE.

Col. W. K. Nelson, of Brooklyn, came home one evening feeling a peculiar tightness in the chest. Before retiring he tried to draw a long breath but found it impossible. He suffered four days from pneumonia and the doctors gave him up. Dr. Acker's English Remedy for Consumption saved him and he is well to day. Munds Bros., druggists

Quinine is malaria's bitterest enemy.

TAKE IT IN TIME.

"For want of a nail, a shoe was lost; for want of a shoe, a horse was lost; for want of a horse, a rider was lost." Never neglect small things. The first signs of pneumonia and consumption can *positively* be checked by Dr. Acker's English Remedy for Consumption. Munds Brothers, druggists.

1889 1889

THE WEEKLY HERALD

ONE DOLLAR A YEAR

TO KEEP POSTED ON THE

News of the Entire World

SUBSCRIBE FOR THE

New York Weekly Herald

It is and will continue to be

Greatest and Cheapest Family Journal

IN THE UNITED STATES.

The coming year promises to be crowded with stirring events.

In the United States the entrance of new issues into the political arena has been followed by a change of Administration. But the great economic question on which the campaign turned is still unsettled, and its solution is now committed to a Congress almost equally divided between the two great parties.

Europe is a vast camp. Army corps patrol the frontiers, and millions of men await the signal for the most titantic war the world has ever seen.

The HERALD'S news-gathering machinery is unequalled. Its correspondents dot the habitable globe. Nothing can escape their vigilance, and no expense is spared in spreading the results of their efforts before the HERALD'S readers.

ALL THE NEWS OF AMERICA

will be found each week in the HERALD, while its

FOREIGN DEPARTMENT

will contain a panorama of the Old World flashed under the sea over the

COMMERCIAL CABLES.

Special Features.

Practical Farming,
Progress in Science,
Woman's Work,
Notable Pulpit Utterances,
Literature and Art,
Stories by our Best Authors

INFORMATION ON ALL SUBJECTS.

Address, JAMES GORDON BENNETT,
New York Herald,
dec 14 New York City.

Scribner's Magazine

For 1889.

The publishers of SCRIBNER'S MAGAZINE aim to make it the most popular and enterprising of periodicals, while at all times preserving its high literary character. 25,000 new readers have been drawn to it during the past six months by the increased excellence of its contents (notably the Railway articles), and it closes its second year with a new impetus and an assured success. The illustrations will show some new effects, and nothing to make SCRIBNER'S MAGAZINE attractive and interesting will be neglected.

THE RAILWAY ARTICLES will be continued by several very striking papers; one especially interesting by Ex-Postmaster General Thomas L. James on "The Railway Postal Service." *Illustrated.*

MR. ROBERT LOUIS STEVENSON'S serial novel "The Master of Ballantrae," will run through the greater part of the year. *Begun in November.*

A CORRESPONDENCE and collection of manuscript memoirs relating to J. F. Millet and a famous group of modern French Painters will furnish the substance of several articles. *Illustrated.*

The brief end papers written last year by Robert Louis Stevenson, will be replaced by equally interesting contributions by different famous authors. Mr. Thomas Bailey Aldrich will write the first of them for the January number.

Many valuable LITERARY ARTICLES will appear; a paper on Walter Scott's Method of Work, illustrated from original MSS., a second "Shelf of Old Books," by Mrs. James T. Fields, and many other articles equally noteworthy. *Illustrated.*

Articles on ART SUBJECTS will be a feature. Papers are arranged to appear by Clarence Cook, E. H. Blashfield, Austin Dobson and many others. *Illustrated.*

FISHING ARTICLES describing sport in the best fishing grounds will appear. Salmon, Winninish, Bass and Tarpon are the subjects now arranged. The authors are well known sportsmen. *Illustrated.*

ILLUSTRATED ARTICLES of great variety, touching upon all manner of subjects, travel, biography, description, etc., will appear, but not of the conventional commonplace sort. *Illustrated.*

Among the most interesting in the list of scientific papers for the year will be a remarkable article by Prof. John Trowbridge, upon the most recent developments and uses of PHOTOGRAPHY. *Illustrated.*

A class of articles which has proved of special interest will be continued by a group of papers upon ELECTRICITY in its most recent applications, by eminent authorities; a remarkable paper on DEEP MINING, and other interesting papers. *Unique Illustrations.*

A SPECIAL OFFER to cover last year' numbers, which include all the Railway Articles, as follows:

A year's subscription (1889) and the numbers for 1888 ..... $4.50
A year's subscription (1889) and the numbers for 1888, bound in cloth 6.00

$3 a year; 25 cents a number.

Charles Scribner's Sons,
743-745 Broadway, N.Y.

Lime. Lime.

LIME in exchange for PROVISIONS,
LIME " " " GROCERIES,
LIME " " " DRY GOODS
LIME " " " HARDWARE,
LIME " " " LUMBER.
LIME " " " CASH.

FRENCH BROS.,
sept Rocky Point,

WHOLESALE PRICES.

The following quotations represent wholesale prices generally. In making up small orders higher prices have to be charged.

BAGGING—			
Gunny	7	@	8½
Standard	8	@	8½
BACON—North Carolina.			
Hams	14	@	15
Shoulders ℔ lb	8	@	8½
Sides, ℔ lb	10	@	11
WESTERN SMOKED—			
Hams, ℔ lb	13½	@	15½
Sides, ℔ lb	10	@	10¾
Shoulders, ℔ lb	7½	@	7¾
DRY SALTED—			
Sides, ℔ lb	8½	@	9
Shoulders, ℔ lb	6½	@	6¾
BARRELS—Spirits Turpentine.			
Second Hand, each	1 40	@	1 50
New, New York, each	0 00	@	1 75
New, City, each	1 65	@	1 70
BEESWAX, ℔ lb	20	@	22
BRICKS, Wilmington, ℔ M	6 00	@	8 00
Northern	0 00	@	14 00
BUTTER, ℔ lb—			
North Carolina	15	@	25
Northern	25	@	30
CANDLES, ℔ lb—			
Sperm	18	@	25
Adamantine	9	@	10
CHEESE, ℔ lb—			
Northern Factory	11	@	12
Dairy, Cream	13	@	14
State	9	@	10
COFFEE, ℔ lb—			
Java	27	@	28
Laguyra	23	@	24
Rio	20	@	22
CORN MEAL, ℔ bush, in sacks.	00	@	67½
Virginia Meal	00	@	67½
COTTON TIES, ℔ bundle	1 25	@	1 30
DOMESTICS—			
Sheeting, 4-4, ℔ yard	6	@	6¼
Yarns, ℔ bunch	00	@	80
EGGS, ℔ doz	18	@	20
FISH—			
Mackerel, No. 1, ℔ bbl	10 00	@	12 50
Mackerel, No. 1, ℔ half bbl.	7 50	@	8 00
Mackerel, No. 2, ℔ bbl	9 00	@	11 00
Mackerel, No. 2, half bbl	4 75	@	6 00
Mackerel, No. 3, ℔ bbl	7 80	@	9 00
Mullets, ℔ bbl	6 00	@	7 00
N. C. Roe Herring, ℔ keg	00	@	4 00
Dry Cod, ℔ lb	5	@	10
FLOUR, ℔ bbl—			
Western, low grade	50	@	4 00
" Extra	4 00	@	4 50
" Family	4 50	@	5 00
City Mills—Super	4 00	@	4 10
" Family	4 50	@	5 00
GLUE, ℔ lb	8	@	10
GRAIN, ℔ bushel.			
Corn, in store, bags, white	00	@	65
Corn, cargo, in bulk, white.	00	@	62
Corn, cargo, in bags, white.	66	@	67
Corn, mixed, from store	00	@	65
Oats, from store	42½	@	45
Oats, Rust Proof	00	@	52½
Cow Peas	80	@	90
HIDES, ℔ lb			
Green	5	@	5½
Dry	10	@	12
HAY, ℔ 100 lbs—			
Eastern	1 05	@	1 10
Western	85	@	95
North River	90	@	00
HOOP IRON, ℔ lb	2⅞	@	3¼
LARD, ℔ lb—			
Northern	7¾	@	8½
North Carolina	8	@	10
LIME, ℔ barrel	1 40	@	0 00
LUMBER, City Sawed, ℔ M ft.			
Ship Stuff, resawed	18 00	@	20 00
Rough Edge Plank	15 00	@	16 00
West India Cargoes, according to quality	13 00	@	18 00
Dressed Flooring, seasoned	18 00	@	22 00
Scantling and Board, com'n	14 00	@	15 00
MOLASSES, ℔ gallon—			
New Crop, in hhds	25	@	26
" " in bbls	28	@	30
Porto Rico, in hhds	28	@	30
" " in bbls	30	@	35
Sugar House, in hhds	00	@	15
" " in bbls	16	@	18
Syrup, in bbls	22	@	35
NAILS, ℔ Keg, Cut, 10d basis	2 40	@	2 50
OILS, ℔ gallon.			
Kerosene	9	@	14
Lard	16	@	1 45
Linseed	90	@	1 00
Rosin	15	@	16
Tar	00	@	20
Deck and Spar	00	@	22
POULTRY—			
Chickens, live, grown	20	@	25
" Spring	10	@	
Turkeys	95	@	1 0
PEANUTS, ℔ bushel, 22 lb	60	@	90
POTATOES, ℔ bushel—			
Sweet	35	@	60
Irish, ℔ bbl	2 25	@	2 75
PORK, ℔ barrel—			
City Mess	17 50	@	18 00
Prime	15 00	@	16 00
Rump	00	@	15 00
RICE—Carolina, ℔ lb	4	@	5½
Rough, ℔ bush, (Upland)	60	@	80
" " (Lowland)	80	@	1 00
RAGS, ℔ lb—Country	00	@	1½
City	1	@	1½
ROPE, ℔ lb	14½	@	22¾
SALT, ℔ sack, Alum	70	@	75
Liverpool	65	@	70
Lisbon	00	@	00
American	00	@	70
SOAP, ℔ lb—Northern	5¼	@	5½
SUGAR, ℔ lb—Standard grain	6⅝	@	6⅞
Standard A	6¼	@	6½
White Ex C	0	@	6
Extra C, Golden	5¼	@	5¾
C Yellow	0	@	5¼
SHINGLES, 7 in. ℔ M	5 00	@	7 00
Common	2 00	@	2 50
Cypress Saps	4 50	@	5 00
Cypress Hearts	0 00	@	7 50
STAVES, ℔ M—W. O. Barrel	8 00	@	14 00
R. O. Hogshead	0 00	@	10 00
TALLOW, ℔ lb	5	@	6
TIMBER, ℔ M feet—Shipping	12 00	@	14 00
Fine Mill	11 25	@	13 00
Mill Prime	7 50	@	8 50
Mill Fair	5 00	@	0 00
Common Mill	5 00	@	0 00
Inferior to Ordinary	2 50	@	4 00
WHISKEY, ℔ gal—Northern	1 00	@	2 00
North Carolina	1 00	@	2 50
WOOL, ℔ lb—Washed	28	@	30
Unwashed	15	@	25
Burry	10	@	15

POMONA HILL NURSERIES

POMONA, N. C.,

Two and a Half Miles West of Greensboro, N. C

The main line of the R. & D. R. R. passes through the grounds and within 100 feet of the office. Salem trains makestops regular twice daily each way. Those interested in Fruit and Fruit Growing are cordially invited to inspect this, the Largest Nursery in the State, and one of the largest in the South.

Stock consists of Apples, Peach, Pear, Cherry, Plum, Japanese Persimmons, Apricots, Nectarines, Mulberries, Quince, Grapes, Figs, Raspberries, Gooseberries, Currants, Pie Plant, English Walnut, Pecans, Chestnut, Strawberries, Roses, Evergreens, Shade Trees, &c. All the new and rare varieties as well as the old ones, which my new Catalogue for 1888 will show.

Give your orders to my authorized agent or order direct from the Nursery.

Correspondence solicited. Destriptive Catalogue free to applicants.

Address

J. VAN LINDLEY,
POMONA, Guilford Co., N. C.

Reliable Salesman wanted in ever County. A good paying commission will b given. 2D 19

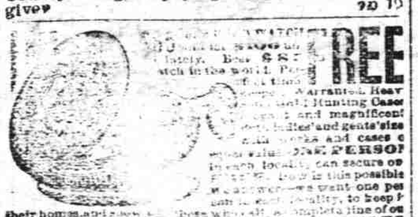

FREE

Arrantee Heavy Hunting Case and magnificent ladies' and gents' size ... PERFECT ... can secure one ... one pe ... SAMPLES ... complete line of ... watches sent free, and after you ... have shown them ... to those whom they ... will find they become your own property; it is possible to make this great offer, selling the SOLID GOLD watch and ... COSTLY samples free, as the showing of the samples in any locality, always results in a large trade for us; after our samples have been in a locality for a month or two we usually get from ... to ... in trade from the surrounding country. This, the most wonderful offer ever known, is made in order that our samples may be placed at once where they can be seen, all over America. Write at once, as we make sure of the chance. Reader, it will be hardly any trouble for you to show the samples to those who may call at your home and your reward will be most satisfactory. A postal card only which to write us costs but a cent. Remember you have all if you do not care to do a favor. Why not be one of the lucky ones? But if you send your address at once, you can secure a SAMPLE one of the best solid-gold watches for the world and one large class COSTLY SAMPLES. We pay all express, freight, etc. Address GEO. STINSON & CO. Box 412, PORTLAND, MAINE

sept 26 tf

RAILROADS, &c.

Atlantic Coast Line.

Wilmington & Weldon R. R

AND BRANCHES

CONDENSED SCHEDULE.

TRAINS GOING SOUTH.

Dated May 5, '89.	No. 23, daily.	No. 27, F't Mail daily.	No. 41, daily ex Sunday.
Leave Weldon	12 40 pm	5 43 pm	6 00 am
Ar. Rocky Mount	1 55 pm	.....	7 10 am
Arrive Tarboro	*3 55 pm	.....	.....
Leave Tarboro	10 20 am	.....	.....
Arrive Wilson	2 27 pm	7 00 pm	7 43 am
Leave Wilson	†2 37 pm	.....	.....
Arrive Selma	3 40 pm	.....	.....
Arrive Fayetteville	6 00 pm	.....	.....
Leave Goldsboro	3 20 pm	7 40 pm	8 35 am
Leave Warsaw	4 16 pm	.....	9 40 am
Leave Magnolia	4 30 pm	8 40 pm	9 55 am
Ar. Wilmington	6 00 pm	9 55 pm	11 30 am

TRAINS GOING NORTH.

	No. 14, daily.	No. 78. daily.	No. 40, daily ex Sunday.
Leave Wilmington	12 05 am	9 00 am	4 00 pm
Leave Magnolia	1 24 am	10 43 am	5 40 pm
Leave Warsaw	.....	10 57 am	5 55 pm
Arrive Goldsboro	2 25 am	11 52 am	6 53 pm
Leave Fayetteville	.....	†8 40 am	.....
Arrive Selma	.....	11 00 am	.....
Arrive Wilson	.....	12 10 pm	.....
Leave Wilson	3 03 am	12 45 pm	7 52 pm
Ar. Rocky Mount	.....	1 20 pm	8 29 pm
Arrive Tarboro	.....	*3 55 pm	.....
Leave Tarboro	.....	10 20 am	.....
Arrive Weldon	4 30 am	2 40 pm	9 40 pm

*Daily except Sunday.

Train on Scotland Neck Branch Road leaves Halifax for Scotland Neck at 2.30 P. M. Returning leaves Scotland Neck at 8.20 A. M. daily except Sunday.

Train leaves Tarboro, N. C., via Albermarle & Raleigh R. R. daily except Sunday, 5.05 P. M., Sunday 3.17 P. M., arrive Williamston, N. C., 7.20 P. M., 4.55 P. M. Returning leaves Williamston, N. C., daily except Sunday, 7.10 A. M., Sunday 9.50 A. M. Arrive Tarboro, N. C., 9.15 A. M., 11.30 A. M.

Train on Midland N. C. Branch leaves Goldsboro, N. C., daily except Sunday, 6.00 A. M., arrive Smithfield, N. C., 7.30 A. M. Returning leaves Smithfield, N. C., 8.00 A. M., arrive Goldsboro, N. C., 9.30 A. M.

Train on Nashville Branch leaves Rocky Mount for Nashville, 3.00 P. M., arrives at Nashville 3.40 P. M., Spring Hope 4.15 P. M. Returning leaves Spring Hope 10.00 A. M., Nashville 10.35 A. M., arrive Rocky Mount 11.15 A.M., daily except Sunday

Train on Clinton Branch leaves Warsaw for Clinton, daily, except Sunday, at 6.00 P. M. and 11 10 A. M. Returning leaves Clinton at 8.20 A. M. and 3.10 P. M., connecting at Warsaw with Nos. 41 40, 23 and 78.

Southbound Train on Wilson & Fayetteville Branch is No. 51. Northbound is No. 50. *Daily except Sunday.

Train No. 27 South will stop only at Wilson, Goldsboro and Magnolia.

Train No. 78 makes close connection at Weldon for all points North daily. All rail via Richmond, and daily, except Sunday, via Bay Line.

Trains make close connection for all points North via Richmond and Washington.

All trains run solid between Wilmington and Washington, and have Pullman Palace Sleepers attached.

JOHN F. DIVINE, Gen'l Supt.
J. R. KENLY, Sup't. Transportation.
T. M. EMERSON, Gen'l Passenger Agent.
apl 13

TIME TABLE NO. 3

Palmetto Railroad Co.

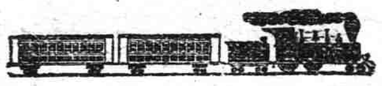

ON AND AFTER FRIDAY, DEC. t6, 1887, Trains will run as follows, daily except Sunday.

GOING SOUTH.

No 1—Passenger and Freight.

Leave Hamlet, N. C. ..... 8.20 A. M.
Arrive at Cheraw, S. C. ..... 9.30 A. M.

GOING NORTH.

No. 2—Passenger and Freight:

Leav Cheraw, S. C. ..... 4.25 P. M.
Arrive at Hamlet, N. C ..... 5.35 P. M.

dec 16 tf WM. MONCURE, Sup't.

Carolina Central Railroad Company.

CHANGE OF SCHEDULE.

WESTBOUND TRAINS.

June 2, 1889.	No. 41. daily ex. Sunday.	No. 51. daily ex. Sunday.	No. 5. daily ex. Sunday.
Leave Wilmington	2 20 pm	7 30 pm	
Leave Hamlet	6 45 pm	2 00 am	
Leave Wadesboro	7 39 pm	3 15 am	
Arrive Charlotte	9 35 pm	6 10 am	
Leave Charlotte			4 15 pm
Leave Lincolnton			5 51 pm
Leave Shelby			6 57 pm
Arrive Rutherf'dt'n			8 20 pm

EASTBOUND TRAINS.

June 2, 1889.	No. 38. daily ex. Sunday.	No. 54. daily ex Sunday	No. 6. daily ex Sunday
Leave Rutherf'dt'n			8 00 am
Leave Shelby			9 22 am
Leave Lincolnton			10 30 am
Arrive Charlotte			12 05 pm
Leave Charlotte	5 15 am	8 30 pm	
Leave Wadesboro	7 08 am	11 28 pm	
Leave Hamlet	8 20 am	1 45 am	
Arrive Wilmingt'n	12 30 pm	7 45 am	

Trains No. 41 and 38 make close connection between Charlotte and points North via Raleigh.

Trains No. 51 and 54 make close connection at Hamlet, to and from Raleigh.

Through Sleeping Cars between Wilmington and Charlotte and Charlotte and Raleigh.

L. C. JONES, Superintendent.
F. W. CLARK, Gen'l Passenger Agent.
je 3

JACKSON & BELL,
PRINTERS and BINDERS,
WILMINGTON, N. C.

Largest and Best Equipped Printing Establishment in the City.

Orders Promptly Filled.

Table Board.

A FEW GENTLEMEN CAN BE ACCOMMODATED with Table Board on application at

mch 27 tf 224 N. THIRD ST.

MISCELLANEOUS.

Atlantic Coast Line.

Wilmington, Columbia & Augusta R. R. Co.

CONDENSED SCHEDULE.

TRAINS GOING SOUTH.

Dated May 12, 1889	No. 23.	No. 27.	No. 58.
	P. M.	P. M.	
Leave Wilmington	* 6 25	* 10 10	
Leave Marion	9 38	12 40	
Arrive Florence	10 30	1 20	
		A. M.	
	No. 50		
	A. M.		A. M.
Leave Florence	3 20	.....	† 9 20
Arrive Sumter	4 40	.....	10 28
		No. 52.	
		A. M.	
Leave Sumter	4 40	† 10 33	
Arrive Columbia	6 15	11 55	
	A. M.		

No. 52 runs through from Charleston via Central R. R.

Leaving Lanes 9:15 A. M., Manning 9:56 A. M. Train on C. & D. R. R. connects at Florence with No. 58.

TRAINS GOING NORTH.

	No. 51.	No. 59.	No. 53.
	P. M.		P. M.
Leave Columbia	* 10 35		* 5 20
Arrive Sumter	11 58		6 32
Leave Sumter	11 58	† 6 37	.....
Arrive Florence	1 15	7 50	.....
	A. M.	P. M.	
	No. 78		No. 14.
	A. M.		P. M.
Leave Florence	4 35		* 8 15
Leave Marion	5 20		8 59
Arrive Wilmington	8 35		11 50
	A. M.		P. M.

*Daily. †Daily except Sunday.

No. 53 runs through to Charleston, S. C., via Central R. R., arriving Manning 7:04 P. M., Lanes 7:42 P. M., Charleston 9:30 P. M.

No. 59 connects at Florence with C. and D. train from Cheraw and Wadesboro.

Nos. 78 and 14 make close connection at Wilmington with W. & W. R. R. for all points North.

Train on Florence R. R. leave Pee Dee daily except Sunday 4:40 P. M., arrive Rowland 7:00 p. m. Returning leave Rowland 6:30 a. m., arrive Pee Dee 9:00 a. m.

Train on Manchester & Augusta R. R. leaves Sumter daily, except Sunday, 11:00 A. M., arrive Pinewood 12:01 P. M. Returning leave Pinewood 12:30 P. M., arrive Sumter 1:30 P. M.

JOHN F. DIVINE,
General Superintendent.
J. R. KENLY, Ass't Gen'l Manager.
T. M. EMERSON, General Passenger Agent.
my 11

Atlantic Coast Line.

North-Eastern R. R. of S. C.

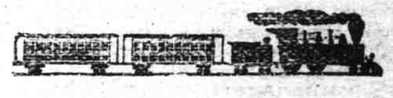

CONDENSED SCHEDULE.

TRAINS GOING SOUTH.

Dated May 12, '89.	No. 27.	No. 23.	No. 53.
	A. M.	A. M.	
Leave Florence	*1 35	*9 30	
" Kingstree	2 29	10 55	
Arrive Lanes	2 50	11 20	P. M.
Leave Lanes	2 50	11 20	*7 50
Arrive Charleston	5 00	1 30	9 30
	A. M.	P. M.	P. M.

Train No. 63 takes No. 53 South of Lanes.
Train on C. & D. R. R. connects at Florence with No. 23 Train.

TRAINS GOING NORTH.

	No. 78.	No. 14.	No. 52.
	A. M.	P. M.	A. M.
Leave Charleston	*12 25	*4 30	*7 30
Arrive Lanes	2 45	6 28	9 10
Leave Lanes	2 50	6 28	
" Kingstree	3 10	6 46	
Arrive Charleston	4 20	7 55	
	A. M.	P. M.	A. M.

* Daily. † Daily except Sunday.

Train No. 14 connects at Florence with train on C. & D. R. R. for Cheraw, S. C., and Wadesboro, N. C.

No. 52 runs through to Columbia via Central R. R. of S. C.

Nos. 78 and 14 run solid to Wilmington, N. C., making close connection with W. & W. R. R. for all points north.

JNO. F. DIVINE,
General Superintendent.
J. R. KENEY, Ass't Gen'l Manager.
T. M. EMERSON, Gen'l Passenger Agent.
my 11

CARRIAGE REPOSITORY
—AND—
REPAIR SHOP.

PARTIES IN WANT OF ANY KIND Vehicle or want any Repairing done to their old vehicles, will find it to their interest call on

C. B. SOUTHERLAND & CO.
Corner Second and Princess Street

Send your horses to be shod. We have first-class Shoer. mch 5

The Acme MANUFACTURING CO.

MANUFACTURERS OF

Fertilizers, Pine Fibre and Pine Fibre Matting.

WILMINGTON, N.C.