Dr. BULL'S BABY SYRUP facilitates *Teething* and regulates the Bowels. At all druggists. Price 25 cts.

25¢ A BOTTLE
SALVATION OIL
KILLS PAIN

BULL'S COUGH SYRUP Cures Coughs, Colds, Hoarseness, Asthma, Bronchitis, Croup, Incipient Consumption, and relieves Consumptive Persons. 25 cents.

SMOKE *LANGE'S CUBEB CIGARETTES for Catarrh. Price 10 Cts. At all druggists.*

A $20 A Day Man!

A VOICE from Ohio. Here is a portrait of Mr. Garrison, of Salem, Ohio. He writes: "Was at work on a farm for **$20** a month; I now have an agency for E. C. Allen & Co's albums and publications and often make **$20** a day." (Signed) W. H. GARRISON.

William Kline, Harrisburg, Pa., writes: "I have never known anything to sell like your album. Yesterday I took orders enough to pay me over **$25**." W. J. Elmore, Bangor, Me., writes: "I take an order for your album at almost every house I visit. My profit is often as much as **$20** for a single day's work." Others are doing quite as well, we have not space to give extracts from their letters. Every one who takes hold of this grand business plan upgrand profits. **Shall we start YOU in this business,** reader? Write to us and learn all about it for yourself. We are starting many, we will start you if you don't delay until another gets ahead of you in your part of the country. If you take hold you will be able to pick up gold fast. **Read—** On account of a forced manufacturer's sale **125,000 ten dollar Photograph Albums** are to be sold to the people for **$2** each. Bound in Royal Crimson Silk Velvet Plush. Charmingly decorated insides. Handsomest albums in the world. Largest Size. Greatest bargains ever known. Agents wanted. Liberal terms. Big money for agents. Any one can become a successful agent. Sells itself on sight—little or no talking necessary. Wherever shown, every one wants to purchase. Agents take thousands of orders with rapidity never before known. Great profits await every worker. Agents are making fortunes. Ladies make as much as men. You, reader, can do as well as any one. Full information and terms **free,** to those who write for same, with particulars and terms for our Family Bibles, Books and Periodicals. After you know all, should you conclude to go no further, why no harm is done.

Address E. C. ALLEN & CO., AUGUSTA, MAINE.

Mysterious in its action. Quick in affording relief, immediate in its beneficial results. Unexcelled as a blood purifier. Marvelous as an alterative in its stimulant effect on a torpid liver. A sovereign remedy for **DYSPEPSIA**, Indigestion, Oppression and want of appetite. Headache and Nervousness vanish as if by magic after taking a few doses. Pimples and Boils disappear speedily when this remedy is taken. There is no more effectual relief for the nausea and loathing of food due to INTEMPERANCE than this article. Put up in large 75 cent bottles. Sample packages in POWDER form sent by mail to any address on receipt of 10 cents in stamps. The regular liquid form cannot be sent by mail. MEXICAN MEDICINE CO. 400 North 3d St., Philadelphia, Pa.

BIRD MANNA!

The great secret of the canary bird breeders of the Hartz Mountains in Germany. Bird Manna will restore the song of cage birds, will prevent their ailments and restore them to good condition. If given to a bird during the season of molting (shedding feathers), it will in most cases carry the little songster safely through the critical period with no loss of song. Sent by mail on receipt of 15 cts. in stamps. BIRD GOLD CO., 430 N. 3rd St. Philadelphia, Pa. Please mention this paper.

sept 9 th sat

TIME TABLE NO. 3.

Palmetto Railroad Co.

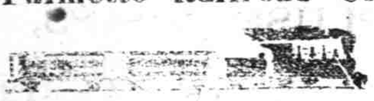

ON AND AFTER FRIDAY, DEC. 16, 1887 Trains will run as follows, daily except Sunday.

GOING SOUTH.

No 1—Passenger and Freight.

Leave Hamlet, N. C. ..... 8.20 A. M
Arrive at Cheraw, S. C. ..... 9.30 A. M

GOING NORTH.

No. 2—Passenger and Freight:

Leav Cheraw, S. C. ..... 4.25 P. M.
Arrive at Hamlet, N. C ..... 5.35 P. M.

dec 16 tf WM. MONCURE, Supt.

The North Carolina Presbyterian

IS A

RELIGIOUS FAMILY NEWPAPER,

PUBLISHED WEEKLY,

and devoted to the intellectual, moral and spiritual interests of the people.

It numbers among its correspondents many of the very best writers of the Southern Presbyterian Church. It is thoroughly orthodox on questions of doctrine, but free and outspoken in its views on all open questions. It allows and invites free discussion within the bounds of courtesy.

In popularity the PRESBYTERIAN is constantly advancing. It is

The Paper for the People,

and presents in its columns matter to interest and instruct all ages, classes and conditions of the people

Price per annum, $2 65; or for one year to any new subscriber, $2 15. Address

JOHN McLAURIN,
Editor and Proprietor, Wilmington, N. C

Still on Deck.

EVERYBODY OF THE MALE PERSUASION visiting Wilmington during the Encampment is cordially invited to call and have a Shave, or a Shampoo, or a Haircut, at my establishment, 20 Market street, between Front and Water. Only 10 cents for a Shave, 20 cents for a Shampoo, 20 cents for a Haircut and 20 cents and upwards for Dyeing

Respectfully, JOHN WERNER,
ly 9 tf Practical Barber and Perfumer.

OYSTER ROASTS

I AM BETTER PREPARED than ever to accommodate my friends with OYSTERS this season. I will keep none but the Best on hand always MYRTLE GROVE ROASTS a specialty. Everything overhauled and improved. Oysters ready at short notice and expert shuckers to open them.

Special rates to parties. Give me a call and will do my best to please you.

Respectfully, W. H. STOKLEY,
oct 2 tf Wrightsville

Table Board.

A FEW GENTLEMEN CAN BE ACCOMMODATED with Table Board on application at:
mch 27 tf 224 N. THIRD ST

The Daily Review.

JOSH. T. JAMES, Editor & Prop'r.

WILMINGTON, N. C.

TUESDAY, JAN. 28, 1890.

Entered at the Postoffice at Wilmington, N.C., as second-class matter.

THE SAMOAN TREATY.

The full text of the Samoan treaty negotiated at Berlin last summer by Germany, Great Britain and the United States, and now waiting ratification, has been given to the public. Upon the whole, according to the Springfied *Republican*, it is a disappointment—and will cause an uneasy feeling here among the great body of the people holding to the ancient and honorable policy that the republic shall not be drawn into entangling alliances. Without realizing it, we as a nation have been gradually made partner in a protectorate over the Samoan group. Not only that, but we have assumed to lay before the natives a scheme of government, quite foreign to their notions and, it must be confessed, decidedly advantageous to the Germans. Does it not seem a little singular that a diplomatic conference holding as it were the destinies of Samoa in its power should have not contained even one representative of the native element among its members? The whole work of the conference instead of being devoted to a readjustment of the relations of the three powers in reference to Samoa was turned toward the perfecting of a government for Samoa. Now the Samoans are told: Accept this government or anarchy.

The independence and autonomy of the Island of Samoa are recogized in the first articles of the treaty, but the remaining seven articles are taken up with an elaborate constitution, with a figure-head for king, while the real seat of power rests with the chief justice of the Supreme Court, named by the three powers, or, in a case of disagreement, by the king of Norway and Sweden. The next office in importance is the president of the municipal council of Apia, capital of Samoa, chosen by the three powers or by the chief executive of Norway and Sweden, the Netherlands, Switzerland or Brazil. The salary of the chief justice of the Supreme Court will be paid by the three powers the first year, and after that by the native government. He will be the highest judicial authority on all cases arising under the Constitution, including the election of kings and the determination of the lawful ruler, the differences that may arise between the three powers and all appeals from municipal and lower courts. He also has the exclusive right to issue permits for the transfer of real estate, to ratify the choice of commissioners to adjudicate land claims, and to perform a variety of duties which are not usually placed in the hands of a court of justice. The president of the municipal council is the treasurer of the government, another extraordinary arrangement. The other mambers of the municipal council are elected by the tax-payers of Apia. About all that is left for the king to do is to increase the taxes of his subjects outside of Apia and draw a revenue from the export and import duties scheduled by the three powers and collected by an officer nominated by foreigners. The commission to settle land claims, which is such an important matter to the German merchants, who claim about half the island, is really in the hands of the Chief Justice.

How is it that the United States can guarantee the salary of any officer in the government of another country? This is precisely what we must do if the treaty is ratified. We also join with Germany and England in guaranteeing the salary of the Chief Justice, if the native government fails to pay his $6,000 annual stipend. The whole treaty is a mischievious and ill-advised document, un-American in its assumption of authority over another country, and pledging us to a system of government foreign to the spirit of our Democratic institutions. If we now aid Germany in advancing its hold on Samoa, what prevents Germany from aiding us in gaining a lodging in Hayti or the Sandwich Islands? The Samoan treaty is jingoism pure and simple, and should be rejected by the Senate.

To regulate the Stomach, Liver and Bowels, Dr. Pierce's Pellets excel. 25 cents a vial; one a dose.

Henry George, the single tax agitator, announces that he expects to sail for Australia on February 8th.

A DUTY TO YOURSELF.

It is surprising that people will use a common, ordinary pill when they can secure a valuable English one for the same money. Dr. Acker's English pills are a *positive* cure for sick headache and all liver troubles. They are small, sweet, easily taken and do not gripe. Sold by Munds Bros., druggists.

Happy Hoosiers.

Wm. Timmons, Postmaster of Idaville, Ind., writes: "Electric Bitters has done more for me than all other medicines combined, for that bad feeling arising from Kidney and Liver trouble." John Leslie, farmer and stockman, of same place, says: "Find Electric Bitters to be the best Kidney and Liver medicine, made me feel like a new man." J. W. Gardner, hardware merchant, same town, says: Electric Bitters is just the thing for a man who is all run down and don't care whether he lives or dies; he found new strength, good appetite and felt just like he had a new lease on life. Only 50c. a bottle, at R. R. Bellamy's Wholesale and Retail Drug Store.

JANUARY JOKES.

Lover—"Miss Verigood was exceedingly anxious that I call next Tuesday." Envious Friend—"No doubt of it; I happen to know that she is to be away on that day."—Yankee Blade.

"I wish that I was a minister," said Bobby one Sunday afternoon. "Why, dear?" "Because he is the only one who can talk out loud in church without going to the bad place for it."

We may live without poetry, music and art,
We may live without conscience and live without heart;
We may live without friends, we may live without books,
But civilized man cannot live without cooks. —Bazar.

Clear.—"Dearest Laura, since it is not permitted us to live together, let us together plunge into the river." "But, Arthur, what are you thinking of? I don't know how to swim."—Fliegende Blaetter.

Tompkins (standing in front of a restaurant, to a friend)—"Hello, John, will you take something?" John—"Well, yes, I don't care if I do." Tompkins—"Well, come and take a walk."—Rochester Budget.

Ringing Noises

In the ears, sometimes a roaring buzzing sound are caused by catarrh, that exceedingly disagreeable and very common disease. Loss of smell or hearing also result from catarrh. Hood's Sarsaparilla, the great blood purifier, is a peculiarly successful remedy for this disease, which it cures by purifying the blood. If you suffer from catarrh, try Hood's Sarsaparilla, the peculiar medicine.

Every man has some hobby, and every girl looks forward to the time when she will have a hubby.

ARE YOU SKEPTICAL?

If so we will convince you that Acker's English Remedy for the lungs is superior to all other preparations, and is a positive cure for all Throat and Lung troubles, Croup, Whooping Cough and Colds. We guarantee the preparation and will give you a sample bottle free. Sold by Munds Bros., druggists.

Gen. Benjamin F. Butler weighs 215 pounds, and is a vigorous man yet, in spite of his advancing years.

CAUTION TO MOTHERS.

Every mother is cautioned against giving her child laudanum or paregoric; it creates an unnatural craving for stimulants which kills the mind or the child. Acker's Baby Soother is specially prepared to benefit children and cure their pains. It is harmless and contains no opium or morphine. Sold by Munds Bros., druggists.

There is any amount of good reading in the dictionary, but it is distributed in a very tantalizing manner.

Advice to Mothers.

MRS. WINSLOW'S SOOTHING SYRUP should always be used when children are cutting teeth. It relieves the little sufferer at once; it produces natural, quiet sleep by relieving the child from pain, and the little cherub awakes as "bright as a button." It is very pleasant to taste. It soothes the child, softens the gums, allays all pain, relieves wind, regulates the bowels, and is the best known remedy for diarrhœa, whether arising from teething or other causes. Twenty five cents a bottle.

july 6 deod&w1y

Have You a Cough?

Attend to it in time—do not neglect it—for it may become serious and end in *Consumption*. Young's Cough Balsam will cure all Diseases of the Throat and Lungs. For sale by Munds Brothers.

POMONA HILL NURSERIES

POMONA, N. C.,

Two and a Half Miles West of Greensboro, N. C

The main line of the R. D. R. R. passes through the grounds and within 100 feet of the office. Salem trains make stops regular twice daily each way. Those interested in Fruit and Fruit Growing are cordially invited to inspect this, the Largest Nursery in the State, and one of the largest in the South.

Stock consists of Apples, Peach, Pear, Cherry, Plum, Japanese Persimmons, Apricots, Nectarines, Mulberries, Quince, Grapes, Figs, Raspberries, Gooseberries, Currants, Pie Plant, English Walnut, Pecans, Chestnut, Strawberries, Roses, Evergreens, Shade Trees, &c. All the new and rare varieties as well as the old ones, which my new Catalogue for 1888 will show.

Give your orders to my authorized agent or order direct from the Nursery.

Correspondence solicited. Destriptive Catalogue free to applicants.

Address

J. VAN LINDLEY,

POMONA, Guilford Co., N. C

Reliable Salesman wanted in every County. A good paying commission will be given.

For Sale.

1,000 LBS. OLD TYPE METAL, CLEAN and in good condition. Will be sold cheap. Apply at THIS OFFICE.

Supreme and Superior Courts of North Carolina—1890.

JUDGES.

NAME.	DISTRICT.	RESIDENCE.
Geo. H. Brown,	1	Beaufort.
Fred. Phillips,	2	Edgecombe.
H. G. Connor,	3	Wilson.
Spier Whitaker,	4	Wake.
John A. Gilmer,	5	Guilford.
E. T. Boykin,	6	Sampson.
James C. McRae,	7	Cumberland.
W. J. Montgomery,	8	Cabarrus.
Jesse F. Graves,	9	Surry.
John G. Bynum,	10	.....
Wm. M. Shipp,	11	Mecklenburg
J. H. Merrimon,	12	Buncombe.

SOLICITORS.

NAME.	DISTRICT.	RESIDENCE.
John W. Blount,	1	Perquimans.
G. H. White, (col),	2	Halifax.
D. Worthington,	3	Martin.
T. M. Argo,	4	Wake.
I. R. Strayhorn,	5	Durham.
O. H. Allen,	6	Duplin.
Frank McNeill,	7	Richmond.
B. F. Long,	8	Iredell.
Thos. Settle,	9	Rockingham.
W. H. Bower,	10	Caldwell.
F. L. Osborne,	11	Mecklenburg
J. M. Moody,	12	Buncombe.

TIME OF HOLDING COURT.

FIRST JUDICIAL DISTRICT.

Spring—Judge Whitaker.
Fall—Judge Connor.
Beaufort—‡Feb. 17, May 26, Nov. 24.
Currituck—March 3, Sept. 1.
Camden—March 10, Sept. 8.
Pasquotank—March 17, Sept. 15.
Perquimans—March 24, Sept. 22.
Chowan—March 31, Sept. 29.
Gates—April 7, Oct. 6.
Hertford—April 17, Oct. 13.
Washington—April 21, Oct. 20.
Tyrrell—April 28, Oct. 27.
Dare—May 5, Nov. 3.
Hyde—May 12, Nov. 10.
Pamlico—May 19, Nov. 17.

SECOND JUDICIAL DISTRICT.

Spring—Judge Gilmer.
Fall—Judge Whitaker.
Halifax—†March 3, May 12, Nov. 10.
Northampton—‡Jan. 20, March 31, April 1, Sept. 20.
Bertie—Feb. 3, April 28, Oct. 27.
Craven—†Feb. 10, May 26, Nov. 24.
Warren—March 17, Sept. 15.
Edgecombe—April 14, Oct. 13.

THIRD JUDICIAL DISTRICT.

Spring—Judge Boykin.
Fall—Judge Gilmer.
Pitt—Jan. 6, March 17, †June 9, Sept. 15.
Franklin—Jan. 20, April 14, Nov. 10.
Wilson—‡Feb. 3, June 2, Oct. 27.
Vance—Feb. 17, May 19, Oct. 13.
Martin—March 3, Sept. 1, ‡Dec. 1.
Greene—March 31, Sept. 29.
Nash—April 28, Nov. 17.

FOURTH JUDICIAL DISTRICT.

Spring—Judge MacRae.
Fall—Judge Boykin.
Wake—*Jan. 6, †Feb. 24, *March 24, †April 21, *July 9, †Aug. 27, *Sept. 22, †Oct. 20.
Wayne—Jan. 20, March 10, April 14, Sept. 8, Oct. 13.
Harnett—Feb. 3, Aug. 4, Nov. 24.
Johnston—Feb. 10, Aug. 11, Nov. 10.

FIFTH JUDICIAL DISTRICT.

Spring—Judge Armfield.
Fall—Judge MacRae.
Durham—Jan. 13, March 24, June 2, Oct. 13.
Granville—Jan. 27, April 21, July 21, Nov. 24.
Chatham—Feb. 12, May 5, Sept. 29.
Guilford—Feb. 17, May 26, Aug. 15, Dec. 8.
Alamance—March 3, May 19, Oct. 27.
Orange—March 17, Aug. 4, Nov. 3.
Caswell—April 14, Aug. 14, Nov. 10.
Person—April 14, Aug. 19, Nov. 17.

SIXTH JUDICIAL DISTRICT.

Spring—Judge Graves.
Fall—Judge Armfield.
Pender—March 10, Sept. 8.
New Hanover—†Jan. 20, †April 13, *Sept. 22.
Lenoir—Feb. 3, Aug. 10, Nov. 10.
Duplin—Feb. 10, Aug. 4, Nov. 24.
Sampson—†Feb. 24, April 28, Oct. 6, Dec. 8.
Carteret—March 7, Oct. 20.
Jones—March 24, Oct. 27.
Onslow—March 31, Nov. 3.

SEVENTH JUDICIAL DISTRICT.

Spring—Judge Bynum.
Fall—Judge Graves.
Columbus—Jan. 13, March 31, July 28.
Anson—*Jan. 6, †April 28, *Sept. 1, †Nov. 24.
Cumberland—Jan. 20, †May 5, July 21, Nov. 10.
Robeson—Jan. 17, *May 19, Sept. 29.
Richmond—Feb. 10, June 2, Sept. 15, Dec. 1.
Bladen—March 17, Oct. 30.
Brunswick—April 7, Sept. 8.
Moore—March 3, Aug. 11, Oct. 27.

EIGHTH JUDICIAL DISTRICT.

Spring—Judge Shipp.
Fall—Judge Bynum.
Cabarrus—‡Jan. 27, April 28.
Iredell—Feb. 3, May 29, Aug. 4, Nov. 3.
Rowan—Feb. 17, May 5, Aug. 19, Nov. 17.
Davidson—March 3, Sept. 1, ‡Dec. 1.
Randolph—March 17, Sept. 15.
Montgomery—March 31, Sept. 29.
Stanly—April 7, Oct. 13.

NINTH JUDICIAL DISTRICT.

Spring—Judge Merrimon.
Fall—Judge Shipp.
Rockingham—Jan. 20, July 21, Nov. 3.
Forsyth—Feb. 3, May 19, Oct. 20.
Yadkin—Feb. 17, Sept. 22.
Wilkes—March 3, Sept. 8.
Alleghany—March 17, Sept. 1.
Davie—March 31, Oct. 6.
Stokes—April 14, Aug. 4, Nov. 10.
Surry—April 21, Aug. 19, Nov. 17.

TENTH JUDICIAL DISTRICT.

Spring—Judge Brown.
Fall—Judge Merrimon.
Henderson—Feb. 10, July 13.
Burke—March 3, Aug. 4.
Caldwell—March 17, Sept. 1.
Ashe—March 24, May 26, Aug. 18.
Watauga—April 7, Aug. 25.
Mitchell—April 14, Sept. 8.
Yancey—April 28, Sept. 22.
McDowell—May 12, Oct. 6.

ELEVENTH JUDICIAL DISTRICT.

Spring—Judge Phillips.
Fall—Judge Brown.
Catawba—Jan. 13, July 13.
Alexander—Jan. 27, July 28.
Union—*Feb. 10, †Feb. 17, *Sept. 15, †Sept. 22.
Mecklenburg—†Feb. 24, *Aug. 25.
Gaston—March 17, Oct. 6.
Lincoln—March 31, Sept. 29.
Cleveland—April 7, Aug. 4, Oct. 20.
Rutherford—April 21, Oct. 27.
Polk—May 5, Nov. 10.

TWELFTH JUDICIAL DISTRICT.

Spring—Judge Connor.
Fall—Judge Phillips.
Madison—Feb. 24, July 28, †Nov. 17.
Buncombe—†March 10, †Aug. 11, †Dec. 1.
Transylvania—March 31, Sept. 1.
Haywood—April 7, Sept. 8.
Jackson—April 22, Sept. 22.
Macon—May 5, Sept. 29.
Clay—May 12, Oct. 8.
Cherokee—May 19, Oct. 13.
Graham—June 2, Oct. 27.
Swain—June 9th, Nov. 3.

* For criminal cases.
† For civil cases alone.
‡ For civil cases alone except jail cases.

CRIMINAL CIRCUIT COURTS.

NEW HANOVER COUNTY.

Oliver P. Meares, Wilmington, Judge.
Benj. R. Moore, Wilmington, Solicitor.
Court begins Jan 6, March 17, May 19, July 13, Sept. 15, Nov. 17.

MECKLENBURG COUNTY.

Oliver P. Meares, Judge.
Geo. E. Wilson, Charlotte, Solicitor.
Court begins Feb. 10, April 14, Aug. 11, Oct. 6, Dec. 1.

BUNCOMBE COUNTY.

Chas. A. Moore, Asheville, Judge.
E. D. Carter, Asheville, Solicitor.
Court begins Jan. 27, April 28, July 21, Oct. 27.

Supreme Court meets first Monday in February. Examinations on Friday and Saturday before. First District, Feb. 3; Second District, Feb. 10; Third District, Feb. 17; Fourth District, Feb. 24; Fifth District, March 3; Sixth District, March 10; Seventh District, March 17; Eighth District, March 24; Ninth District, March 31; Tenth District, April 7; Twelfth District, April 14; Eleventh District, April 21.

Last Monday in September. Examinations Friday and Saturday before. First District, Sept. 29; Second District, Oct. 6; Third District, Oct. 13; Fourth District, Oct. 20th; Fifth District, Oct. 27; Sixth District, Nov. 3; Seventh District, Nov. 10; Eighth District, Nov. 17; Ninth District, Nov. 24; Tenth District, Dec. 1; Twelfth District, Dec. 8; Eleventh District, Dec. 15.

1890.

Harper's Young People

AN ILLUSTRATED WEEKLY.

The Eleventh Volume of HARPER'S YOUNG PEOPLE, which begins with the Number for November 5, 1889, presents an attractiva programme. It will offer to its readers at least four serials of the usual length, and others in two or three parts, namely, "The Red Mustang," by WILLIAM O. STODDARD; "Phil and the Baby," by LUCY C. LILLIE; "Prince Tommy," by JOHN RUSSELL CORYELL; and "Mother's Way," by MARGARET E. SANGSTER; two short serials by HJALMAR HJORTH BOYESEN. Two series of Fairy Tales will attract the attention of lovers of the wonder-world, namely, the quaint tales told by HOWARD PYLE, and so admirably illustrated by him, and a other series in a different vein by FRANK M. BICKNELL. There will be short stories by W. D. HOWELLS, THOMAS NELSON PAGE, MARY E. WILKINS, NORA PERRY, HARRIET PRESCOTT SPOFFORD, DAVID KER, HEZEKIAH BUTTERWORTH, SOPHIE SWETT, RICHARD MALCOLM JOHNSTON, etc.

A subscription to HARPER'S YOUNG PEOPLE secures a juvenile library. There is useful knowledge, also plenty of amusement.—*Boston Advertiser.*

Terms: Postage Prepaid, $2 pr year.
Vol. XI begins November 5, 1889.

Specimen Copy sent on receipt of two-cent stamp.

Single Number, Five Cents each.
Remittances should be made by Post-Office Money Order or Draft, to avoid chance of loss.
Newspapers are not to copy this advertisement without the express order of Harper & Brothers

Address HARPER & BROTHERS,
nov 20 New York

GUNS, GUNS

Single and Double-Barrel Breech and Muzzle Loading.

Pistols, Sportsman's Supplies.

We have a large and fine Stock at prices lower than ever before offered.

STOVES STOVES!

HEATING AND COOKING.

Most complete Stock in the State. Our low prices will astonish you.

Shovels and Tongs, Fire Dogs,
Pocket and Table Cutlery,
Ladies' Scissors and Shears,
Axes, Saws, Chisels,
Hot House Sash,
Window Glass, [all sizes],
Sash, Doors, Paints

Call on us or write for prices. Cuts of STOVES furnished on application.

N. Jacobi Hardware Co.,

oct 8 tf 12 SO. FRONT ST.

J. W. ATKINSON, President. W. P. TOOMER, Cashier.

Wilmington Savings & Trust Co.,

108 PRINCESS ST., WILMINGTON, N. C., Lends Money on satisfactory security, Pays Interest on Deposits. Is empowered to execute Trusts of all kinds. mch 29 tf

Hardware,

TINWARE AND CROCKERY.

W. E. SPRINGER & CO.,

Importers and Jobbers]

nov, 1 Purcell Building;

MISCELLANEOUS.

1890.

Harper's Bazar.

ILLUSTRATED.

HARPER'S BAZAR is a journal for the home. Giving the latest information with regard to the Fashions, its numerous illustrations, fashion-plates, and pattern-sheet supplements are indispensable alike to the professional dress-maker and the professional modiste. No expense is spared in making its artistic attractiveness of the highest order. Its editorials, short stories, parlor plays, and thoughtful essays satisfy all tastes, and its last page is famous as a budget of wit and humor. In its weekly issues everything is included which is of interest to women. During 1890 OLIVE THORNE MILLER, CHRISTINE TERHUNE HERRICK, and MARY LOWE DICKINSON will respectively furnish a series of papers on "The Daughter at Home," "Three Meals a Day," and "The Woman of the Period." The serial novels will be written by WALTER BESANT and F. W. ROBINSON.

HARPER'S PERIODICALS

PER YEAR:

HARPER'S BAZAR $4
HARPER'S MAGAZINE 4
HARPER'S WEEKLY 4
HARPER'S YOUNG PEOPLE 2

Postage Free to all subscribers in the United States, Canada, or Mexico.

The Volumes of the Bazar begin with the first Number for January of each year. When no time is mentioned, subscriptions will begin with the Number current at time of receipt of order.

Bound Volumes of Harper's Bazar, for three years back, in neat cloth binding, will be sent by mail, postage paid, or by express, free of expense (provided the freight does not exceed one dollar per volume), for $7 00 per volume.

Cloth Cases for each volume, suitable for binding, will be sent by mail, post-paid, on receipt of $1 00 each.

Remittances should be made by Post-Office Money Order or Draft, to avoid chance of loss.

Newspapers are not to copy this advertisement without the express order of Harper & Brothers

Address HARPER & BROTHERS,
nov 20 New York

ADVERTISERS

Can learn the exact cost of any proposed line of advertising in American Papers by addressing Geo. P. Rowell & Co.,

Newspaper Advertising Bureau, 10 Spruce St., New York.

Send 10 cts. for 100-page Pamphlet.

1890.

Harper's Weekly.

ILLUSTRATED.

HARPER'S WEEKLY has a well-established place as the leading illustrated newspaper in America. The fairness of its editorial comments on current politics has earned for it the respect and confidence of all impartial readers, and the variety and excellence of its literary contents, which include serial and short stories by the best and most popular writers, fit it for the perusal of people of the widest range of tastes and pursuits. The illustrations and supplements are of remarkable variety, interest, and value. No expense is spared to bring the highest order of artistic ability to bear upon the illustration of the chief phases of home and foreign history. A American romance, from the pen of THOMAS A. JANVIER, will appear in the WEEKLY in

HARPER'S PERIODICALS

PER YEAR:

HARPER'S WEEKLY $4
HARPER'S MAGAZINE 4
HARPER'S BAZAR 4
HARPER'S YOUNG PEOPLE 2

Postage Free to all subscribers in the United States, Canada, or Mexico.

The Volumes of the Weekly begin with the first Number for January of each year. When no time is mentioned, subscriptions will begin with the Number current at time of receipt of order.

Bound Volumes of Harper's Weekly, three years back, in neat cloth binding, will be sent by mail, postage paid, or by express, free of expense (provided the freight does not exceed one dollar per volume), for $7 00 per volume.

Cloth Cases for each volume, suitable for binding, will be sent by mail, post-paid, on receipt of $1 00 each.

Remittances should be made by Post-Office Money Order or Draft, to avoid chance of loss.

Newspapers are not to copy this advertisement without the express order of Harper & Brothers

Address HARPER & BROTHERS,
nov 20 New York

FOR HIRE.

HORSES AND VEHICLES, WITH SKILLFUL drivers, will always be found ready for hire at my Stables.

Horses boarded by the day, week or month.

Attention is specially invited to our livery stockyard and our facilities for housing horses and cattle in the basement of our large stables.

Rates as low as can be found elsewhere.

Give us a call and we will do our best to please you.

R. C. ORRELL, Proprietor.
oct 26 tf Cor Third and Princess Sts.