Dr. BULL'S BABY SYRUP facilitates *Teething* and regulates the Bowels. At all druggists. Price 25 cts.

25¢ A BOTTLE
SALVATION OIL
KILLS PAIN

BULL'S COUGH SYRUP Cures Coughs, Colds, Hoarseness, Asthma, Bronchitis, Croup, Incipient Consumption, and relieves Consumptive Persons. 25 cents.

SMOKE LANGE'S CUBEB CIGARETTES for Catarrh. Price 10 Cts. At all druggists.

A $20 A Day Man!

A VOICE from Ohio. Here is a portrait of Mr. Garrison, of Salem, Ohio. He writes: "Was at work on a farm for $20 a month. I now have an agency for E. C. Allen & Co's albums and publications and often make $20 a day." (Signed) W. H. GARRISON.

William Kline, Harrisburg, Pa., writes: "I have never known anything to sell like your album. Yesterday I took orders enough to pay me over $25." W. J. Elmore, Bangor, Me., writes: "I take an order for your album at almost every house I visit. My profit is often as much as $20 for a single day's work." Others are doing quite as well, we have not space to give extracts from their letters. Every one who takes hold of this grand business piles up grand profits. **Shall we start YOU in this business,** reader? Write to us and learn all about it for yourself. We are starting many; we will start you if you don't delay until another gets ahead of you in your part of the country. If you take hold you will be able to pick up gold fast. ☞ **Read—** On account of a forced manufacturer's sale **125,000 ten dollar Photograph Albums** are to be sold to the people for $2 each. Bound in Royal Crimson Silk Velvet Plush, Charmingly decorated insides. Handsomest albums in the world. Largest Size. Greatest bargains ever known. Agents wanted. Liberal terms. Big money for agents. Any one can become a successful agent. Sells itself on sight—little or no talking necessary. Wherever shown, every one wants to purchase. Agents take thousands of orders with rapidity never before known. Great profits await every worker. Agents are making fortunes. Ladies make as much as men. You, reader, can do as well as any one. ☞ Full information and terms **free,** to those who write for same, with particulars and terms for our Family Bibles, Books and Periodicals. After you know all, should you conclude to go no further, why no harm is done. ☞ Address E. C. ALLEN & CO., AUGUSTA, MAINE.

MEXICAN BLOOD & LIVER PURIFIER

Mysterious in its action. Quick in affording relief, immediate in its beneficial results. Unexcelled as a blood purifier. Marvelous as an alterative in its stimulant effect on a torpid liver. A sovereign cure for **DYSPEPSIA** Indigestion Oppression and want of appetite Headache and Nervousness vanish as if by magic after taking a few doses. Pimples and Boils disappear speedily when this remedy is taken. There is no more effectual relief for the nausea and loathing of food due to INTEMPERANCE than this article. Put up in large 75 cent bottles. Sample packages in POWDER form sent by mail to any address on receipt of 10 cents in stamps. The regular liquid form cannot be sent by mail. MEXICAN MEDICINE CO. 400 North 3d St., Philadelphia, Pa.

BIRD MANNA!

The great secret of the canary bird breeders of the Hartz Mountains in Germany. Bird Manna will restore the song of cage birds, will prevent their ailments and restore them to good condition. If given to a bird during the season of shedding feathers, it will in most cases carry the little musician through this critical period without loss of song. Sent by mail on receipt of 15 cts. in stamps. BIRDWOOD CO., 400 N. 3rd St. Philadelphia, Pa. Please mention this paper.

sept 9 th sat

TIME TABLE NO. 3

Palmetto Railroad Co.

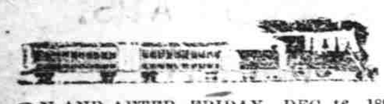

ON AND AFTER FRIDAY, DEC. 16, 1887 Trains will run as follows, daily except Sunday.

GOING SOUTH.

No 1—Passenger and Freight.
Leave Hamlet, N. C. ..... 8.20 A. M
Arrive at Cheraw, S. C. ..... 9.30 A. M

GOING NORTH.

No. 2—Passenger and Freight:
Leav Cheraw, S. C. ..... 4.25 P. M.
Arrive at Hamlet, N. C ..... 5.35 P. M.

dec 16 tf WM. MONCURE, Sup't.

The North Carolina Presbyterian

IS A

Religious Family Paper,

PUBLISHED WEEKLY,

and devoted to the intellectual, moral and spiritual interests of the people.

It numbers among its correspondents many of the very best writers of the Southern Presbyterian Church. It is thoroughly orthodox on questions of doctrine, but free and outspoken in its views on all open questions. It allows and invites free discussion within the bounds of courtesy.

In popularity the PRESBYTERIAN is constantly advancing. It is

The Paper for the People,

and presents in its columns matter to interest and instruct all ages, classes and conditions of the people.

Price per annum, $2 65; or for one year to any new subscriber, $2 15. Address

JOHN McLAURIN,
Editor and Proprietor, Wilmington, N. C

OF INTEREST TO MEN

Manly Vigor, Weakness or Loss of Memory perpetually restored by the use of an entirely new remedy, **The Yerba Santa** from Spain. Spanish Trochees never fail. Our illustrated, 32 page book and testimonials, (sent sealed). Every man should read it. **VON GRAEF TROCHEE CO.,** Free **59 Park Place, New York.**

Lime. Lime.

LIME in exchange for PROVISIONS.
LIME " " " GROCERIES
LIME " " " DRY GOODS.
LIME " " " HARDWARE
LIME " " " LUMBER.
LIME " " CASH.

FRENCH BROS.,
Rocky Point

opt

The Daily Review.

JOSH. T. JAMES, Editor & Prop'r.

WILMINGTON, N. C.

SATURDAY, MARCH 29, 1890.

Entered at the Postoffice at Wilmington, N.C., as second-class matter.

The mineral palace now being erected in Pueblo, Colorado, will cost about $250,000. It will be of handsome design, the exterior being a series of square columns and beautifully polished stone. The carving will be ornate. All parts of the building will be made of the products of Colorado's mines, the owners in all the counties in the State having sent in their choicest and richest specimens. In the interior will be seen every variety of mineral production from stone and coal to pure gold, the value of which will be at least $750,000. The expense of developing this grand and brilliant conception will be assumed by the public-spirited citizens of Colorado. It is intended to be a permanent exhibit, open every day the year round, and its originators desire to have the choicest specimens of mineral wealth from every State in the Union represented side by side with the resources of Colorado. Building stone granite and marble is also desired. The building will be lighted by 3,000 incandescent electric lights. It is the intention to reproduce this in duplicate of design and brilliancy of decoration and display, but somewhat reduced in size, at the Colorado mineral exhibit for the World's Fair in Chicago in 1892, should that scheme materialize.

The statistical report of the Department of Agriculture for March relates to the distribution and consumption of corn and wheat. It makes the proportion of the corn crop in the hands of growers 45.9 per cent., or 970,000,000 bushels; of the wheat crop 31 per cent., or 156,000,000 bushels. The stock of corn on hand is the largest ever reported in March, of the largest crop, after the mildest winter. The average of eight annual returns is 677,000,000 bushels; that of last year, 787,000,000 bushels. The estimated consumption to March 1 is 1,143,000,000 bushels, a figure exceeded only last year and in 1886. The proportion of the merchantable corn of the crop of 1889 is 85.7 per cent., exceeded in recent years only by those of 1884 and 1886. The average value of all corn on December 1 was 28.3 cents per bushel. The average on March 1 was 27.9 cents for merchantable and 19.2 for unmerchantable, making an aggregate value of $35,000,000 less than the December estimate. The wheat crop of 1889 was exceeded by the crops of 1880, 1882 and 1884. The average remainder in the hands of owners March 1, for 10 days past, has been 130,000,000 bushels. The average crop, during this period, 450,000,000 bushels. Only in years having a product much below this average has the March remainder fallen below 130,000,000 bushels, with the sole exception of 1886, when a crop of 457,000,000 bushels followed one of 357,000,000. Most of the wheat in farmers' hands is in States which have no surplus over consumption, or in those in which much the larger portion is consumed at home. The six spring wheat States have only 45,000,000 bushels 18,000,000 bushels of which will be required for spring seed, and the remainder is scarcely more than four months' consumption of their population. Ohio, Michigan, Indiana, Illinois, Missouri, and Kansas, the only winter wheat States east of the Rocky Mountains contributing to commercial distribution, have only 60,000,000 bushels, half of which will be needed at home, and a part of the remainder is commercially unavailable at present prices. It is seen, therefore, that the available supply for exportation and for home consumption to July is small.

Don't Feel Well.

And yet you are not sick enough to consult a doctor, or you refrain from so doing for fear you will alarm yourself and friends—we will tell you just what you need. It is Hood's Sarsaparilla, which will lift you out of that uncertain, uncomfortable, dangerous condition, into a state of good health, confidence and cheerfulness. You've no idea how potent this peculiar medicine is in cases like yours.

In his loneliness the teamster tells his horses of his whoas.

Advice to Mothers.

MRS. WINSLOW'S SOOTHING SYRUP should always be used when children are cutting teeth. It relieves the little sufferer at once; it produces natural, quiet sleep by relieving the child from pain, and the little cherub awakes as "bright as a button." It is very pleasant to taste. It soothes the child, softens the gums, allays all pain, relieves wind, regulates the bowels, and is the best known remedy for diarrhœa, whether arising from teething or other causes. Twenty five cents a bottle.

july 6 deod&w1y

"The Republican members of the ways and means committee" says the Washington *Democrat*, "have prepared a tariff bill which they think will catch the farmers. It gives a small proportion of the farmers the advantage of an absolutely prohibitory duty on Sumatra tobacco, and increases the duties on barley and hops and buckwheat. These will benefit a few farmers, mostly in New England and New York. It increases the duties on woollen cloth and woollen clothing, and cheapens the cost of no article which the farmers has to buy, except brown sugar. The changes in the taxes on wools and woollens will benefit the owners of the large flocks, pastured on public land, and injure the many small farmers who keep sheep as an incident of general farming."

Is Consumption Incurable?

Read the following: Mr. C. H. Morris, Newark, Ark., says: "Was down with Abcess of Lungs, and friends and physicians pronounced me an Incurable Consumptive. Began taking Dr. King's New Discovery for Consumption, am now on my third bottle, and able to oversee the work on my farm. It is the finest medicine ever made."

Jesse Middlewart, Decatur, Ohio, says: "Had it not been for Dr. King's New Discovery for Consumption I would have died of Lung Troubles. Was given up by the doctors. Am now in the best of health. Try it. Sample bottles free at Robert R. Bellamy's wholesale and retail drug store.

Wilmington District—Second Quarterly Meeting.

F. D. SWINDELL, P. E.

Magnolia and Providence, March 29 and 30.
Grace church, April 5 and 6.
Kenansville, at Wesley Chapel, April 5 and 6.
Samson circuit, Bethel, April 12 and 13.
Elizabeth circuit, Bladen Springs, April 19 and 20.
Fifth street, April 19 and 20.
Cokesbury circuit, Salem, April 26 and 27.
Carver's Creek circuit, Wayman, May 3 and 4.
Brunswick circuit, Zion, May 3 and 4.
Brunswick mission, Union, May 10 and 11.
Whiteville circuit, Whiteville, May 17 and 18.
Waccamaw circuit, Lebanon, May 24 and 25.

Consumption Surely Cured.

TO THE EDITOR—Please inform your readers that I have a positive remedy for the above named disease. By its timely use thousands of hopeless cases have been permanently cured. I shall be glad to send two bottles of my remedy FREE to any of your readers who have consumption if they will send me their express and post office address. Respectfully. T. A. SLOCUM, M.C., 181 Pearl st., New York.

Have You a Cough?

Attend to it in time—do not neglect it—for it may become serious and end in *Consumption*. Young's Cough Balsam will cure all Diseases of the Throat and Lungs. For sale by Munds Brothers.

WHAT IS SCROFULA

It is that impurity in the blood, which, accumulating in the glands of the neck, produces unsightly lumps or swellings; which causes painful running sores on the arms, legs, or feet; which developes ulcers in the eyes, ears, or nose, often causing blindness or deafness; which is the origin of pimples, cancerous growths, or the many other manifestations usually ascribed to "humors;" which, fastening upon the lungs, causes consumption and death. Being the most ancient, it is the most general of all diseases or affections, for very few persons are entirely free from it.

How Can It Be CURED

By taking Hood's Sarsaparilla, which, by the remarkable cures it has accomplished, often when other medicines have failed, has proven itself to be a potent and peculiar medicine for this disease. Some of these cures are really wonderful. If you suffer from scrofula, be sure to try Hood's Sarsaparilla.

"My daughter Mary was afflicted with scrofulous sore neck from the time she was 22 months old till she became six years of age. Lumps formed in her neck, and one of them after growing to the size of a pigeon's egg, became a running sore for over three years. We gave her Hood's Sarsaparilla, when the lump and all indications of scrofula entirely disappeared, and now she seems to be a healthy child." J. S. CARLILE, Nauright, N. J.

N. B. Be sure to get only

Hood's Sarsaparilla

Sold by all druggists. $1; six for $5. Prepared only by C. I. HOOD & CO., Apothecaries, Lowell, Mass.

100 Doses One Dollar

jan 20 1yr d&w nrm mon wed sat

AGENTS WANTED!

TO CANVASS FOR

The Diversions of a Diplomat in Turkey,

By Hon. Samuel S. ("Sunset") Cox, late U. S. Minister to Turkey.

A magnificent volume of over 600 pages, beautifully and profusely illustrated.

MR. COX'S LATEST AND BEST EFFORT.

FACTS AND FUN, HISTORY AND HUMOR.

The work sparkles with the brightest wit. It contains numerous amusing stories, but it also gives a clear, concise, and interesting account of the Ottoman Empire, from its foundation to the present day.

This book will have a large sale, and live agents should secure territory at once.

Only thoroughly reliable agents, who will work their territory "for all it is worth," are wanted. Experienced agents preferred, but others who will promise earnest work will be accepted.

For particulars address,
W. S. HERBERT, Kinston, N. C.
General Agent for North Carolina.
Mention this paper. jan 3 tf

Supreme and Superior Courts of North Carolina—1890.

JUDGES.

NAME.	DISTRICT.	RESIDENCE.
Geo. H. Brown,	1	Beaufort.
Fred. Phillips,	2	Edgecombe.
H. G. Connor,	3	Wilson.
Spier Whitaker,	4	Wake.
John A. Gilmer,	5	Guilford.
E. T. Boykin,	6	Sampson.
James C. McRae,	7	Cumberland.
W. J. Montgomery,	8	Cabarrus.
Jesse F. Graves,	9	Surry.
John G. Bynum,	10	.....
Wm. M. Shipp,	11	Mecklenburg
J. H. Merrimon,	12	Buncombe.

SOLICITORS.

NAME.	DISTRICT.	RESIDENCE.
John W. Blount,	1	Perquimans.
G. H. White, (col),	2	Halifax.
D. Worthington,	3	Martin.
T. M. Argo,	4	Wake.
I. R. Strayhorn,	5	Durham.
O. H. Allen,	6	Duplin.
Frank McNeill,	7	Richmond.
B. F. Long,	8	Iredell.
Thos. Settle,	9	Rockingham.
W. H. Bower,	10	Caldwell.
F. L. Osborne,	11	Mecklenburg
J. M. Moody,	12	Buncombe.

TIME OF HOLDING COURT.

FIRST JUDICIAL DISTRICT.

Spring—Judge Whitaker.
Fall—Judge Connor.
Beaufort—‡Feb. 17, May 26, Nov. 24.
Currituck—March 3, Sept. 1.
Camden—March 10, Sept. 8.
Pasquotank—March 17, Sept. 15.
Perquimans—March 24, Sept. 22.
Chowan—March 31, Sept. 29.
Gates—April 7, Oct. 6.
Hertford—April 17, Oct. 13.
Washington—April 21, Oct. 20.
Tyrrell—April 28, Oct. 27.
Dare—May 5, Nov. 3.
Hyde—May 12, Nov. 10.
Pamlico—May 19, Nov. 17.

SECOND JUDICIAL DISTRICT.

Spring—Judge Womack.
Fall—Judge Whitaker.
Halifax—†March 3, May 12, Nov. 10.
Northampton—‡Jan. 20, March 31, April 1, Sept. 20.
Bertie—Feb. 3, April 28, Oct. 27.
Craven—†Feb. 10, May 26, Nov. 24.
Warren—March 17, Sept. 15.
Edgecombe—April 14, Oct. 13.

THIRD JUDICIAL DISTRICT.

Spring—Judge Boykin.
Fall—Judge Womack.
Pitt—Jan. 6, March 17, ‡June 9, Sept. 15.
Franklin—Jan. 20, April 14, Nov. 10.
Wilson—‡Feb. 3, June 2, Oct. 27.
Vance—Feb. 17, May 19, Oct. 13.
Martin—March 3, Sept. 1, ‡Dec. 1.
Greene—March 31, Sept. 29.
Nash—April 28, Nov. 17.

FOURTH JUDICIAL DISTRICT.

Spring—Judge MacRae.
Fall—Judge Boykin.
Wake—*Jan. 6, †Feb. 24, *March 24, †April 21, *July 9, †Aug. 27, *Sept. 22, †Oct. 20.
Wayne—Jan. 20, March 10, April 14, Sept. 8, Oct. 13.
Harnett—Feb. 3, Aug. 4, Nov. 24.
Johnston—Feb. 10, Aug. 11, Nov. 10.

FIFTH JUDICIAL DISTRICT.

Spring—Judge Armfield.
Fall—Judge MacRae.
Durham—Jan. 13, March 24, June 2, Oct. 13.
Granville—Jan. 27, April 21, July 21, Nov. 24.
Chatham—Feb. 12, May 5, Sept. 29.
Guilford—Feb. 17, May 26, Aug. 15, Dec. 8.
Alamance—March 3, May 19, Oct. 27.
Orange—March 17, Aug. 4, Nov. 3.
Caswell—April 14, Aug. 14, Nov. 10.
Person—April 14, Aug. 19, Nov. 17.

SIXTH JUDICIAL DISTRICT.

Spring—Judge Graves.
Fall—Judge Armfield.
Pender—March 10, Sept. 8.
New Hanover—†Jan. 20, †April 13, †Sept. 22.
Lenoir—Feb. 3, Aug. 10, Nov. 10.
Duplin—Feb. 10, Aug. 4, Nov. 24.
Sampson—†Feb. 24, April 28, Oct. 6, Dec. 8.
Carteret—March 7, Oct. 20.
Jones—March 24, Oct. 27.
Onslow—March 31, Nov. 3.

SEVENTH JUDICIAL DISTRICT.

Spring—Judge Bynum.
Fall—Judge Graves.
Columbus—Jan. 13, March 31, July 28.
Anson—*Jan. 6, †April 28, *Sept. 1, †Nov. 24.
Cumberland—Jan. 20, †May 5, July 21, Nov. 10.
Robeson—Jan. 17, *May 19, Sept. 29
Richmond—Feb. 10, June 2, Sept. 15, Dec. 1.
Bladen—March 17, Oct. 30.
Brunswick—April 7, Sept. 8.
Moore—March 3, Aug. 11, Oct. 27.

EIGHTH JUDICIAL DISTRICT.

Spring—Judge Shipp.
Fall—Judge Bynum.
Cabarrus—‡Jan. 27, April 28.
Iredell—Feb. 3, May 29, Aug. 4, Nov. 3.
Rowan—Feb. 17, May 5, Aug. 19, Nov. 17.
Davidson—March 3, Sept. 1, †Dec. 1.
Randolph—March 17, Sept. 15.
Montgomery—March 31, Sept. 29.
Stanly—April 7, Oct. 13.

NINTH JUDICIAL DISTRICT.

Spring—Judge Merrimon.
Fall—Judge Shipp.
Rockingham—Jan. 20, July 21, Nov. 3.
Forsyth—Feb. 3, May 19, Oct. 20.
Yadkin—Feb. 17, Sept. 22.
Wilkes—March 3, Sept. 8.
Alleghany—March 17, Sept. 1.
Davie—March 31, Oct. 6.
Stokes—April 14, Aug. 4, Nov. 10.
Surry—April 21, Aug. 19, Nov. 17.

TENTH JUDICIAL DISTRICT.

Spring—Judge Brown.
Fall—Judge Merrimon.
Henderson—Feb. 10, July 13.
Burke—March 3, Aug. 4.
Caldwell—March 17, Sept. 1.
Ashe—March 24, May 26, Aug. 18.
Watauga—April 7, Aug. 25.
Mitchell—April 14, Sept. 8.
Yancey—April 28, Sept. 22.
McDowell—May 12, Oct. 6.

ELEVENTH JUDICIAL DISTRICT.

Spring—Judge Phillips.
Fall—Judge Brown.
Catawba—Jan. 13, July 13
Alexander—Jan. 27, July 28.
Union—*Feb. 10, †Feb. 17, *Sept. 15, †Sept. 22.
Mecklenburg—†Feb. 24, *Aug. 25.
Gaston—March 17, Oct. 6.
Lincoln—March 31, Sept. 29.
Cleveland—April 7, Aug. 4, Oct. 20.
Rutherford—April 21, Oct. 27.
Polk—May 5, Nov. 10.

TWELFTH JUDICIAL DISTRICT.

Spring—Judge Connor.
Fall—Judge Phillips.
Madison—Feb. 24, July 28, †Nov. 17.
Buncombe—†March 10, †Aug. 11, †Dec. 1.
Transylvania—March 31, Sept. 1.
Haywood—April 7, Sept. 8.
Jackson—April 22, Sept. 22.
Macon—May 5, Sept. 29.
Clay—May 12, Oct. 8.
Cherokee—May 19, Oct. 13.
Graham—June 2, Oct. 27.
Swain—June 9th, Nov. 3.

* For criminal cases.
† For civil cases alone.
‡ For civil cases alone except jail cases.

CRIMINAL CIRCUIT COURTS.

NEW HANOVER COUNTY.

Oliver P. Meares, Wilmington, Judge.
Benj. R. Moore, Wilmington, Solicitor.
Court begins Jan 6, March 17, May 19, July 13, Sept. 15, Nov. 17.

MECKLENBURG COUNTY.

Oliver P. Meares, Judge.
Geo. E. Wilson, Charlotte, Solicitor.
Court begins Feb. 10, April 14, Aug. 11, Oct. 6, Dec. 1.

BUNCOMBE COUNTY.

Chas. A. Moore, Asheville, Judge.
E. D. Carter, Asheville, Solicitor.
Court begins Jan. 27, April 28, July 21, Oct. 27.

Supreme Court meets first Monday in February. Examinations on Friday and Saturday before. First District, Feb. 3; Second District, Feb. 10; Third District, Feb. 17; Fourth District, Feb. 24; Fifth District, March 3; Sixth District, March 10; Seventh District, March 17; Eighth District, March 24; Ninth District, March 31; Tenth District, April 7; Twelfth District, April 14; Eleventh District, April 21.

Last Monday in September. Examinations Friday and Saturday before. First District, Sept. 29; Second District, Oct. 6; Third District, Oct. 13; Fourth District, Oct. 20th; Fifth District, Oct. 27; Sixth District, Nov. 3; Seventh District, Nov. 10; Eighth District, Nov. 17; Ninth District, Nov. 24; Tenth District, Dec. 1; Twelfth District, Dec. 8; Eleventh District, Dec. 15.

The AMERICAN MAGAZINE.

Beautifully Illustrated. 25 cts. $3 a Year

ITS SCOPE.—THE AMERICAN MAGAZINE gives preference to national topics as scenes, and its literature and art are of the highest standard. Famous American writers fill its pages with a wide variety of interesting sketches of travel and adventure, serial and short stories, descriptive accounts of our foremost problems of the period, and, in short, this Magazine is Distinctively Representative of American Thought and Progress. It is acknowledged by the press and public to be the most popular and entertaining of the high-class monthlies.

Important! A Specimen Number, with Illustrated Premium List, and Special Inducements in Cash or Valuable Premiums to Club Raisers, will be sent on receipt of 15c., if this paper is mentioned.

☞ Responsible and energetic persons wanted to solicit subscriptions. Write at once for exclusive territory. Address,
THE AMERICAN MAGAZINE CO.,
feb 749 Broadway New York

1890.

THE

New York Weekly Herald

—AT—

ONE DOLLAR PER YEAR

IS THE BEST AND CHEAPEST FAMILY PAPER IN THE UNITED STATES.

Now is the time to Subscribe

During the year 1890 it will even exceed itself in the variety of its contents and its efforts to please its subscribers. New features will be added to its regular departments, including first-class

ILLUSTRATIONS.

Its Well Known Specialties Are:

Practical Farming and Gardening,
Progress in Science,
Woman's Work,
Stories by the Best Authors,
Literature and Art,
Choice Flashes of Wit and Humor,
Exclusive News for Veterans

INFORMATION ON ALL SUBJECTS.

Address, JAMES GORDON BENNETT,
New York Herald,
New York City.

Only One Dollar a Year.

Do not fail to Subscribe now for the

New York Weekly Herald.

dec 10 tf

TO WEAK MEN

Suffering from the effects of youthful errors, early decay, wasting weakness, lost manhood, etc., I will send a valuable treatise (sealed) containing full particulars for home cure, FREE of charge. A splendid medical work; should be read by every man who is nervous and debilitated. Address, Prof. F. C. FOWLER, Moodus, Conn.

MISCELLANEOUS.

1890.

Harper's Bazar.

ILLUSTRATED.

HARPER'S BAZAR is a journal for the home. Giving the latest information with regard to the Fashions, its numerous illustrations, fashion-plates, and pattern-sheet supplements are indispensable alike to the home dress-maker and the professional modiste. No expense is spared in making its artistic attractiveness of the highest order. Its editorials, short stories, parlor plays, and thoughtful essays satisfy all tastes, and its last page is famous as a budget of wit and humor. In its weekly issues everything is included which is of interest to women. During 1890 OLIVE THORNE MILLER, CHRISTINE TERHUNE HERRICK, and MARY LOWE DICKINSON will respectively furnish a series of papers on "The Daughter at Home," "Three Meals a Day," and "The Woman of the Period." The serial novels will be written by WALTER BESANT and F. W. ROBINSON.

HARPER'S PERIODICALS

PER YEAR:

HARPER'S BAZAR $4 00
HARPER'S MAGAZINE 4 00
HARPER'S WEEKLY 4 00
HARPER'S YOUNG PEOPLE 2 00

Postage Free to all subscribers in the United States, Canada, or Mexico.

The volumes of the Bazar begin with the first Number for January of each year. When no time is mentioned, subscriptions will begin with the Number current at time of receipt of order.

Bound Volumes of Harper's Bazar, for three years back, in neat cloth binding, will be sent by mail, postage paid, or by express, free of expense (provided the freight does not exceed one dollar per volume), for $7 00 per volume.

Cloth Cases for each volume, suitable for binding, will be sent by mail, post-paid, on receipt of $1 00 each.

Remittances should be made by Post-Office Money Order or Draft, to avoid chance of loss.

Newspapers are not to copy this advertisement without the express order of Harper & Brothers.

Address HARPER & BROTHERS, New York.
nov 20

ADVERTISERS

Can learn the exact cost of any proposed line of advertising in American Papers by addressing

Geo. P. Rowell & Co.,

Newspaper Advertising Bureau, 10 Spruce St., New York.
Send 10 cts. for 100-page Pamphlet.

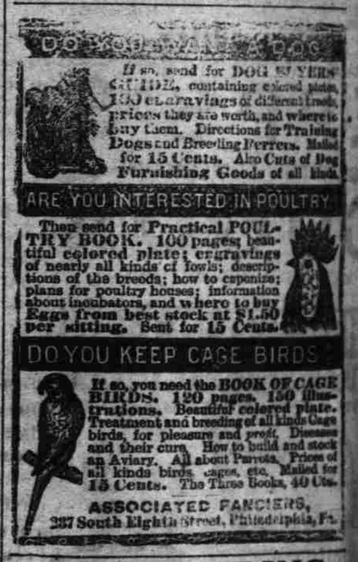

THE LEADING Daily Paper

—OF SOUTH CAROLINA IS—

The News & Courier.

Price $10 Per Annum,

MAILED TO ANY ADDRESS.

THE MOST CHASTE AND PUREST

SUNDAY PAPER

IN SOUTH CAROLINA IS

The Sunday News.

Price, with Daily, $11 per year; alone, $2 per year; six months, $1; single copy, 5 cts; mailed to any address.

EVERY ONE'S PAPER,

THE WEEKLY NEWS AND COURIER.

Price, $1 per year; six months, 50 cts; single copy, 5 cts; mailed to any address. mch 19

STILL AT WORK.

I AM NOW WELL PREPARED TO REPAIR all kinds of Furniture, Sewing Machines, Fancy Articles, &c., and where it is possible make them as good as new. Work done promptly and prices low. Call and see me and get estimates and prices.

J. B. FARRAR,
S. W. cor. Front and Orange streets.

I am still agent here for the New Home Sewing Machine, one of the best Machines on the market. Needles and Oil for sale.

mch 10 tf