Library of Congress

THE MORNING STAR

By WILLIAM H. BERNARD.

PUBLISHED DAILY EXCEPT MONDAYS.

RATES OF SUBSCRIPTION, IN ADVANCE.

One Year (by Mail), Postage Paid..... $6 00
Six Months, " " " 3 00
Three Months, " " " 1 50
One Month, " " " 50

To City Subscribers, delivered in any part of the City, Sixty Cents per week. Our City Agents are authorised to collect for more than two months in advance.

Entered at the Post Office at Wilmington, N. C. as Second Class Matter.

THE MORNING STAR.

VOL. XLIV.--NO. 68. WILMINGTON, N. C., SUNDAY, JUNE 9, 1889. WHOLE NO. 7083

RATES OF ADVERTISING:

One Square One Day,		$1 0
" "	Two Days,	1 75
" "	Three Days,	2 00
" "	Four Days,	2 50
" "	Five Days,	3 00
" "	One Week,	4 00
" "	Two Weeks,	6 00
" "	Three Weeks,	8 00
" "	One Month,	10 00
" "	Two Months,	15 00
" "	Three Months,	20 00
" "	Six Months,	40 00
" "	One Year,	60 00

Contract Advertisements taken at proportionately low rates.

Ten lines solid Nonpareil type make one square

OUTLINES.

There was a heavy rain and a thunder-storm at Johnstown early yesterday morning, but there was no abatement in the search for the dead, and removing and burning the debris; the cool weather providentially continues, which serves to prevent much of the decomposition of the bodies yet uncovered; a large quantity of disinfectants have been introduced, and which have been used with the most favorable results. — A disastrous cyclone passed over a portion of Kansas yesterday, causing some loss of life, and great damage to buildings and crops. — A noted robber has been arrested at El Paso, Texas, with thirty-five hundred dollars on his person; he recently robbed a United States paymaster. — The exports of specie from New York during the past week amounted to $5,333,980; imports of specie for same time $252,941. — Dan Talmage's circular relative to the prospects of the coming rice crop, reports a probable increase of about fifty per cent. in North Carolina, South Carolina same as last year, Georgia a short crop, and Louisiana about same as last two years. — Col. Charles Langdon, Secretary of State of Alabama, died yesterday at Mobile, aged eighty-four years. — The Czar has notified the Shah of Persia that if, while in England, he makes any concessions to that government, one hundred thousand Russian troops will be marched into Persia. — Mr. Blaine has caused a hitch in the final settlement by the Berlin conference of the Samoan affair. — N. Y. markets: Money easy and offered at 2 per cent; cotton quiet but steady; middling uplands 11 3-16 cents, middling Orleans 11 7-16 cents; southern flour dull and unchanged; wheat dull: No. 2 red 81¾@82 cents in store; corn: No. 2, 41½ cents at elevator; rosin steady; spirits turpentine steady.

Senator Ransom has accepted the invitation to deliver the centennial address at Fayetteville on the 21st of November next.

The estimate of damage to property by the Pennsylvania flood, is now put at $34,000,000, and the number of lives 9,063, but the record of lives is not complete.

Hymen seems to be very popular with the newspaper men of Baltimore and when he gets in his work they never fail to come to time with "congratulations."

There were but nine clear days in Washington in the month of May. These were the days when the flocks of spoils buzzards got scattered a little and let the sunlight in.

A Kansas Congressman exclaims: "Our black allies must never be deserted." But suppose the black allies should desert, wouldn't this orator feel as if he had wasted some Kansas eloquence?

The centenary editor of the Savannah *News* has found him again. But he is only 115 years old this time, and had no teeth. He was cutting enough, however, to "gum" the c. e. with the remark that he "was born that way."

Some good brother in this State, named Small, writes for a preacher to attend to two churches with a salary of $400 a year. There is a remarkable coincidence in this case between the name of the writer and the salary of the preacher.

Americans in Paris and London are responding very liberally to the relief of the distressed people of Johnstown, Pa. Even Buffalo Bill's Wild West Show comes to the rescue. Buffalo Bill has the heart of a woman if he does figure as the big boss cowboy.

"In comparison with the greatness of nature, how small is man, and how weak are all his works!" exclaims a brother pencil wielder. We once heard a fellow who was tossed over a fence by an irate bull say something very much like this, but it abounded in expletives.

Hon. J. C. C. Black is looming up as a Democratic candidate for Governor of Georgia. The champion of the colored man and brother on the other side of the line ought to be satisfied if Georgia elected a Black Governor, but we don't believe they would be.

The Eiffel tower resembles the Tower of Babel in some respects. There is more clatter of various tongues there than any where else in this world. There are people in Paris from all parts of the habitable globe, and of course they take in the tower.

A New York man who is vouched for as respectable and reputable," leads the fish-story narrator with an account of a sea-serpent which he saw disporting in the Hudson river, and which struck terror to his heart. If he had due regard for the traditions of the primitive New Yorker, he would have located his "sarpent" near hell-gate on the east side.

It is said in Chicago, that Dr. Cronin was murdered because he knew that $100,000 belonging to the Irish Land League fund had been yanked out by Mr. A. Sullivan, and was going to tell about it. They persuaded him to be silent by killing him. This is the story, but whether true or false, remains to be proven.

The Chattanooga *Tribune*, which recently suspended as a morning paper, changed to an afternoon paper on the co-operative plan; but one week was enough to satisfy the new management, and it has suspended again. If a good horse editor has been saved from the wreck, a stock journal will now be in order.

Mr. Lewis E. Parsons, who has been appointed U. S. Attorney for the Northern district of Alabama, is one of the men who undertook to build up a white Republican party in Alabama by excluding the negroes, and they are mad as hornets. They don't want that kind of Parsons to lead them to glory.

THE CITY

NEW ADVERTISEMENTS.

E. G. BARKER—For sale.
D. O'CONNOR—For rent.
S. VANAMRINGE—Notice.
ICE CREAM—Est Warren's.
JAS. D. NUTT—Open to-day.
N. W. AYER & SON—Wanted.
E. G. BARKER--Assignee sale.
STAR OFFICE—Wrapping paper.
MRS. E. M. STROCK—New goods.
PHILIP CHRIST—Business for sale.
FISHBLATE—First-class goods only.
T. ELLWOOD ZELL—Agents wanted.
CUSTOM HOUSE—Proposals wanted.
H. L. FENNELL—Trunks, bags, etc.
EXCURSION—Germania Concert Band.
J. H. HARDIN—Medicated Hamburg figs.
BROWN & RODDICK-This week's bargains
TAYLOR'S BAZAAR—Sweeping reductions
H. H. ROUNTREE & BRO-Roller tray trunk
EXCURSION—To Columbia on 17th inst.
C. M. HARRIS—Seaside libraries at half-price.

Y. M. C. A. Convention.

The first Young Men's Christian Association Convention of the Wilmington Division of North Carolina, convenes at Maxton, June 14th to 16th inclusive. The following topics will be discussed;

"Pastor's relations to the Association."
"Our District, its extent, and possibilities of work in it."
"Definite work of the Associations."
"Relation of the Social to the Religious work."
"Importance of Association work in small towns and country places."
"First steps in organizing an Association."
"Committees and their importance."
"Physical culture."
"Woman's Auxiliary work."

That this Convention may be a success, and helpful to the work throughout the District, it is necessary that all the Associations within the District should unite in an effort to make the occasion a profitable one by sending to it as many delegates as possible.

Temperance Lectures

We are requested to announce that Mrs. M. L. Wells, of the Woman's Christian Temperance Union, who comes highly recommended to our city, will lecture on temperance this (Sunday) afternoon at 3 o'clock at Temperance Hall, on Third street, immediately opposite the City Hall; and on Monday afternoon, at 3 o'clock at the rooms of the Young Men's Christian Association, she will conduct a meeting exclusively for ladies.

Mayor's Court.

Wm. Guy Davis, the colored man charged by Mose Evans, the burglar, with being an accomplice of the latter in the raid on Mr. Comfort's dwelling, was brought before the court yesterday, but there being no evidence to sustain the charge, Davis was released.

Irene Murray, colored, was held for examination as to her sanity.

Another Contribution from Maxton.

The STAR yesterday received five dollars from Mr. W. B. Harker, contributed by citizens of Maxton, N. C., for the relief of the flood sufferers at Johnstown, Pa. With the amount previously received through Mr. Harker, and forwarded by the STAR, this makes twenty-five dollars that Maxton has contributed.

Local Dots.

There were three interments in Oakdale cemetery the past week, and one in Bellevue.

— The Register of Deeds issued three marriage licenses the past week; two to colored people and one to whites.

— The regular monthly meeting of the Chamber of Industry will be held at 8 p. m, Monday at the city court room.

— The train on the Seacoast road to-day will leave the Hammocks at 7:30 p. m., instead of 6:30 p. m., as per regular schedule.

— Messrs. Alex Sprunt & Son cleared the German basque *Jacob Arnot* yesterday, with 4,058 barrels of rosin, valued at $4 300.

— The health officers say the sanitary condition of the city is good, and if citizens continue to co-operate with the officers it will remain so.

— Messrs. Geo. Worth, A. S. Williams and Russell Bellamy have returned from the University, where they have been during the past session.

— There was another run on the city clerk and treasurer yesterday for dog badges. After the 10th inst., a penalty attaches for failure to obtain a badge.

— Services in St. John's Church to-day, as follows: Holy Communion at 7:30 a. m.; morning prayer at 11 o'clock; evening prayer at 6 o'clock. Sunday School at 5 p. m.

— The pilot boat *Addie*, of Southport, last Thursday got aground on Battery Island shoals near the mouth of the Cape Fear, but was pulled off the same day by the revenue cutter *Colfax*. The *Addie* sustained no damage.

— Emma Pugh, colored, was arrested yesterday on a peace warrant and for assault and battery on Mary Wilson, colored. She was found guilty of the latter charge in Justice Millis' court, but judgment was suspended.

— Bishop Watson, of the Diocese of East Carolina, is announced to deliver the baccalaureate sermon before the students of the General Theological Seminary in New York city this Sunday, evening in the Seminary chapel.

— In St. Paul's Evangelical Lutheran Church, corner Market and Sixth streets, Rev. F. W. E. Peschau, pastor, there will be no service at 11 a. m., to-day, but at 8 p. m. there will be English service. All are welcome at the services.

— Services at St. Paul's Episcopal Church to-day at 11 a. m. and 8:15 p. m. Evening sermon on the text: "These shall go away into everlasting punishment, but the righteous into life eternal." This discourse will be introductory to a course of sermons to be delivered on successive Sunday evenings during the summer. Seats all free. Everybody is welcome. Sunday School at 9:45 a. m.

— Ma. Geo. P. Howell, of Goldsboro, who some time since received the appointment for West Point in his district, has recently returned from the University, having completed his Junior course and taking the highest average rank in his studies, with one exception, that has ever been received there. The STAR is always glad to see young men coming to the front, and is especially pleased to see our North Carolina boys doing so well.

Cotton Region Bulletin.

There was rain yesterday in all the districts of the cotton belt with the exception of the Charleston district; but it was very light, and in this district Florence was the only station reporting "rain-fall." The temperature averaged about the same as the preceding day, but the minimum was higher. In this district the maximum for Wilmington and Newbern was 82 degrees. Lumberton, Florence and Goldsboro reported 92; Cheraw and Charlotte 86; Wadesboro and Raleigh 84, and Weldon 88. The average minimum temperature for the district was 62 degrees.

Clearing Jacob's Run.

Captain Sholar, superintendent of streets, has hands at work clearing Jacob's Run and enlarging the same where it runs under Burr & Bailey's establishment. There were about thirty cart loads of brick, large stones, tin cans, etc, taken from the run. When the work is finished the capacity of the sewer will be sufficient to carry off all the water, and no overflows can occur, as the obstructions have been removed. Capt. F. M. James is doing the brick work and Portland cement is being used, so as to secure good, substantial work.

Weather Indications.

The following are the indications for to-day:

For North Carolina South Carolina and Georgia, showers stationary temperature, southerly winds.

For Virginia, rain, preceded by fair weather in the eastern portion, stationary temperature, southerly winds.

St. Andrew's Church Completed,

The new structure for St. Andrew's Church, in this city, which was begun last October, is now completed and presents one of the most attractive buildings of the kind, both exterior and interior, in the State. The design is in proportion throughout, and exhibits character in all of its details. The building has been built in less time than any other in the city, notwithstanding its dimensions or the complication of its construction. The progress of the work has been conducted with perfect harmony, and without any disagreement between contracting parties. The exterior view is imposing and gratifying to the eye, at the same time unpretentious in design. The interior is spacious, convenient and tastily designed. The stained glass and memorial windows are as delicate in color and as complete in design as anything of the kind that can be found. The entrance vestibules are laid with encaustic tile, the audience room lighted with chandeliers of twenty-four lights each, brackets and pendants, and the audience floor seated with automatic folding-seat chairs for the accommodation of 532 comfortable sittings. The arrangement for the seats is circular, with diagonal and square aisles. All of the floors are carpeted. The most of the inside and outside finishes were made at Parsley & Wiggins' mill.

The organ loft arch, gallery columns, pulpit, fonts and communion table also, were made by this firm. They are trimmed with walnut and panneled with native curled pine, and exhibit the superior skill and workmanship of those the firm employed. The ceiling is covered with corrugated iron of sky blue color and bordered with bronze. Ventilation is secured by several methods and will ensure a circulation of fresh air at all times and when desired. The plastered walls are kalsomined in cream or flesh color. The accoustic properties remain yet to be tested. While it is hoped they will be satisfactory, still it is uncertain, as these conditions vary and are oftentimes beyond control.

Symmetry, proportion and design prevail throughout; quality of material, excepting brick, first-class, and the workmanship throughout creditably executed. This congregation can congratulate themselves upon having a building of its proportions and appearance, built within so short a time, completed with so little expense and without incurring a burdensome debt; and the city can pride itself upon its workmen who have executed it without foreign aid.

The dedication of the church will take place this forenoon at 11 o'clock. There will be no services at the First Church, the congregation uniting with that of St. Andrews. Rev. J. W. Primrose, the pastor, will open the services with a historical sketch o the church, after which the dedication sermon will be delivered by Rev. Alexander Sprunt, of Henderson, N. C. The music for the occasion will be rendered by a special choir, organized for the occasion and directed by Mr. C. H. Robinson, with Miss Anna Sprunt organist, Mrs. Manning, Miss Mina Schwarz, Miss Belle Wood, Mrs. Frank Muse, Messrs. Jas. C. Smith, L. Tate Bowden and Fletcher Manning.

Tax Listing.

The tax listers at the City Hall have not been kept busy so far; but yesterday 145 citizens came forward and gave in their taxables—a larger number than on any previous day. Under the new law all who fail to give in their property during this month will have to list before the board of County Commissioners by the second Monday in July, and are required to pay twenty-five cents for recording and five per centum on the regular amount of tax. All persons liable to poll tax and failing to give it in, and all who own property and fail to list it by the second Monday in July, will be charged with double tax, deemed guilty of a misdemeanor, and on conviction be fined or imprisoned.

On the Sylvan Grove.

Germania Cornet Band will give a family excursion to Carolina Beach on Thursday, June 13th. The band will give several musical selections on the boat and a grand concert in the pavilion on the Beach in the afternoon. A string band will furnish music for dancing. The *Sylvan Grove* will run her regular schedule, leaving Wilmington at 9:30 a. m. and 2:30 p. m.

WHO IS MRS. WINSLOW?—As this question is frequently asked, we will simply say that she is a lady who for upwards of thirty years has untiringly devoted her time and talents as a female Physician and nurse, principally among children. She has especially studied the constitution and wants of this numerous class, and, as a result of this effort, and practical knowledge, obtained in a lifetime spent as a nurse and physician, she has compounded a Soothing Syrup for children teething. It operates like magic—giving rest and health, and is, moreover, sure to regulate the bowels. In consequence of this article Mrs. Winslow is becoming world-renowned as a benefactor of her race; children certainly do RISE UP and bless her; especially is this the case in this city. Vast quantities of the Soothing Syrup are DAILY sold and used here. We think Mrs. Winslow has immortalized her name by this invaluable article, and we sincerely believe thousands of children have been saved from an early grave by its timely use, and that millions yet unborn will share its benefits, and unite in calling her blessed. No MOTHER has discharged her duty to her suffering little one, in our opinion, until she has given it the benefit of Mrs. Winslow's Soothing Syrup. Try it, mothers—TRY IT NOW.—*Ladies' Visitor*, New York City. S 24 by all druggists. 25 cts. a bottle

NEW ADVERTISEMENTS.

ASSIGNEE SALE.

S. VanAmringe & Co.,
AUCTIONEERS.

WE MUST CLOSE OUT THE BALANCE OF STOCK OF
Boots, Shoes, Gaiters, &c.,
and also the stock of
Cigars, Tobacco, Snuff, &c.,
and therefore have decided to have a closing out sale of the
Shoes, Boots, Gaiters, &c.,
on MONDAY NIGHT, JUNE 10th, 1889, commencing at 8 o'clock, and at Store corner Front and Princess, on TUESDAY MORNING, AT 10 O'CLOCK, we will sell balance of
Cigars, Tobacco, Snuff, &c., &c.
Come early and avoid the rush.
E. G. BARKER,
je 9 1t ASSIGNEE.

FOR SALE,
AT WRIGHTSVILLE.

BEING ABOUT TO REMOVE FROM THE State, I offer for sale my Summer Residence. Lot 129 feet on the Turnpike, running back 6'7 feet. The house contains six rooms, kitchen attached. Out house containing wash room and servants' quarters.
This if one of the most desirable places on the Sound, being near the water, convenient to Depot, and covered with beautiful shade trees Price low and terms very easy.
Apply to
je 9 3t su tu th E. B. BARKER.

For Sale,

A GOOD GOING BUSINESS, BAKERY, CONfectionery, Ice Cream and Fruit Stand. Also, Horse, Wagon, Buggy, Dray and Harness.
Apply to
PHILIP CHRIST,
je 9 1t 112 Market St.

For Sale,

HOUSE AND LOT, 109 SOUTH SECOND street, for cash.
Apply to
PHILIP CHRIST,
je 9 1t 112 Market St.

Notice.

THERE WILL BE A SPECIAL ARRANGEment made for all of our white friends who may wish to go to Columbia on the Excursion whic leaves here June 17th inst. je 9 1t*

Medicated

HAMBURG FIGS, A PURELY VEGETABLE and fruit cathartic.
For sale by
JNO. H. HARDIN, Druggist,
je 9 tf New Market.

Open To-Day.

MY DRUG STORE WILL BE OPEN ALL DAY.
J. D. NUTT,
je 9 1t The Druggist.

New Goods.

JUST RECEIVED ANOTHER LOT OF MILlinery, new Gloves, new Hats, Ribbons and Feathers at
MRS. E. M. STROCK'S.
je 9 tf No. 10 Front St.

GRAND FAMILY EXCURSION,

UNDER AUSPICES OF THE GERMANIA Concert Band, Thursday, June 13th, 1889. Steamer SYLVAN GROVE will leave her wharf for Carolina Beach at 9.30 a. m. and 2 30 p. m.
Tickets 50c; children 25c.
Committee:—J. H. Behder, J H. Kuck, J. C Boesch and J. G. L. Gieschen. su we je 9 2

IF YOU BUT KNEW
THE SUPERIORITY OF OUR
Trunks and Bags,
Harness and Saddlery,
you would buy them exclusively. They are the most practically shaped, substantially and neatly made, fullest size, guaranteed for a season, and at the lowest cash price in the city.
H. L. FENNELL,
THE HORSE MILLINER.
je 9 tf 10 South Front St.

Notice.

PARTIES HAVING BILLS AGAINST ESTATE of Mr. S. D. Wallace, will please present them to the undersigned for payment.
S. VANAMRINGE,
je 9 1t Agent for Executrix.

Wilmington Telephone Exchange.

MEMBERS WILL PLEASE ADD TO THEIR lists No. 95,
The Messenger Publishing Co.
E. T. COGHILL,
je 8 1w Manager.

The King's Daughters' Excursion.

THE KING'S DAUGHTERS—"THE BLESSED TEN," will give an Excursion to Carolina Beach on Tuesday, June 11th, on the SYLVAN GROVE.
The Steamer will leave on her regular schedule time. Fare at the usual prices.
The proceeds of the excursion will be devoted to the establishing of a Summer Home for poor, sick children.
Refreshments served on board by the ladies.
je 8 3t

For Rent,

STORE AND DWELLING ON North Front street. Dwelling has six nice rooms with all the modern improvements.
For rent, that attractive Summer Resort, THE ROCKS, nine Cottages, large dining room and kitchen. Good Boating, Fishing and Surf Bathing. Will be rented low to a good tenant.
For rent, a fine Dwelling on Wrightsville Sound, nine rooms with stable, &c., all in a No. 1 condition.
Apply to
D. O'CONNOR,
je 9 tf Real Estate Agent.

CUSTOM HOUSE, WILMINGTON, N. C. Sealed proposals will be received until 12 o'clock, June 14th, 1889, for furnishing fuel, light, water, ice, miscellaneous supplies, washin towels, hauling ashes and sprinkling streets required by this building during the fiscal year ending June 30, 1890. Particulars on application.
je 9 2t su we C. H. ROBINSON, Custondian.

NEW ADVERTISEMENTS.

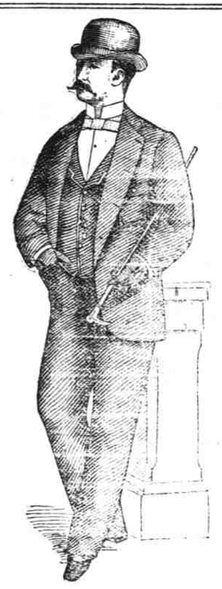

A GREAT MISTAKE
IS MADE BY YOU WHO PURCHASE CHEAP FACTORY-MADE
CLOTHING,
when you can procure a handsome
Merchant Tailor Made Garment
AT THE SAME PRICE.
WE KEEP
First-Class Goods Only.
NO SHODDY OR CLAP-TRAP STOCK.
We give you the privilege of returning any goods purchased from us, if not as represented, and your money cheerfully refunded.
Take our goods to your homes, compare them in STYLE, MAKE, FIT, FINISH and PRICE, with goods of other dealers, and you will take our goods every time.
BEWARE OF DARK STORES.
Light is the most escential thing to buyers of Clothing. Our stores are well lighted day or night.
Full line Lawn Tennis Shirts, Coats, Caps and Belts.
S. H. FISHBLATE,
KING CLOTHIER.
je 9 tf

Sweeping Reductions.

SWEEPING REDUCTIONS IN EVERY DEpartment. Don't miss this opportunity at
Taylor's Bazaar.
118 MARKET STREET,
WILMINGTON, N. C.
A big discount to the trade. Orders by mail will receive our prompt and careful attention.
AS I AM THE
Leading Milliner House,
and will not close on Friday, half-holiday, I will give all my help a whole day Holiday every week during the Summer months, and they can choose whatever day they want, but Store will be open as usual.
Taylor's Bazaar.
je 9 tf

HAVE YOU SEEN IT?

The Roller Tray Trunk!

The Most Wonderful Invention of the Nineteenth Century.
Most Convenient, Most Durable and Cheapest TRUNK Made. Will save you many backaches. A simple motion of your hand will enable you to pack or unpack your trunk without having to lift a tray.
MADE IN EVERY STYLE.
Sold by all Dealers.
PATENTED AND MADE BY
H. H. ROUNTREE & BRO.,
Makers of all kinds of
TRUNKS and TRAVELLING BAGS,
RICHMOND, VA.
je 9 D&W 2m

600 PIGFISH
ALIVE IN MY COOPS AT
Atlantic View,
Wrightsville, N. C.
Board by the Day, Week and Month.
EO. WILSON MANNING,
je 7 tf Proprietor.

NEW ADVERTISEMENTS.

BROWN & RODDICK,
9 NORTH FRONT ST.

Bargains for this Week.

25 dozen Ladies' VESTS 12½c, worth 25c.
25 dozen Ladies' VESTS 25c, worth 50c.
Ladies' RIBBED VESTS, from 20c to 50c.
CORSETS, from 25c to $3.00 a pair.
We carry at least twenty-five different kinds, and we are satisfied we can please any one.

Gents' Underwear.

BALBRIGGAN SHIRTS AND DRAWERS 40c, 50c and 75c.
CLOUDED SHIRTS AND DRAWERS 50c.
FANCY STRIPED SHIRTS AND DRAWERS 50c, worth 75c.
JEAN DRAWERS, made out of the best bleached Jeans, 50c a pair.
PERCALE SHIRTS, a small lot to close out, 40c and 75c, worth 75c and $1.25.
White Laundried SHIRTS 40c, worth 75c.
Unlaundred SHIRTS, made from Wamsutta Cotton, and a good quality of Linen, 69c.
NIGHT SHIRTS 75c.

New Challies.

COTTON CHALLIES in beautiful patterns, far superior to cheap Lawns, 7c and 10c per yard.

Buggy Robes.

Have on hand a beautiful line of EMBROIDERED MOMIE CLOTH and LINEN BUGGY ROBES, from 90c to $1.75.

Shirtings & Sheetings
in all the best brands manufactured.

4-4 Fruit of the Loom	9c	per yard.
4-4 Langdon	9c	"
4-4 Masonville	9c	"
4-4 Lonsdale	9c	"
4-4 Hill	9c	"
4-4 Homestead	9c	"
4-4 Wamsutta	11c	"
4-4 New York Mills	11c	"
4-4 Pride of the West	13c	"
4-4 Lonsdale Cambric	11c	"
Pee Dee Plaid Homespun	5c	"
9-4 Bleached Sheeting, good quality,	29c	per yd.
10-4 " " " " "	25c	"

Order Department.

All orders from our friends residing at a distance will be promptly attended to. Shipped freight prepaid on all amounts over $3. Samples cheerfully sent when desired.

BROWN & RODDICK,
9 NORTH FRONT STREET.
je 9 tf

CALL AND EXAMINE
MY LOT OF
NEW GOODS,
THE FINEST EVER BROUGHT TO THE CITY.
JUST THE FINEST AND
Purest Butter
EVER BROUGHT TO THIS MARKET PUT UP IN ONE POUND PRINTS.
Can't help but please the most fastidious. Never affected by the warm weather, as it is kept continuously on Ice. Call and buy a pound and you will use no other.
A NEW LOT OF OUR
Celebrated Flour
JUST RECEIVED.
JNO. L. BOATWRIGHT,
je 8 tf 15 and 17 South Front St.

ISLAND BEACH HOTEL!
AT THE
Hammocks
THIS HOTEL IS NOW OPEN FOR THE ACcommodation of the public, and the Proprietor will be pleased to entertain their guests.
With several years' experience at one of the leading resorts of the North, "Bay Ridge Hotel," on the Chesapeake Bay, Maryland, we feel confident we can supply the long felt want of the public here.
The cuisine department of our Hotel is one of the leading features. Our rates will be cheerfully furnished upon application.
Respectfully soliciting the patronage of the pubilc, we remain
Respectfully,
HORACE PLATT & CO.,
je 6 tf Proprietors.

Eat Warren's
Ice Cream.
Parlors Open Until 10 P. M.
my 24 tf

Wrapping Paper.

TO CLOSE OUT AN ACCUMULATION OF OLD NEWSPAPERS, they will be sold for TWENTY CENTS PER HUNDRED.
Apply at the
feb 2 tf BBO STAR OFFICE.