The Morning Star.

WILMINGTON, N. C.

TUESDAY MORNING, FEB. 17, 1891.

FIFTY-FIRST CONGRESS.

SECOND SESSION.

Consular and Diplomatic Appropriation Bill Passed by the Senate With Important Amendments—Indian Appropriations and Other Matters Considered in the House.

By Telegraph to the Morning Star.

SENATE.

WASHINGTON, Feb. 16.—Among the petitions and memorials presented in the Senate this morning were resolutions of the Farmers' and Laborers' Union of the First Congressional district of Missouri, favoring the purchase or establishment by the Government of six trans-continental lines of railroad, to be paid for by a new issue of legal tender notes, and to be operated by the Government; also, for the issue of fifteen millions of dollars in legal tender notes; and for a loan of money by the Government at 2 per cent. per annum on real estate security, not to exceed $2,500 to any one person, and declaring that the Union would not support any man for legislative office "who does not stand on the Ocala demands from the bottom to the top."

The conference report on the Fortification bill was presented and agreed to.

Mr. Plumb offered a resolution (which was agreed to), calling on the Secretary of War for information as to the need of greater accommodation for ex-soldiers at the National Soldiers' Home of Hampton, Va., whether men having been during the winter sheltered in tents, and whether part of the buildings that could have been used for their accommodation was not used for other than absolutely necessary purposes.

On motion of Mr. Hiscock the House joint resolution to correct an error of punctuation in the tariff act of 1890, relating to twine, was taken from the calendar and passed.

The Senate then proceeded to the consideration of the Diplomatic and Consular Appropriation bill.

Amendments reported from the committee on Appropriations was agreed to; making the mission to Mexico a first-class mission, ranking with France, Germany, Great Britain and Russia, with a salary of $17,500; striking out the item of $10,000 for minister to Central American States, and inserting two items of $10,000 each for ministers to Guatemala and Honduras, and for a minister to Nicaragua, Costa Rica and Salvador.

The Senate then went into executive session. The doors were reopened at 4·50 and immediately afterwards Mr. Quay rose and addressed the Senate in refutation of charges circulated against him.

At the conclusion of Mr. Quay's remarks, the Senate resumed consideration of the Consular and Diplomatic Appropriation bill, to which the following amendment had been agreed to in executive session: To enable the President to make an engagement with any such citizen or corporation of the United States as shall appear to possess means and facilities necessary to that end, for telegraphic communication between the United States and the Kingdom of Hawaii, which engagement shall contain provisions sufficient in the judgment of the President to secure to the government and citizens of the United States early and equal communication by telegraph with said Kingdom on reasonable terms for a period not less than fourteen years, a sum not exceeding $250,000 is appropriated for each year during which the engagement shall be in operation, and during which such engagement shall be so in course of execution, not exceeding twenty years. And the sum total paid under this authority shall not exceed three million dollars.

The bill and amendments having been reported from the Committee of the Whole to the Senate, the committee amendments were agreed to in bulk, except that in regard to the Hawaiin telegraph cable, on which a separate vote was taken, and which was agreed to—yeas 35, nays 22. The Democrats who voted in the affirmative were Messrs. Hampton, McPherson and Morgan; Republicans who voted in the negative were Messrs. Plumb, Quay and Walcott.

Pending discussion Mr. Hall moved that the Senate adjourn (so as to avoid the order for a recess from 6 to 8 p. m.) Before the vote was stated, the Vice President announced his appointment of the following Senators to attend Gen. Sherman's funeral—the number having been increased from five to six—Messrs, Evarts, Hawley, Manderson, Pierce, Cockrell and Walthall.

Adjourned.

HOUSE OF REPRESENTATIVES.

Mr. E. B. Taylor, of Ohio, rising to a personal explanation, said Saturday in the heat of debate, he had used language towards the gentleman from Illinois (Fithian) which he was immediately sorry for. He had said that the gentleman from Illinois had the right to make a fool of himself, but not with his (Taylor's) consent. The words were unreasonable, unparliamentary and unjust, and he apologized to the House and to the gentleman, and regretted exceedingly that he was, under the excitement of the moment, induced to make use of them. [Applause.]

Mr. Fithian said that after hearing the manly statement of the gentleman from Ohio, he accepted the apology in the same spirit in which it had been made.

Mr. Cutcheon presented and the House adopted the conference report on the Army Appropriation bill.

Mr. Owen, of Indiana, from the Committee on Immigration, reported a bill amending various acts relative to the immigration and importation of aliens under contract. Some objection was made that a measure of such importance should be given more consideration than could be given on the first reading, and Mr. Owen withdrew it for the present.

The House then went into Committee of the Whole on the Indian Appropriation bill and without disposing of the bill the committee rose.

Mr. Cutcheon, Chairman of the Committee on Naval Affairs, reported a series of resolutions on the death of Gen. Sherman.

Tributes of regret and respect to Gen. Sherman's memory were paid by Messrs. Cutcheon, Grosvenor, Outhwaite, Henderson of Illinois, Cogswell, Vandever and Williams of Ohio.

Mr. Wheeler of Alabama voiced the sentiment of the Confederate soldiers in expressing his sorrow at the demise of Gen. Sherman and in testifying to his great military skill and ability, and then the resolutions were adopted unanimously. In accordance therewith the Speaker appointed the following committee: Messrs. Cutcheon, Spinola, Cogswell, Cummings, Grosvenor, Kinsey, Henderson of Illinois, and Outhwaite.

The House then adjourned.

CHICAGO REVIEW.

Fluctuations in Prices of Grain and Provisions.

By Telegraph to the Morning Star

CHICAGO, Feb. 16.—Hutchinson was selling wheat, corn, oats and provisions, and his was the dominating local influence in the grain pits. Fluctuations in May were confined to 97½ @ ⅝ as the highest for the first hour. After touching 98⅛ there was a break on free selling to 76⅜ @ ½; but there was little recovery before the close.

There was no news of importance affecting trades, and local influence governed trade throughout, which was light.

Oats were about steady. The market was quiet, attracting little attention outside of the local scalping crowd.

The provision business was dull and generally heavy in tone without especial cause in anything which cropped up to-day to account for the downward tendency of prices. Receipts of hogs were rather under previous estimates, but there was no activity in the demand for them. There was more than enough for all who wanted anything in the line of provisions and at the close pork was 2½c lower than at the corresponding time on Saturday, having in the course of the day been 5c lower than the price it closed at.

Lard closed at 2½c decline since Saturday.

The decline in ribs is 5c.

"JACK THE RIPPER."

A Fireman on a Steamer Recently Arrived at London Connected With the Last White Chapel Murder.

By Telegraph to the Morning Star.

LONDON, Feb. 16.—The latest discovery made by the metropolitan police in connection with the White Chapel murder, Friday morning last, by which a women known as "Carrotty Nell" lost her life, bids fair to connect the man Sadler, now in custody with this "Jack the Ripper" crime. The metropolitan police now have in their possession a sharp, dangerous looking knife stained with blood and showing traces of having recently been washed. The blood stains were examined microscopically by Dr. Phillips, police surgeon, who has no doubt that the stains are those of human blood. This formidable knife has been traced to the possession of Sadler, who, as already stated, was fireman on board the steamer which recently arrived from Turkey. The police have no doubt that Sadler was the murderer of "Carroty Nell."

COTTON.

The New York Futures Market Yesterday.

By Telegraph to the Morning Star.

NEW YORK, Feb. 14.—The *Sun's* cotton circular says:

Futures were unsettled, closing steady at 1 point advance on February and 1 to 2 points decline on other months from Saturday's closing prices. The market to-day was again a see-saw, with fluctuations limited to a few points and finally showing little change. An early decline in Liverpool was followed by depression in this market; a partial recovery there was followed by some improvement here. Then the crop movement for the day at the principal interior towns, as well as at the ports began to show pretty full figures, and the Southern markets began to report dullness or depression, or both. Selling to realize was therefore the impulse of the hour and prices declined. The last quarter of an hour developed a steadiness on some buying orders which came in at the last moment. But it was a point less weak, and if you asked a broker about some matter relating to it his reply was quite likely to be that of the boy in "Bleak House"—"I don't know nothing, I don't." Spot cotton was dull.

RAILROAD ACCIDENT.

A Car Crushed by a Falling Rock on the Pennsylvania Railroad.

By Telegraph to the Morning Star.

PITTSBURG, PA., Feb. 16.—An immense rock, weighing at least 200 pounds, fell from Duguesne heights, about 8.50 o'clock this morning and crashed into a passenger coach of the Washington Pennsylvania express on the Pan Handle road, instantly killing one passenger and severely injuring three others. All were students at Duff College, of this city, on the way to school. Miss Clara Fleming, aged 19, was killed, Miss Minnie Baldwin, aged 18, and J. F. Donaho, aged 20, and another young man, name not ascertained, were badly hurt. Heavy rain loosened the rock which fell as the train was passing. It struck the coach in the middle, wrecking it.

St. Mary's Hospital, Rochester, N. Y., was destroyed by fire Saturday night. Loss $60,000; insurance $20,000. The 300 patients in the hospital had a narrow escape.

ROYAL

BAKING POWDER

Absolutely Pure.

Acream of tartar baking powder. Highest of all avening strength. *U. S. Government Report, August 17 1889.*

GENERAL ASSEMBLY.

YESTERDAY'S PROCEEDINGS IN THE SENATE AND HOUSE.

Local Measures in Both Houses—The Railroad Commission Bill and the Six Per Cent. Interest Bill Special Orders for Tomorrow.

Special Star Report.

RALEIGH, N. C., July 16.—The Senate did not meet until 2 o'clock p. m. today and the time was spent in passing local bills. There was barely a quorum present.

In the House there was quite a full attendance, but the session was one for local measures only. Night sessions will begin in the House Tuesday night. The Railroad Commission bill and the Six per cent. Interest bill are special orders for Wednesday. These two bills are dubbed, 'Bills to retard the growth and prosperity of Western North Carolina." It is feared that two years hence the West will go back on the County Government system in retaliation.

BOLD ROBBERY.

A London Bank Clerk Robbed of £11,590.

By Cable to the Morning Star.

LONDON, February 16.—Two expert bank sneaks to-day robbed the clerk of the London branch of the Bank of Scotland, of a leather satchel containing £11,590 in Bank of England notes. The clerk was waiting at the teller's window of the National Provincial Bank with his satchel beside him. One of the sneaks attracted the clerk's attention and caused him to turn, when the other sneak took the satchel and slipped away with it. In the confusion the first man escaped, and there seems no hope for their capture. The thieves are described as rather dudish young men and the police venture the opinion that they are Americans. The clerk who was robbed is only 17 years old. The money is easily disposed of.

THE PRESBYYTERIANS.

Revision of the Confession of Faith.

By Telegraph to the Morning Star.

WASHINGTON, Feb. 16.—The Committee of the General Assembly of the Presbyterian Church of the United States on revision of the Confession of Faith, after a very harmonious session, lasting eleven days, completed their work and adjourned at 6 o'clock this evening. The changes made have generally met with unanimous approval. Its work will be reported to the Assembly in Detroit next May, and by it referred to Presbyteries for their adoption or rejection. The changes made in statements of the Confession have been of great importance, but have in no way impaired the integrity of the system or the doctrine so long held by the Church.

AN OUTRAGEOUS ROBBERY

An Aged Couple Maltreated and Robbed.

By Telegraph to the Morning Star.

DANVILLE, Va., Feb. 16.—Harry Taylor, a youth of 17, is grandson of Samuel H. Taylor, of Mount Airy, North Carolina. He and an accomplice, named Stone, went to Taylor's residence in the absence of the old gentleman, and one of them held Mrs. Taylor down while the other took the safe key from her pocket, and then robbed the safe of $2-100. Mrs. Taylor was choked and otherwise injured. The robbers fled and have not yet been captured.

ELECTRIC SPARKS.

A fire at New Westminster, B. C., Sunday, caused a loss of $500,000.

The President has nominated Edgar Aldrich U. S. District Judge for New Hampshire.

Secretary George J. Gibson, of the Whiskey Trust, has been indicted by the State grand jury, and this morning, barring flight will probably be again arrested and compelled to give bail in the State Court in addition to $20,000 in Federal bonds.

The Veteran Zouaves of Elizabeth, N. J., arrived at Charleston, S. C., Sunday, and were met by the military of that place and thousands of civilians. The city was gaily decorated with bunting. The Zouaves are one of the oldest military organizations in the United States.

The Veteran Zouaves of Elizabeth, N. J., the German Fusileers of Charleston, and members of the City Council dined together yesterday on the ramparts of Fort Sumter. Patriotic speeches were made and patriotic airs sung. The Zouaves left for home last night via Richmond.

SAVANNAH, February 16.—Spirits turpentine firm at 37c. Rosin firm at $1 27½@ 1 32½.

CHARLESTON, Feb. 16.—Spirits turpentine firm at 37c. Rosin firm; good strained $1 27½.

Children Cry for Pitcher's Castoria.

When Baby was sick, we gave her Castoria.
When she was a Child, she cried for Castoria.
When she became Miss, she clung to Castoria.
When she had Children, she gave them Castoria.

†

The Wilmington Steam Laundry Co.

ARE NOW PREPARED TO TAKE UPON reasonable terms a limited amount of family washing which will be in charge of a competent lady.

WORTH & BRANCH, Proprietors.

feb23 tf

Babbitt Metal.

A LARGE QUANTITY OF OLD TYPE—A perfect substitute for Babbit Metal for sale at the

TAR-OFFICE.

Attention Sweethearts.

WE HAVE LAID IN A BIG STOCK OF Valentines, (just the prettiest you ever saw) for your special benefit. Come and see them. Orders from the country will meet with prompt attention.

feb 12 tf YATES' BOOK STORE.

"THEY CAN'T DO IT, YOU KNOW."

As Sung by Mr. Henry Newman "Our Own Comedian," at the Second Regiment Band Concert.—Words by Jasper Bishop.

[PUBLISHED BY REQUEST.]

They say they will show us a dude that has brains—
But they can't do it, you know;
That Vanderbil't charity wastes all his gains—
But they can't do it, you know;
Policemen are never seen asleep on their beat;
That they'll sweep banana peels off the street,
And they'll show us a Wilmington girl with big feet—
But they can't do it, you know.

My tailor oft tries to induce me to pay—
But he can't do it, you know;
Then tries to convince me I'm not built that way;
But he can't do it, you know.
To get even he makes me a suit of nice brown
That fits like the scalp on the head of a clown;
When I call on my girl and she says, pray sit down—
Why I can't do it, you know.

I always try to keep up with the times—
But I can't do it you know.
And count my cash dollars instead of half dimes—
But I can't do it you know.
I go to the balls, to the races and fairs,
The girls flock around me with beautiful airs,
And try to persuade me 'tis time for repairs—
But they can't do it you know.

They say they locate the fire by the alarm—
But they can't do it you know.
And they try to convince us it works like a charm—
But they can't do it you know.
But that Newman, the chief, with electricity queer,
Never misses the mark and is willing to swear,
If you'll follow his current you'll surely get there—
But you can't do it you know.

My landlady's house I would give a good name—
But I can't do it, you know;
For her tea is so weak it will soon go lame—
But I can't do it, you know.
She paints the hash red with her hair so wavy,
Her beefsteak's so tough you can't cut the gravy,
And her butter could lift the American navy—
So I can't do it, you know.

She often tries to induce me to mash—
But I can t do it, you know.
She would wed me and starve me and take all my cash—
But she can't do it, you know.
She's a lantern-jawed widow with children nine,
Four boys and five girls, all healthy and fine,
And says if I'll have her they shall all be mine—
But I can't do it, you know.
On my corncob mattress repose I would take—
But I can't do it, you know.
The mosquitoe's wail on my senses will break—
And I can't do it, you know.
My creaky bedstead, though badly disjointed,
Is a musical one and handsomely mounted;
But its population will never be counted—
For you can't do it, you know.

They would show you a Piaza on Market street—
But they can't do it, you know.
They would Pear-sall hearts with utter deceit—
But they can't do it, you know.
You no doubt think strange that I talk so queer,
But I saw the thing that Henry Sholar put there
And I would certainly name it if I had a name to spare—
But I can't do it you know.

They would say that our city is out of its head—
But they can't do it you know.
To build a macadamized road to the national dead—
For they can't do it you know.
We will give it to the stock company so witty,
For we are too poor and such is the pity;
If we built it the soldiers would march to the city—
But they can't do it you know.

They say they will give us electric street cars—
But they can't do it you know.
When they do they will get the current from the stars—
But they can't do it you know.
The present system, I think, is the best;
When you're tired riding you can walk on and rest,
Then wait for the car and pretend its a jest—
But you can't do it you know.

They say they will give us a new Court House here—
But they can't do it you know;
For the county hasn't got the money to spare—
And they can't do it you know.
They would spare the old building and also its wings,
And the ghosts of the departed conventions and rings,
Of the dark hued party which round it still clings—
And they can't do it you know.

I know you would like me to sing here all night—
But I won't do it you know.
Some in such cases would surely show fight—
But I can't do it you know.
But rather than fight and get a black eye,
With earnest endeavor to please you I'll try,
And your passion for sweet music try to satisfy—
But I cant't do it you know.

MARINE.

ARRIVED.

Brig Richard T Green, 285 tons, Merrell, Santiago, Geo Harriss, Son & Co.

Schr E A Northam, 313 tons, Pennewell, Charleston, Geo Harriss, Son & Co.

Schr R A Taulane, 427 tons, Nickerson, Boston, Geo Harriss, Son & Co.

Ger barque Frederich Wilhelm Jabens, 447 tons, Robow, Barbadoes, E Peschau & Westermann.

CLEARED.

Br steamship Mounts Bay, Spray, Bremen, Ger, Alex Sprunt & Son.

NEW ADVERTISEMENTS.

February 18th, 1891.

Feb. 18, Feb. 18, Feb. 18, Feb. 18.

AUCTION SALE OF SOUND LOTS

Feb. 18, Feb. 18, Feb. 18, Feb. 18, Feb. 18, Feb. 18.

NEXT WEDNESDAY.

DON'T FORGET THE DATE

TO-MOROW!

SALE OF LOTS ON SOUND. TAKE A DAY off and attend sale. Trains leaving Princess street at 10 o'clock to-morrow morning will take you FREE OF CHARGE. Thirty-nine Lots of various sizes and shapes. If any one wants a larger or differently shaped lot it is not too late yet to change the Diagram.

The terms are one-third cash, balance one and two years with 6 per cent. interest.

CRONLY & MORRIS, Auctioneers.

feb 17 tf

KID GLOVES.

FOSTER'S BLACK AND COLORED KID GLOVES: William brand, at $1.00.

Fowler Brand, Black, only at $1.50.
Gents' Kid Gloves, William Brand, $1.37½.
Gents' Kid Gloves, superior quality, $2.00.
Gents' English Driving Gloves at $2.00.
The above goods are all warranted.

HEDRICK.

Black Dress Goods.

A splendid stock at Anti-Tariff prices.

HEDRICK.

Winter Dress Goods.

The choice of our stock of Dress Goods at exactly cost.

HEDRICK.

White Goods.

As always the best stock in the city.

HEDRICK.

feb 8 tf

Sale of Valuable Real Estate.

ON THURSDAY, THE 19TH DAY OF FEBruary at 11 o'clock a. m., we will sell at public auction, for cash, at the Court House door, the following city real estate:

1st. The western half of Lot 3, in Block 60, on Second street between Queen and Wooster streets.

2nd. The Lot on northwest corner of Second and Castle streets, 66 feet on Second street and 82½ feet on Castle street.

3rd. The Lot beginning in the northern line of Castle street 82½ feet east of Front street, and having a frontage on Castle street of 82½ feet and a depth of 66 feet.

4th. The Lot on the northeast corner of Second and Castle streets, and having a frontage of 165 on Castle street, and a depth of 66 feet.

5th. The Lot on the northwest corner of Twelfth and Princess streets, fronting 67 feet on Princess and running 330 feet to Chesnut street.

6th. The Lot on the northeast corner of Twelfth and Princess streets, fronting 132 feet on Princess St. and running 330 feet to Chesnut street.

7th. A Lot adjoining the last mentioned tract on the east, being the middle parts of Lots 1, 2, 3, 4 and 5, Block 189, and Lot 5, Block 215.

8th. A Lot on Sixth street, between Harnett and Swann streets, containing 33x75 feet, and being part of western half of Lot 2, Block 308.

Lots 1, 4, 5, 6 and 7 may be subdivided and sold in smaller tracts. For fuller particulars and descriptions apply to the undersigned.

RICAUD & WEILL, Attorneys.

feb 15 4t

TREASURY DEPARTMENT, WASHINGton, D. C., February 10, 1891. Sealed proposals will be received at this Department until 2 o'clock p. m., Saturday, February 28, 1891, for manufacturing and placing in position, in complete working order in the U. S. Court House and Post Office buildings, Williamsport, Pa., and Wilmington, N. C., combination electric light and gas fixtures. Specifications, drawings, and blank forms of proposals will be furnished manufacturers and dealers upon application to the Department. The right to reject any and all bids and to waive defects is reserved. Partial bids will not be considered. Proposals should be addressed to the Secretary of the Treasury, and endorsed: "Proposals for Electric Light and Gas Fixtures, Williamsport, Pa., and Wilmington, N. C." A. B. NETTLETON, Acting Secretary. feb 15 2t

DOWN GO THE HIGH PRICES.

New Mackrel	15	cts
White Extra C. Sugar	7	"
Golden C Sugar	6	"
Best Family Flour	3½	"
Good Family Flour	3	"
D. S. Sides	7	"
Best Rio Coffee	22½	"
Best Cream Cheese	15	"
Good Rice per quart	10	"
South Carolina Hams	12½	"
North Carolina Hams	15	"

A large lot of Chickens, Eggs, Sweet Potatoes just received at

B. F. SWANN, Agent,

feb 4 tf Opposite Front Street Market.

SNOW FLAKE HOMINY!

GOOD FOR BREAKFAST.

ASK YOUR GROCER FOR IT.

HALL & PEARSALL.

feb 10 D&W tf

For Sale.

SECOND-HAND BUGGIES AND HARNESS for sale cheap; also fine teams for hire.

feb 13 tf R. C. ORRELL.

Wrapping Paper.

TO CLOSE OUT AN ACCUMULATION OF OLD NEWSPAPERS They will be sold for TWENTY CENTS PER HUNDRED. Apply at the

STAR OFFICE.

NEW ADVERTISEMENTS.

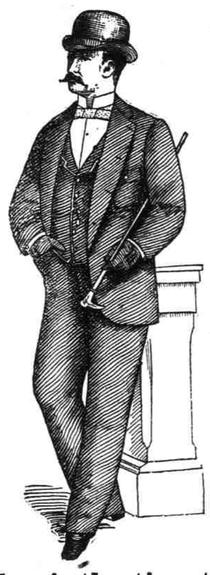

Now is the time to secure Genuine BIG BARGAINS in OVERCOATS, SUITS AND UNDER WEAR, Regardless of Cost.

S. H. FISHBLATE,

dec 28 1t KING CLOTHIER.

---AT---

BROWN & RODDICK'S

THIS WEEK WILL BE FOUND THE FOLlowing desirable attractions:

VERY BEAUTIFUL

Embroidered Handkerchiefs,

ALL THE WAY FROM 20 c UP.

SPECIAL STYLES IN

Boys' and Gents' Neckwear.

AN IMMENSE INVOICE OF

Torchon Laces.

LOVELY STYLES OF EARLY

SATEENS.

Big Lot of New Scissors, Good Quality,

ONLY 20c FOR CHOICE.

VERY HANDSOME STYLES IN

Ladies' Aprons.

NEW SHADES OF

Velvet and Satin Ribbons.

Charming patterns of 36-inch LONDON PERCALES.

This seasons designs in HAMBURG, NAINSOOK and SWISS EDGINGS.

Tremendous drive in HOSIERY. Elegant new SILK HOSE only $1.00. Cream, Black, Tans and Modes. The best fast Black Bicycle HOSE ever in the city.

Gents' fast Black HALF-HOSE only 25c.

Big job lot of DRESS SHIELDS, worth 25c at 12½c.

New lot of Black and Colored CASHMERE SHAWLS; light weight.

Choice styles go first. Why not get them?

Don't forget the place.

BROWN & RODDICK,

No. 9 NORTH FRONT ST.

feb 15 tf

D O'Connor

REAL ESTATE AGENT.

Wilmington, North Carolina.

REAL ESTATE BOUGHT AND SOLD

Loans Negotiated on City Property.

Stores, Dwellings, Offices and Halls for Rent. Rents collected. Taxes and Insurance promptly attended to.

Houses and Lots for sale on the monthly instalmen plan. Cash advanced on city property. ap 19 tf

STOP AT THE BURNS HOUSE,

WADESBORO, N. C.,

LOCATED IN THE HEART OF THE BUSIness part of the Town, and convenient fos Commercial Men. Table Board the best the market affords. Omnibus meets all Trains.

nov 27 tf MRS. J. B. BURNS.

Wilmington Library Association.

RECEIVED THIS WEEK—FORUM, ENGLISH Illustrated, Ladies' Home Journal, Fliegende Blatter, Critic, Season, Amateur Work, Decorator and Furnisher, Short Stories, Forest and Stream, Harper's Weekly, Scientific American and Supplement.

Wm. E. Springer & Co.,

GENERAL AGENTS;

—FOR—:

NEW BAKER GUNS,

Hazard's Powder,

FAIRBANKS' SCALES,

IRON AGE

Cultivators and Harrows.

PURCELL BUILDING,

14 North Front St., Wilmington, N. C.

dec 28 tf

WHITE FISH!

CIGARS,

Tobacco, Snuff,

Coffee,

Sugar, Flour, Meat,

Lard, Molasses.

CASE AND CAN GOODS.

ROCK BOTTOM PRICES.

R. W. HICKS,

WHOLESALE GROCER,

216 North Water St., Wilmington, N. C.

feb 7 tf

Co-Partnership Notice.

THE UNDERSIGNED HAVE THIS DAY formed a Partnership for the transaction of a WHOLESALE AND RETAIL GROCERY AND COMMISSION BUSINESS under the firm name of

FILLYAW & SCHULKEN.

With prompt personal attention and efforts to please we hope to merit a continuance of the favors shown Mr. O. M. Fillyaw.

Respectfully,
O. M. FILLYAW,
C. H. SCHULKEN.

January 1, 1891. jan 13 tf

Borated Talcum Powder

IS USEFUL TO SOFTEN AND PRESERVE the skin. For chafes on infants it has no equal. Every mother with young children should try it. I CAN endorse it. JNO. H. HARDIN, Druggist,

feb 9 tf New Market, Wilmington, N. C.

New Goods.

RECEIVING BY EVERY STEAMER BUILDers' Hardware of all kinds. Sash, Doors, Blinds, Locks with bronze trimmings; also, bronze Butts, Hoes, Rakes and Plow Castings.

For sale low by

feb 8 tf GEO. A. PECK.

Country Merchants and Truckers.

LARGE STOCK GARDEN SEEDS. WILL save you money. Write for quotations.

ROBERT R. BELLAMY

jan 10 tf Druggist, Wilmington, N. C.

John B. Hanks,

PRESCRIPTION DRUGGIST,

107 NORTH THIRD STREET.

Telephone No. 109. jan 4 tf

Second-Hand Spirit Casks,

HOOP IRON.

For sale by

WOODY & CURRIE,

jan 7 tf Grocers and Commission Merchants

Notice to Farmers

AND COUNTRY MERCHANTS. STRICTLY Early Rose Seed Potatoes and a full line of Groceries at the lowest cash prices. Also 50,000 Brick to be sold at a sacrifice.

B. F. KEITH, Jr.,
Commission Merchant,
130 North Water St., Wilmington, N. C.

feb 15 D&W 2m