The Morning Star.

WILMINGTON, N. C.

THURSDAY MORNING, NOV. 5

ANOTHER ARMENIAN TRAGEDY IN LONDON.

The Supposed Murderer of Sagatel Sagouni Shot Himself After Killing Two Other Armenians.

By Cable to the Morning Star.

LONDON, Nov. 4.--An individual said to resemble the murderer of Sagatel Sagouni, president of the Armenian revolutionary committee, who was assassinated on October 26, shot and killed two Armenians close to the headquarters of the Hentchakist Society at Peckham Rye to-day, and then shot himself dead. He is supposed to have been connected with the Sagouni murder.

The names of the murdered Armenians were Aram Grigorian and Sigran Samician, both members of the Armenian central committee, which has been in session here. They were walking with a companion named Glabertain towards their headquarters, when the assassin, who was armed with two revolvers, came up behind and shot them. They fell to the ground and died immediately. Glabertian was grazed by one of the murderer's bullets. The police believe that the suicide shaved off his moustache after Sagouni's murder.

Both of to-day's victims were Russians who had been attending the convention and who were about to return to Russia in a few days.

The police this evening were confident that the Armenian suicide was identical with the assassin of Sagouni.

The police took charge of the Armenian headquarters at Peckham to-night. Up to the present the suicide has not been identified. None of the Armenians here will admit they ever saw the deceased before.

The costume of the assassin was of a curious mixture. A new light overcoat and a new black derby hat gave him a respectable exterior, but his serge suit was extremely ragged and his shoes were much worn. His shirt was shabby, while his underclothes were new and of fine quality. In his pocket he carried a cloth cap, apparently that said to have been bought by the slayer of Sagouni on the night of the latter's assassination. It is evident that the plan of the assassin in making his escape had been to discard his overcoat and the derby hat and to wear the cap, which would have given him the appearance of a disreputable street loafer, but his escape being cut off he determined to commit suicide rather than to submit to capture.

CABLE CARS IN COLLISION.

One Person Killed and Fifty-one Others Injured—Two of Them Perhaps Fatally—In Kansas City.

By Telegraph to the Morning Star.

KANSAS CITY, MO., Nov. 4.—One person was killed outright and fifty-one others injured, two of them perhaps fatally, in the collision of two cable cars in a fog early to-day on the steep Twelfth street viaduct. Most of the injured were shop girls on their way from their homes in Kansas City, Kan., to the big department stores on the Missouri side. The dead girl, Nellie Duscombe, aged 20, a clerk, was killed instantly. She was found buried beneath the debris of the wrecked trains. A small piece of steel the size of a lead pencil had been driven into the girl's skull between the eyes, and the left side of her head was crushed. She was so badly disfigured that it was several hours before she was identified. Of the injured, Carrie Mooney, also a dry goods clerk, who has both legs broken, and Herman Watkins, a clerk in the Methodist Book Concern, whose jaw was broken and who was otherwise hurt, will die, it is believed. Seventeen others were more or less hurt, five of them sustaining broken bones. The other thirty-four injured sustained only minor cuts and bruises. All the injured live in Kansas City, Kan., or its suburbs.

MAGAZINE EXPLOSION.

Six Men Killed and Ten Others Injured. Houses Destroyed—Adjacent Buildings Riddled With Projectiles.

By Telegraph to the Morning Star.

LONG ISLAND, N. Y., Nov. 4.—Six men were killed and ten others slightly injured this afternoon by an explosion at the United States naval arsenal, one of the largest magazines in the United States, which is located here.

The explosion occurred while the men were drawing the explosive charges from a consignment of old shells recently sent here from the battleship Massachusetts.

Three massive shell houses were completely destroyed and a rain of fragments of projectiles of all sizes were scattered in every direction.

The force of the explosion, or series of explosions, broke windows at Peekskill, three miles below on the opposite side of the Hudson, and the detonation was heard for many miles. Adjacent buildings, including two store houses for fixed ammunition, were riddled with the fragments, and the quarters of the eleven marines composing the garrison were completely demolished.

SAFE ROBBER DEAD.

It is Said That $25,000 Was Found Sewed Up in His Clothes.

By Telegraph to the Morning Star.

CHARLOTTE, N. C., Nov. 4.—The unknown man shot in York county, S. C., Monday while resisting arrest on a charge of safe cracking at Forest City, N. C., died last night. Before his death he stated his name was F. H. Calvert, and gave a Baltimore address for the shipment of his body. It is said that $2,500 were found sewed up in his clothes, and that some of the money was identified as having been taken from the Forest City safe.

A local passenger train from Charlotte, N. C., to Chester, S. C., on the Southern Railway, ran into a work train near Chester. The negro fireman on the passenger train was killed and several passengers were badly shaken up.

CASTORIA

For Infants and Children.

The Kind You Have Always Bought

Bears the Signature of Chas. H. Fletcher

WARSHIP BOGOTA SHELLING PANAMA.

The Bombardment Declared to be in Violation of All the Rules of War.

ACTION BY U. S. GOVERNMENT

Commander of Warship Boston Instructed to Seize the Colombian Ship If Necessary—May Take Possession of the Railway.

By Cable to the Morning Star.

WASHINGTON, Nov. 4.- Vice United State Consul Ehrman, at Panama, cables the State Department, under to-day's date, that the Colombian government warship Bogota is shelling the city. One Chinaman has been killed.

Mr. Ehrman has been instructed to protest against the bombardment. If the consul's protest is not sufficient, then the commander of the U. S. S. Boston, which is by this time on her way to Panama from San Juan del Sud, 600 miles distant, will promptly seize the Colombian gunboat if necessary to stop the bombardment.

This bombardment is in violation of the rules of war, beginning as it did without the required notice. Moreover, the United States government takes the ground that it certainly interferes with the freedom of transit across the isthmus, which this government is treaty bound to maintain.

The greatest activity was exhibited in the State and Navy Departments this morning, and there were frequent consultations between the officials, the naval officers particularly being engaged in the working out of the details for the plans for the protection of the isthmian canal.

"You will protect American interests at all points and do everything possible to avoid bloodshed," is the substance of the instructions cabled by the Navy Department at the instance of the State Department to the naval commanders now at the isthmus or on their way. The last part of the instructions is particularly significant, for it forecasts a more active interposition by the United States government in the troubles on the isthmus than has perhaps ever before been displayed. With the Atlanta, Dixie and Nashville there will be a naval force on the Gulf side of the isthmus sufficient to meet any probable emergency. The presence of the 400 Colombian government troops at Colon makes the situation there at present more difficult than on the Panama side.

It will probably cause the United States to take possession of the railway, as traffic cannot be maintained with one end of the line in possession of the government forces and the other in the hands of the revolutionists. The effect of such seizure of the road would be to prevent the movement of any body of troops carrying arms from one side of the isthmus to the other.

Situation at Colon.

COLON, COLOMBIA, November 4.—General Caudros, the prefect of Colon and the senior officer commanding the troops which arrived yesterday on the gunboat Cartagena from Savanilla, are maintaining their position of refusing to acknowledge the authority of the provisional government of Panama and the troops still refuse to return to Savanilla.

The lives of the American residents are threatened. A number of foreign families are flocking for shelter to the railroad buildings.

There is great commotion here. The Colombian gunboat Cartagena has just left the harbor headed northeast. It is surmised that she is going with all speed to Savanilla. The Colombian flag still flies over the prefecture.

The flag of the new republic has already made its appearance in Colon.

PANAMA, Nov. 4.—Everybody is signing the act of independence. The provisional government of Panama has notified the agents of the steamship companies not to accept Colombian passengers for Colombian ports unless they can show passports.

Colonel Torres agrees, if General Tovar so advises, to embark the troops now at Colon on the royal mail steamer Orinoco, sailing for Cartagena tomorrow. The presence of these troops here is now the only difficulty in the way of the provisional government. All the troops have moved a mile outside the town. Colombian government reinforcements from along the coast will not be allowed to land.

COLON, Nov. 4.—During the excitement this afternoon the blue jackets from the Nashville quickly placed bales of cotton on the tops of freight cars, forming excellent barricades. Many of the citizens were armed with rifles and revolvers. Several Americans and other foreigners took refuge on board the German steamer Markonennia.

The opinion of everybody here is that the isthmian canal is assured.

SEVERE EARTHQUAKE SHOCKS

Reported at Many Places in Tennessee, Mississippi, Illinois and Indiana—No Damage Resulted.

By Telegraph to the Morning Star.

MEMPHIS, TENN., Nov. 4.—Two distinct earthquake shocks were felt here to-day. No damaged resulted in Memphis or vicinity, but occupants of the principal office buildings made hasty exits to the streets. The first shock occurred at 12:10 P. M., while the second was timed at 1:13 o'clock. Many buildings swayed and in the Business Men's Club the chandeliers were broken. In three of the largest office buildings in the city the shocks were especially noticeable and caused consternation among the tenants.

Reports from surrounding towns tell of earthquake shocks but no serious damage is reported. The vibrations were felt as far south as Grenada, Miss.

ST. LOUIS, Nov. 4.—The city and vicinity experienced a series of earthquake shocks at 12:18 o'clock this afternoon. There is a difference of opinion as to how many. The earthquake was preceptible all over the city and was mostly felt in the high business blocks in the down town section of the city. One occupant of a high building said his chandelier swung three inches. The movement was from east to west.

A long distance telephone message from Louisana, Mo., says that a perceptible shock was felt there about the same time. Reports of shocks have been received from points in Illinois and Indiana.

A Runaway Bicycle

Terminated with an ugly cut on the leg of J. B. Orner, of Franklin Grove, Ill. It developed a stubborn ulcer unyielding to doctors and remedies for four years. Then Bucklen's Arnica Salve cured. It's just as good for Burns, Scalds, Skin Eruptions and Piles. Price 25 cents at R. R. BELLAMY'S drug store. †

PANAMA REVOLUTION AND ITS CAUSE.

Rejection of Canal Treaty by the Colombian Congress the Motive for the Result—Government Formed.

By Cable to the Morning Star.

PANAMA, COLOMBIA, Nov. 4.—The revolution which occurred yesterday and which resulted in the proclamation of the independence of the isthmus of Panama was not unexpected. Since Sunday last all kinds of rumors had been in circulation, but it was not until Tuesday night that the hour so long looked forward to by the inhabitants of Panama arrived. For two days previously groups of people had been gathering about the town discussing the situation, which caused alarm upon the part of the authorities, for the houses of Dr. Manel Amador, Jose Arango and Frederico Boyd and other leaders of the popular movement were watched by the populace, but the revolutionists fearlessly went in and out of their residences, issued their orders and their plans were carried out.

The revolutionists decided upon 5 P. M. as the hour to proclaim the independence of the isthmus, but a change occurred in their plans and word was sent to Auto, where two thousand men had congregated, for the revolutionists to disperse until 7 P. M.; but this force was already marching towards the Plaza Chiriqui, cheering enthusiastically for the independence of the isthmus. Thereupon the signal was given to General Huertas, of the revolutionary forces, who in the name of the republic of Panama arrested General Tovar and his staff and escorted them to police headquarters amidst wild cheering for the new republic, for Dr. Amador and for the other leaders of the revolution. The flag of the republic of Panama was then formally hoisted.

The cause of the revolution may be briefly summed up as being the result of the action of the Congress of Colombia at Bogota in rejecting the Hay-Herran canal treaty. The Panamians are almost to a man in favor of the construction of the canal by the United States, and it had repeatedly been prophesied before and after the meeting of Congress that Panama would secede if the treaty was rejected and would probably come to terms with the United States for the building of the great isthmian waterway.

The revolutionary junta is composed of Jose Augustin Arjano, Frederico Boyd and Tomas Arias, who have charge of the government. The composition of the provisional cabinet is as follows: Minister of the Government, Eusbis Morales; Minister of Finance, Dr. Manuel Amador; Minister of Foreign Relations, F. V. De La Eprilla; Minister of Justice, Carlos Mendoza; Minister of Public Instruction, H. Victoria; Minister of War and Marine, De Orbario, Jr.

While Dr. Amador was in conference yesterday with the government generals the officer who is second in command of the government warship Bogota sent an ultimatum to the revolutionists, giving them three hours in which to restore the Colombian government, the time to expire at 10 P. M. yesterday; but before receiving an answer the Bogota began a bombardment of Panama. Her fire was answered by the guns of the town forts and by those of the gunboat Padilla, which has declared in favor of the revolution. Shortly after the Bogota left the bay, but as she has very little coal on board she will not be able to go very far. Communication by telegraph with Bogota is interrupted.

The Railway Company.

WASHINGTON, Nov. 4.—During the day a telegram was received at the State Department from the New York management of the Panama Railway Company, stating that the property of the company was in danger and asking for protection. In addition a message also came from the Cable Company, in effect, that there was no telegraphic communication for points in Colombia outside of Panama and Colon by way of the isthmus.

There at the stations are named, on the Atlantic coast, approximately the following numbers of marines:

Norfolk, 200; League Island, 300; New York, 300; Boston, 200; Portsmouth, N. H., 100; Annapolis, 250; Washington, 300. In case of emergency 800 or more of these could be spared for service on the isthmus. At Port Royal and Charleston only small detachments are stationed, just sufficient to meet the needs of those two stations.

The Colombia warship Bogota is a vessel of 1,400 tons displacement, carries a fairly heavy sheathing of armor and a battery of one 14 pounder, six 6-pounders and two rapid-fire guns. The Carthagena at Colon is in every way a superior boat to the Bogota.

HOMICIDES IN VIRGINIA.

Fatal Shooting Affray Between Brothers in Grayson County—A Drunken Man Killed in a Row in Patrick.

By Telegraph to the Morning Star.

RICHMOND, VA., Nov. 4.—A Wytheville, Va., special says:

A fatal shooting affray between brothers occurred last night on Potato Creek, in Grayson county, next to the North Carolina line. The brothers, Ira Halsey and Dick Halsey, had an old grudge which they revived. Dick Halsey was seated on his horse and his brother was standing on the ground, when the latter shot twice at Dick but without effect. Dick dismounted and the two clinched. Dick was getting the better of the fight when Ira shot him through the heart, killing him instantly.

Ira's head was badly bruised and it was at first thought that he was fatally hurt, but he is recovering and was held to-day by the coroner's jury for trial.

RICHMOND, VA., Nov. 4.—A Stuart, Patrick county special says:

Commonwealth Attorney Hooker has just returned from holding an inquest over the body of William Odell who was killed at Liberty yesterday. It appears that some boys were in a row and one of them struck Odell on the nose with a stone with sufficient force to cause him to stagger and fall, he being drinking, and he fell against a log and broke his neck. The parties that were in the row are safe in jail here.

SENATOR HANNA.

The Logical Republican Candidate for the Presidency Next Year.

By Telegraph to the Morning Star.

CLEVELAND, O., Nov. 4.—Senator Hanna, referring to the renewed suggestions made in various quarters to the effect that he is the logical Republican candidate for the Presidency next year, as a result of the unprecedented victory won in Ohio at Tuesday's election, made this statement to-night:

"The results of the election in Ohio yesterday in no wise changes my opinion in reference to my proposed candidacy for the Presidency, of which position the public has been fully advised."

DEMOCRATS CARRY MARYLAND STATE.

Enough Reports in Hand to Assure an Overwhelming Majority.

WARFIELD'S PLURALITY 8,000.

Conceded That the Democrats Will Have on Joint Ballot in General Assembly 82 Votes to 41 Republican--Baltimore City Democratic.

By Telegraph to the Morning Star.

BALTIMORE, Nov. 4.—At midnight, the returns of Tuesday's election from the city of Baltimore and the State of Maryland had not all been received.

In Baltimore city the entire Democratic ticket, comprising Edwin Warfield, of Howard county, Governor; Gordon T. Atkinson, of Somerset county, Comptroller, and William Shepard Bryan, Jr., of Baltimore city, Attorney General, was elected by about 5,000 plurality. The Democrats elected in Baltimore city three State senators and eighteen members of the House of Delegates by large majorities. The Republicans elected one State senator and six members of the House of Delegates. William H. Green, Republican, is apparently elected sheriff of the county by a plurality of between 100 and 200.

The returns from all the counties have not been received, but enough reports are in hand to assure an overwhelming Democratic majority on joint ballot in the General Assembly, which will elect a successor to United States Senator Louis E. McComas.

From returns at this hour, it is conceded that the Democrats will have on joint ballot 82 votes in the General Assembly to 41 Republican. Warfield's plurality in the State will probably reach 8,000.

Virginia.

RICHMOND, VA., Nov. 4.—The latest returns from yesterday's election in Virginia show that the complexion of the General Assembly will be little if at all changed from what it is now. There will be about nineteen Republican votes on joint ballot, two Fusionist votes and one Independent vote. Total membership of the assembly is one hundred and forty-two.

Kentucky.

LOUISVILLE, KY., November 3.—Returns which are complete but for a few scattered precincts in remote parts of the State, give John C. W. Beckham, Democrat, for governor, a majority of 30,408 over Morris B. Belknap, his Republican opponent in yesterday's balloting. The missing precincts are in both Republican and Democratic strongholds, yet the assertion seems warranted that the governor's final and official majority will not be less than 25,000. This is the largest majority given a Democratic gubernatorial candidate in fifteen years. Returns from the mountainous country, comprising the eleventh district give Belknap a majority of 15,353, with two or three precincts yet to be heard from.

SENSATIONAL SUICIDE.

William Warren Killed Himself on the Eve of His Wedding.

By Telegraph to the Morning Star.

PHILADELPHIA, PA., Nov. 4.—"Tell Lillie she will find my dead body in the bath room and notify Worthington that he need not send the cab, as there will be no wedding to-night."

Having written the above on a piece of paper and placed it under the front door of his newly furnished house today, William Warren, aged 45 years, a newspaper man of Chester, Pa., went to the bath room and blew out his brains with a revolver. Warren was to have been married to Miss Lillian Robertson of this city to-night.

A sealed note addressed to Miss Robertson was found on Warren's body, but the coroner will not make public its contents. The reason for Warren taking his life is not definitely known. He is said to have a wife in England, which country he left seventeen years ago. After his arrival in Chester he married a young woman, who died about three years ago.

WARM WIRELETS.

About one hundred and fifty houses were destroyed by fire at Jeremie, Hayti, Monday.

The United Steel Corporation, operating near Welch, W. Va., has laid off indefinitely two thousand laborers.

The Republican plurality in Ohio is about 115,000 for governor and the majority in the Legislature on joint ballot for senator is 93.

The resignation of Veryl Preston, third vice president of the United States Steel Corporation, was announced yesterday.

The United States gunboat Dixie, with a battalion of marines on board, sailed for Colon from Kingston, Jamaica, Monday night, after receiving cipher dispatches from the government at Washington.

An Ailment of the Feet.

Poetry is at last classified. The Washington Post tells a story of some children who were discussing the perfections and usefulness of their respective fathers.

"My father's the best man in the world," said one little girl. "He is a minister. He makes people go to church."

"Mine is the best," piped up another. "He's a doctor. He makes sick people well so they can go to church."

Three or four more enlarged upon the benefit the world derived from their fathers, and it finally came the turn of a sweet, blue eyed little girl.

"My papa's the best of all," she said. "He's a poet."

"A poet!" said another, joining the group. "Why, a poet isn't a profession! It's a disease!"

A Henry George Tax.

The last campaign in which Henry George was permitted to engage abounded in wordy encounters. In making squelching rejoinders to impertinent questions the famous single taxer could not be excelled. During one of his addresses Henry George remarked that a lifetime had been devoted to the dissemination of his single tax views.

"And what have you accomplished?" inquired a voice in the audience.

"Taxed New York's halls to their greatest capacities," said the orator suavely. And a delighted audience would not permit him to continue for some minutes.

The one great virtue of Burnett's Vanilla Extract is purity. It is real vanilla extract and nothing but vanilla extract. Always use Burnett's.

TWO TELEPHONE COMPANIES.

Raleigh Times Thinks Two is Too Many and Three a Superabundance.

Regarding what it calls "A Step in the Right Direction," the Raleigh *Times* says:

"We understand that an effort is being made to concentrate the three telephone systems now in use in Raleigh into one. We hope this may be accomplished and done by the mutual consent and co-operation of all the companies interested. One telephone system is all that is needed in Raleigh. And let that be so regulated that the interests of the people may be protected. This can be done, and ought to be done, at once. Three telephones are not only very expensive, but are annoying and cause a great loss of time in office work. We do not know the plans proposed by which this union of telephones can be accomplished, but we shall heartily favor some just and equitable basis upon which this matter can be arranged."

To which the Charlotte *Observer* assents and adds: "Business life in Raleigh with three telephone systems must be well-nigh insupportable. Charlotte has two, which is one too many."

Assistant Bank Examiner.

Raleigh *News and Observer*: "Mr. W. L. Williams, of Wilmington, has been elected by the Corporation Commission as Assistant Bank Examiner for the State. Mr. Williams' duties will keep him in Raleigh most of the time, and an office has been fitted up for him directly back of the court room of the Corporation Commission. He was there yesterday, starting in on his work. Mr. Williams is a young man, a native of Cumberland county, near Fayetteville. For several years past he has held a position in the Atlantic National Bank, of Wilmington."

Building Permits.

Building permits have been asked as follows: D. Russell Foster, two three-room frame houses on Sixth, between Bladen and Harnett street, and a two-story annex to store at corner of Sixth and Harnett streetr. M. H. Hill, colored, one-story frame dwelling on Tenth, between Walnut and Grace streets.

A Lame Excuse.

Charged with begging, a Halifax man advanced the excuse that he was "lame through vaccination."

Drunk In His Own House.

Charged with being drunk in his own hluse a Bury (Lancashire, England) publican claimed his "legal privilege to be as drunk as he liked in his own private room." The bench allowed the claim.

Eggs.

When stress is applied internally to eggs, they give way at a pressure of thirty-two to sixty-five pounds per square inch.

How Timber Shrinks.

Pitch pine beams will shrink in thickness from 18⅝ inches to 18¼, spruce from 8½ inches to 8⅜, white pine from 12 inches to 11⅞ and yellow pine a trifle less. Cedar beams will shrink from a width of 14 inches to 13¼, elm from 11 to 10¾ and oak from 12 to 11⅝.

The Camphor Tree.

The camphor tree flourishes in the lowlands as well as on the mountains of Japan and often attains a gigantic size, the trunks being sometimes as much as twenty feet in diameter.

BUSINESS LOCALS.

☞ NOTICES For Rent or Sale, Lost or Found, Wants, and other short Miscellaneous Advertisements inserted in this Department, in solid Nonpariel Type, for 1 cent per word each insertion; but no advertisement taken for less than 20 cents. Terms positively cash in advance

Lost, strayed or stolen from my residence white pattie dog. Answers to the name of Nannie Hufford. Return to No. 515 South Fourth street and receive reward. no 5 1t*

Wanted to buy a light draft stern-wheel Steamboat about 600 or 700 barrels capacity, to ply the waters of the historical Cape Fear. Address "S," care STAR. no 5 1t*

Wanted—Position by young man as Bookkeeper or Stenograper. Good reference. Apply K, care of STAR. nov 3 4t*

For Sale—The entire business of Behder Bros., florists, formerly owned by Mrs. H. Behder. Reason for selling, recent death of member of the firm. A splendid paying business in flourishing condition. Apply to Behder Bros. no 1 4t

Let us put a new collar on your overcoat. Wilmington Pressing Club, 207 Market street. oct 8 tf

Wrapping Paper—For sale, several thousand Old Newspapers, all sizes, suitable for wrapping paper, and just the thing to put under carpets and matting. Will be sold at greatly reduced prices. Apply at the STAR office. oct 4 tf

Wrapping Paper—For sale, several thousand Old Newspapers, all sizes, suitable for wrapping paper, and just the thing to put under carpets and matting. Will be sold at greatly reduced prices. Apply at the STAR office. oct 4 tf

Cabbage, Apples, Onions, Irish Potatoes, Eggs and all kinds of produce at A. S. Winstead's to-day, 213 Market street. Both 'Phones. sep 5 tf

Commencing Monday, September 21st, The Only Restaurant will be kept open day and night. We have engaged Mr. W. R. Hall, formerly Ward Room Steward on the U. S. Revenue Cutter Tuscarora, who will be in charge at night, where he will be glad to have his friends to call on him. sep 19,tf

Sewing Machines, Typewriters, Organs repaired, cleaned and revarnished; Upholstering done also. Address J. B. Farrar, No. 9 South Eighth street. je 30 tf

Brown Leghorn Eggs, from high bred stock, for sale at 50 cents per dozen. R. A. Montgomery, Eighth and Princess streets. ap 2 tf

Offices for rent in The Worth Building—the most convenient business location in the city. Modern equipment. Apply to The Worth Co. feb 15 tf

Old newspapers, suitable for wrapping paper, for sale at reduced prices, in quantities. Apply at the office of THE MORNING STAR. je 21 tf

BOWLING ALLEYS

For Benefit of the Ladies.

The Excelsior Triple Bowling Alleys at 114 North Front street have been opened and the management desires to announce that upon a few hours notice the entire set of three alleys will be reserved exclusively for any party of ladies who may desire to use same. Absolutely no connection in any way with saloon below, nor will admittance be given to outsiders when alleys are reserved. No charge will be made to any party of ladies who may desire to use the alleys before November 10th. 'Phone 45. nov 3 tf

Do not forget when you want a Stylish Hat to go to

HAMME, THE HATTER,

oct 24 tf 24 Front Street.

INVISIBLE.

Rubbers.

Men's.....60 cents
Ladies'.....50 "

SOLOMON'S SHOE STORE.

no 1 tf

A SCALP LOCK

is something to get hold of. But here are some other kinds of

LOCKS

that are far more useful.

To name all the different kinds of locks we carry would take a lot of space. Perhaps it is enough to say that we have every sort that is made for outdoor and indoor use—for trunks, crates, etc.

We don't handle the low grade, badly made and very cheap locks. Our prices are not high, but they secure excellent value.

J. W. Murchison & Co.,

oc 27 tf Orton Building.

GIVE US

FLOUR

RECOGNIZED AS BEST ON EARTH IS

PILLSBURY'S BEST.

THE PRICE

is high, but what a vast difference in the quality and size of the Bread.

THE F. E. HASHAGEN CO.,

no 1 tf Agents.

UNLUCKY CORNER.

In addition to our complete stock of groceries we have Cluster Raisins, Figs, Malaga Grapes, Oranges, Celery, Cranberries, Turkeys and Chickens, Rye, Graham and Whole Wheat Flour, Buckwheat, genuine Maple Sprup, Schweitzer, Edam and Roquefort Cheese, choice Mackerel, Mullets, Trout and Fish Roe. When you want quick delivery phone 100. Smithfield, Springfield, Swift's premium and N. C. Hams. Mountain Buckwheat will arrive this week

Give us your order now for Thanksgiving Turkey.

S. W. SANDERS.

Both Phones 109. oc 28 tf

Mullets.

Full weight packages new fish.

Seed Rye and Oats.

BAGGING AND TIES.

Cargo SALT just arrived.

HALL & PEARSALL.

sep 16 tf

THE COUNTRY GENTLEMAN ESTABLISHED 1831

The ONLY Agricultural NEWSpaper, AND ADMITTEDLY THE Leading Agricultural Journal of the World.

Every department written by specialists, the highest authorities in their respective lines.

No other paper pretends to compare with it in qualifications of editorial staff.

Gives the agricultural NEWS with a degree of completeness not even attempted by others.

INDISPENSABLE TO ALL COUNTRY RESIDENTS WHO WISH TO KEEP UP WITH THE TIMES.

Single Subscription, $1.50;
Two Subscriptions, $2.50;
Five Subscriptions, $5.50.

SPECIAL INDUCEMENTS TO RAISERS OF LARGER CLUBS.

Four Months' Trial Trip 50 cents.

SPECIMEN COPIES

will be mailed free on request. It will pay anybody interested in any way in country life to send for them. Address the publishers:

LUTHER TUCKER & SON, Albany, N. Y.

☞ Subscriptions taken at this office. Both papers together, $

Correct Clothing for Men.

Exactly the right styles for business men, for professional men, for even ing wear, and for every occasion. The right cloths and the right trimmings, "Trifles make perfection"—not even a trifle in fit or finish is neglected in this stock.

The artists who design the Hart, Schaffner & Marx Ready-to-Wear Clothing and our other very fine makes have nothing to do but to study and to know every fashion demand and to work out all the new effects that promise comfort and good looks.

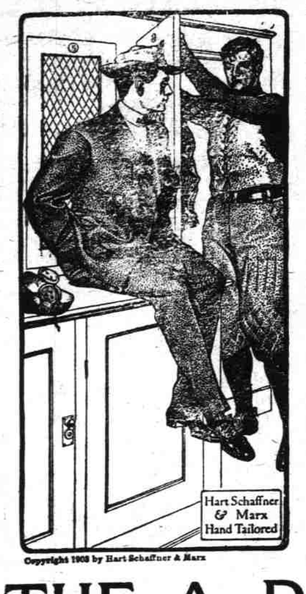

Copyright 1903 by Hart Schaffner & Marx

Hart, Schaffner & Marx's Business Suits at $15 and $18.

Made of English Tweeds, Scotch Cheviots and fine Worsteds, in plain and fancy effects; sack coat in the English model, with three buttons, slightly conformed to figure; hand made clinging collar, athletic shoulders; single or double breasted. The sort of suit that would cost $25 at a good tailor's.

Finest Hart, Schaffner & Marx Suits at $20 and $22.50.

Beautiful and exclusive effects in Worsted, Unfinished Worsteds, and various imported fabrics, mostly in styles that are confined to the Hart, Schaffner & Marx. Coats and Vests fashioned and made by man tailors. Suits such as a good tailor would charge $35 to $40 for making.

Hart, Schaffner & Marx Autumn Overcoats at $15, $18 and $25.

These approach perfection as to style and fabric; neat coverts, rich Oxfords, Grays, the new brownish ground with stripe effects that are so popular this year; short box sack styles, and all other proper lengths.

Hart, Schaffner & Marx Dress Clothes.

Comprising the newest Prince Albert Coats and Vests, Dinner Coats and Vests, Full Dress Suits and Correct Rain Coats. If one cares to know the newest and best see this most interesting display to-morrow.

THE A. DAVID CO.

oct 23 tf

In Buying For the Fall Season I

WAS OUR AIM TO HAVE

THE BEST $15 SUIT EVER OFFERED

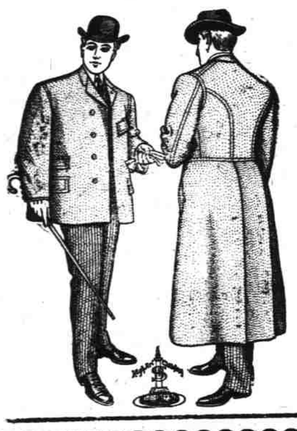

Anywhere, and we think we have them.

Many of these Suits really should sell for more than $15, but to make this line the best and most complete beyond a doubt we have added to it a number of higher priced Suits. Go where you will they can't be duplicated for less than $20.

A FULL LINE OF

Overcoats

on hand. Write and see us. We are sole agents for Strouse Bros.' high art and B. Kuppenheimer guaranteed Clothing.

J. M. SOLKY & CO.

One Price Clothiers and Furnishers

oc 31 tf

NEW SKIRTS AND WAISTS.

We have just received a big lot of

New Silks and Broadcloth Skirts.

Also New Fall Waists made of Silk, White Fleece lined. Pique, Mercerize, Flannels, Corderoy and Brillianteens.

These are very fine goods and are selling fast.

Remember we lead in Millinery. Call and see our new Milliner's work. Also a big line of

CLOAKS AND CHILDREN'S SCHOOL JACKETS.

PARIS MILLINERY EMPORIUM,

oct 11 tf 129 Market St., Wilmington, N. C. Next to Bonitz Hotel.

The Wilmington Savings & Trust Co.

Solicits the accounts of those who are not in Commercial Mercantile business and who have no need for discount accommodation, but who are desirous of placing their deposits where they will receive a liberal rate of interest. All deposits are payable on demand without notice.

J. W. NORWOOD, President H. WALTERS, Vice President
C. E. TAYLOR, Jr., Cashier.

oct 18 tf

THE MURCHISON NATIONAL BANK,

OF WILMINGTON, N. C.

Organized March, 1899,

CAPITAL	$300,000
SURPLUS	120,000
STOCKHOLDERS' LIABILITY	300,000
Deposits September 9th, 1903	1,350,000
Increase of deposits in four and half years	1,100,000

Every facility known in modern Banking. Strongest Bank in Eastern North Carolina.

H. C. McQUEEN, President.

J. V. GRAINGER, Cashier.

nov 4 tf

Silver Salt.

It's a pleasure to clean Silver, Gold, Cut Glass or anything that shines with

SILVER SALT.

Makes water do the work. Guaranteed positively harmless; 25 cts at

HARDIN'S Palace Pharmacy,

126 South Front Street.

oc 14 Both 'Phones 55.

GROCERIES

50 Bbls Stick Candy.
200 Cases Salmons.
100 Boxes Octagon Soap.
200 Bags Green Coffee.
100 Boxes Borax Soap.
100 Boxes Ark Soap.
100 Cases Sardines.
100 Bbls Mullets.
100 Bags Peanuts.
25 Bbls Mott's Vinegar.
20 Bbls Mott's Cider.

Molasses, Syrups and a complete line of Groceries and Tobaccos for sale at lowest prices.

SAM'L BEAR, SR., & SONS.,

oct 2 tf Wholesale Groceries, 18 Market Street.

OLD NEWSPAPERS

You Can Buy Old Newspapers in Quantities to Suit at the STAR OFFICE Suitable for Wrapping Paper and Excellent for Placing Under Carpets