

LITTLETON GIRLS HAVE GRADUATED

Annual Commencement Exercises at Popular Eastern Carolina Female College—Dr. Blackwell's Sermon.

Littleton, N. C., May 25.—The annual commencement exercises of Littleton Female College came to a close yesterday evening at 8:30 o'clock with a recital by the musical and elocution pupils of the school.

The exercises began last Sunday with an address on Christian Education by President Rhodes with special reference to Littleton Female College and its correlated work.

The annual sermon was by the Rev. Calvin S. Blackwell, D. D., pastor of the Freemason Baptist church, of Norfolk, Va., formerly of Wilmington.

The sermon was in the big auditorium of the college, which was filled to the utmost with the students, their friends and the people of Littleton.

Dr. Blackwell took as his text the last words of the sermon on the mount. "We are all builders for eternity," began the speaker.

The graduating exercises took place Thursday morning. Diplomas were awarded to the following graduates: Beatrice Anderson, Halifax; Bessie Baynes, Gordonton; Miriam Best, Fremont; Juanita Boyce, Rich Square; Dora Carraway, Goldsboro; Lottie Eure, Halifax; Hattie Green, Beaumont; Virginia Hart, Pinopolis, Va.; Mollie Hollowell, Newbern; Mary McCullen, Wilmington; Kate Park, Perry's Mill, Va.; Jennie Rue, Littleton.

The art exhibits in the studio Wednesday afternoon and Thursday morning was much enjoyed and showed that excellent work is being done in this department.

A pleasing incident of the exercises was the annual banquet of the alumni. One of the responses to toasts was by the Rev. A. McCullen, pastor of the Fifth Street Methodist church, of Wilmington, his daughter, Miss Mary McCullen being one of the popular graduates of the school the past year.

The art exhibits in the studio Wednesday afternoon and Thursday morning was much enjoyed and showed that excellent work is being done in this department.

A pleasing incident of the exercises was the annual banquet of the alumni. One of the responses to toasts was by the Rev. A. McCullen, pastor of the Fifth Street Methodist church, of Wilmington, his daughter, Miss Mary McCullen being one of the popular graduates of the school the past year.

The art exhibits in the studio Wednesday afternoon and Thursday morning was much enjoyed and showed that excellent work is being done in this department.

A pleasing incident of the exercises was the annual banquet of the alumni. One of the responses to toasts was by the Rev. A. McCullen, pastor of the Fifth Street Methodist church, of Wilmington, his daughter, Miss Mary McCullen being one of the popular graduates of the school the past year.

The art exhibits in the studio Wednesday afternoon and Thursday morning was much enjoyed and showed that excellent work is being done in this department.

There is One Soda Cracker and Only One. You do not know that Soda Cracker until you know

Uneeda Biscuit

To taste Uneeda Biscuit is to fall in love with them. You never forget that first taste, and you renew it every time you eat Uneeda Biscuit

5c In a dust tight, moisture proof package.

NATIONAL BISCUIT COMPANY

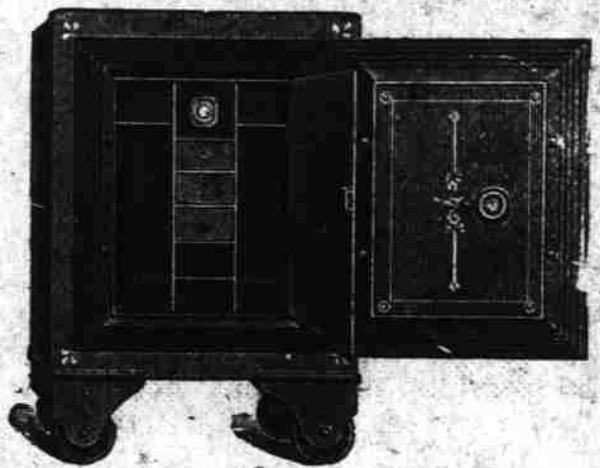

IRON SAFES. One Safe weight 3,500 pounds. 6 Safes weigh 1,000 lbs. each. 1 Safe weigh 500 lbs. each.

SAM'L BEAR, SR. & SONS, 12 Market Street, Wilmington, N. C.

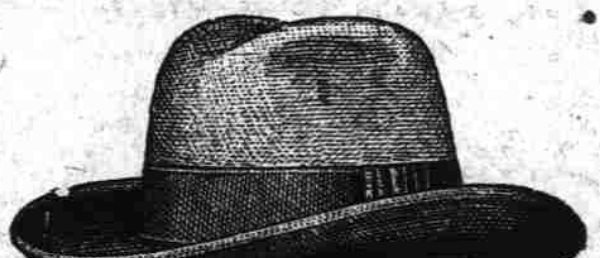

WHERE DID YOU GET THAT NICE SPRING SUIT? OF HAMME, The Hatter and Clothier, Go and Do Likewise LATEST STYLES AND LOWEST PRICES 24 NORTH FRONT STREET, may 13-tf

Fruit and Vegetable BARRELS.

One thousand good barrels for sale at a bargain, to make room. Just right for shipping fruit and vegetables.

THE SOUTHERN COTTON OIL CO. Charlotte, N. C. May 9-tf

Valuable Tract of Timber and a Saw Mill, Tram-Track and Other Machinery.

Acting under and pursuant to the terms and conditions of a certain deed of trust, dated January 18th, 1906, and recorded in the office of the Register of Deeds for Pender County, N. C., in Book No. 48, at page 3 et seq., executed by the Neal-Morse Lumber Company, to me as trustee, default having been made in the payment of the sum or sums of money secured hereunder, and being required so to do by the beneficiary therein mentioned, it will sell at public auction, to the highest bidder, at the saw mill of said Neal-Morse Lumber Company, near Watha, (formerly South Washington), Pender County, N. C. on

THURSDAY, MAY 24th, 1906, AT 12 O'CLOCK, M.

the following property, to-wit: First. All of the green and growing Saw-Log Timber standing on that portion of the Mt. Holly Swamp Farm, owned by Mrs. Elizabeth A. Murphy, estimated at two million feet.

Second. All of the lumber cut from the above tract since January 18th, 1906, and now at mill site of the Neal-Morse Lumber Company, near Watha, N. C.

Third. All of the logs now cut and lying on the ground, on the above tract.

Fourth. The tram road running through the above tract, and leading to the saw mill of the said Neal-Morse Lumber Company, near Watha, N. C., including all trackage rights, rail and tram cars.

Fifth. The Saw Mill, Engine, Boiler, Belting and Machinery of Every Description connected with said Saw Mill, located at or near Watha, N. C., owned by the said Neal-Morse Lumber Company.

TERMS: Cash as to 50 per cent of the proceeds as may be necessary to pay the expenses of executing this trust, including a trustee's commission of 5 per centum, and to pay the amount due and remaining unpaid of the above debt, \$4,023.81, and interest thereon paid, and the balance if any, to be paid at such time and in such manner as the said Neal-Morse Lumber Company shall think fit, to be announced on the day of sale.

HASKINS HOBSON, Trustee, may 20-5t

Atlantic & North Carolina R. R.

LOCAL PASSENGER SCHEDULE. Effective, Dec. 10, 1905. EASTERN TIME.

Table with columns for direction (Eastbound, Westbound), station names, and times. Includes stations like Goldsboro, Best's, LaGrange, etc.

Table with columns for direction (Westbound, Eastbound), station names, and times. Includes stations like Beaufort, Morehead City, Mansfield, etc.

"THE HUB,"

STOP AND THINK OF THE GREAT BARGAINS AT THE HUB. OUR ALVIN BRAND OF CLOTHING TAKES THE LEAD.

Our swell line of SHOES is the talk of the town. Our bargain day is every day. Your patronage earnestly solicited.

B. F. PENNY & CO., 603 No. 4th St. may 13-tf

STRAWBERRY SPECIALTIES

- Cakes—All kinds. Crackers—Packages and loose. Candies—Large and small stick. Penny goods of many kinds. Sardines. Peaches. Pears. Pineapple. Cheese—Best quality. Butter—"Fox River." Butter—"Gold Medal." Preserves—10c. Sellers. Preserves—5c. Sellers. Pickles. Snuff & Tobacco.

The F. E. Hashagen Co., Wholesale Grocers.

FOR SALE. At a bargain for cash or on time, one Soda Water Fountain, complete with marble counter. Original cost \$1,200. Address P. O. Box 86 city, may 17-1wk

AGENTS FOR



S. H. O. E. S.

EASTER IS COMING.

And Our Trade Will Find Us Ready. Besides the best selected stock of Foot Wear we ever had on hand before, we expect to keep them coming to meet the increased demands made upon us of late.

HIGH AND LOW CUT SHOES for men now on hand. Also, the most attractive line of Low Cuts in all Leathers for Ladies, Misses and Children.

MERCER & EVANS CO.



ATTRACTIVE FEATURES.

In the supply business is selling your customers the Best Belts that can be made. Best Heavy Brass Valves, Indestructible Packings. Good Steaming Boilers. Smooth Running Engines. and prompt shipments. Call, Phone, Wire or Write to-day.

INTER-STATE MACHINERY & SUPPLY CO.

T. J. PRATT, General Manager. T. D. LOVE, President. 204-206 N. Water Street, Wilmington, N. C. Local and Long Distant Phones, No. 439. may9-tf

The J ones House

Atkinson, N. C. is Now Open for the Patronage of the Public.

Board by the Day, Week or Month. Special Attention to Travelling Men.

Rates, Reasonable. MRS. J. B. JONES, Prop. mch 30-tf

HUGH MacRAE & CO.,

WE BUY AND SELL ON COMMISSION, SOUTHERN SECURITIES, COTTON MILL STOCKS.

North and South Carolina State Bonds.

ALSO STOCKS LISTED ON NEW YORK AND BALTIMORE STOCK EXCHANGES. jan 7-tf



"The best armor is to keep out of Gun Shot."

Why not keep out of the range of trouble by having your prescriptions filled here where security from any adulteration or trouble from poor quality of drugs is avoided.

ADOLPE G. AHRENS, Druggist, Phone 644. jan 1-tf

ATTENTION SMOKERS!

A fresh supply of these favorite brands just received:

- PRINCE GEORGE. EL TORO. EL BELMONT DAINTIES.

"The Gem Cigar Store,"

apr 20-tf

Seaboard Air Line Railway. Atlantic Coast Line

Schedule in Effect, March 26, 1906. NOTICE. The arrivals and departures are given as information, as well as connections with other companies, but are not guaranteed.

Table for Northbound trains between Wilmington and New York, listing times for various stations like Philadelphia, Baltimore, and New York.

Table for Southbound trains between Wilmington and New York, listing times for various stations like Philadelphia, Baltimore, and New York.

Table for Northbound trains between Wilmington, Norfolk, and Portsmouth.

Table for Southbound trains between Wilmington, Norfolk, and Portsmouth.

Table for Northbound trains between Wilmington, Atlanta, and Birmingham.

Table for Southbound trains between Wilmington, Atlanta, and Birmingham.

Table for Northbound trains between Wilmington, Savannah, Jacksonville, and Tampa.

Table for Southbound trains between Wilmington, Savannah, Jacksonville, and Tampa.

Table for Northbound trains between Wilmington, Charlotte, and Rutherfordton.

Table for Southbound trains between Wilmington, Charlotte, and Rutherfordton.

Table for Northbound trains between Wilmington, Raleigh, and other stations.

Table for Southbound trains between Wilmington, Raleigh, and other stations.

Table for Northbound trains between Wilmington, Raleigh, and other stations.

Table for Southbound trains between Wilmington, Raleigh, and other stations.

Table for Northbound trains between Wilmington, Raleigh, and other stations.

Table for Southbound trains between Wilmington, Raleigh, and other stations.

Table for Northbound trains between Wilmington, Raleigh, and other stations.

Table for Southbound trains between Wilmington, Raleigh, and other stations.

Table for Northbound trains between Wilmington, Raleigh, and other stations.

Table for Southbound trains between Wilmington, Raleigh, and other stations.

Table for Northbound trains between Wilmington, Raleigh, and other stations.

Table for Southbound trains between Wilmington, Raleigh, and other stations.

Table for Northbound trains between Wilmington, Raleigh, and other stations.

Table for Southbound trains between Wilmington, Raleigh, and other stations.

Table for Northbound trains between Wilmington, Raleigh, and other stations.

Table for Southbound trains between Wilmington, Raleigh, and other stations.

Baltimore and Carolina Steamship Company.



Steamer Frostburg leaves Baltimore for Wilmington, June 2nd. For Freight rates etc. Apply to

M. L. W. WILLIAMS, Gen. Mgr., Baltimore, Md. WALTER SMALLBONES, Agt., Wilmington, N. C. may 22-tf

To The Beach.

SUBURBAN SCHEDULE In Effect May 21, 1906.

Table showing departure and arrival times for various destinations like Wrightsville, Beaufort, etc.

\*Daily except Sunday. \*Wednesday and Saturday only.

CLYDE Steamship New York, Wilmington, N. C., and Georgetown, S. C. Lines

New York for Wilmington, N. C. S. S. Navahoe, Friday... June 1, 1906. S. S. New York, Friday... June 8, 1906.

Wilmington, N. C., for New York. S. S. New York, Saturday, June 2, 1906. S. S. Navahoe, Saturday, June 9, 1906.

From Wilmington, N. C., to Georgetown, S. C. S. S. New York, Monday, May 28, 1906. S. S. Navahoe, Monday, June 4, 1906.

Both steamers have good passenger accommodations. \*Freight only. Through bills of lading and lowest through rates guaranteed to and from points in North and South Carolina.

For freight and passage apply to H. G. SMALLBONES, Supt., Wilmington, N. C. THEO. G. EGER, N. Y. & G. M. General Offices, Pier 36 N. E. Brch, 230 may 26-tf

SOUTHPORT & CAROLINA BEACH S. BOAT LINE—SCHEDULE

Str. Wilmington leaves daily except Saturday and Sunday, 9:15 A. M. Leave Saturday, 4:45 A. M., and 2 P. M.

Leave Sunday, 9:30 A. M., and 2:30 P. M. Touching at Carolina Beach and all points on Lower Cape Fear. J. W. HARPER. may 6-tf

WILMINGTON, N. C. Operating steamers on the Cape Fear and North East Rivers.

Elegant Steamships. Rooms and superb fare. Ample freight accommodations for all cargoes. Connections with all local and foreign steamers at Wilmington, N. C. Routes for Baltimore, Philadelphia, New York, Providence, Boston and inland waterway points. J. & O. EVANS, General Agents at Fayetteville, N. C. de29-Su-Tu-tf

Sometimes a classified ad. is printed which means little to the first hundred people who read it—but is "the finding money" to the one hundred and first person.