From the Toledo Blade.

SURPRISING EFFECTS

OF EXTRACT OF CELERY AND CHAMOMILE UPON THE NERVOUS SYSTEM and DIGESTIVE ORGANS,

AS INVARIABLY PRODUCED BY Dr. C. W. BENSON'S CELERY AND CHAMOMILE PILLS.

They have been tested time and time again, and always with satisfactory results. This preparation just meets the necessities of the case. Let me state just what my Pills are made to cure, and what they have cured and *will cure:* Neuralgia, Nervousness, Sick Headache, Nervous Headache, Dyspeptic Headache, Sleeplessness, Paralysis and Dyspepsia. These diseases are all nervous diseases. Nervousness embraces nervous weakness, irritation, despondency, melancholy, and a restless, dissatisfied, miserable state of mind and body, indescribable.

These are some of the symptoms of nervousness; now, to be fully restored to health and happiness is a priceless boon, and yet, for 50 cents, you can satisfy yourself that there *is* a cure for you, and for $5, at the very furthest that cure can be fully secured. These Pills are all they are represented to be, and are guaranteed to give satifraction if used as directed, and *will cure* any case.

Sold by all druggists. Price, 50 cents a box. Depot, 106 North Eutaw St., Baltimore, Md. By mail, two boxes for $1, or six boxes for $2 50, to any address.

DR. C. W. BENSON'S NEW REMEDY

SKIN CURE

DR. BENSON'S CELERY AND CHAMOMILE PILLS

Is Warranted to Cure

ECZEMA, TETTERS, HUMORS, INFLAMMATION, MILK CRUST, ALL ROUGH SCALY ERUPTIONS, DISEASES OF HAIR AND SCALP, SCROFULA ULCERS, PIMPLES and TENDER ITCHINGS on all parts of the body. It makes the skin white, soft and smooth; removes tan and freckles, and is the BEST toilet dressing in THE WORLD. Elegantly put up, two bottles in one package, consisting of both internal and external treatment.

All first class druggists have it. Price $1. per package.

C. N. CRITTENTON, New York, is Wholesale agent for Dr. C. W. Benson's remedies.

jy 1 Deod&W1m we fr su nrm

Summer Complaints

At this season, various diseases of the bowels are prevalent, *and many lives are lost* through lack of knowledge of a safe and sure remedy. PERRY DAVIS' PAIN KILLER is a *sure* cure for Diarrhœa, Dysentery, Cholera, Cholera Morbus, Summer Complaint, etc., and is *perfectly safe.*

Read the following:

BAINBRIDGE, N. Y., March 22, 1881.
PERRY DAVIS' PAIN KILLER *never fails to afford instant relief* for cramp and pain in the stomach.
JOSEPH BURDITT.

NICHOLVILLE, N. Y., Feb. 2, 1881.
The *very best* medicine I know of for dysentery, cholera morbus, and cramps in the stomach. Have used it for years, and it is *sure cure* every time.
JULIUS W. DEE.

MONGONA, IOWA, March 12, 1881.
I have used your PAIN KILLER in severe cases of cramp, colic, and cholera morbus, and it gave almost instant relief.
L. E. CALDWELL.

CARNESVILLE, GA., Feb. 28, 1881.
For twenty years I have used your PAIN KILLER in my family. Have used it many times for bowel complaints, and it *always cures.* Would not feel safe without a bottle in the house.
J. R. IVIE.

SACO, ME., Jan. 22, 1881.
Have used PERRY DAVIS' PAIN KILLER for twelve years. It is *safe, sure, and reliable.* No mother should allow it to be out of the family.
H. I. NAYES.

ONEIDA, N. Y., Feb. 19, 1881.
We began using it over thirty years ago, and it always gives immediate relief. Would hardly dare go to bed without a bottle in the house.
W. O. SPERRY.

CONWAYBORO, S. C., Feb. 22, 1881.
Nearly every family in this section keeps a bottle in the house.
DR. E. MORTON.

U. S. CONSULATE,
CREFELD, RHENISH PRUSSIA, Feb. 8, 1881.
I have known PERRY DAVIS' PAIN KILLER almost from the day it was introduced, and after years of observation and use I regard its presence in my household as an *indispensable necessity.*
I. S. PORTER, U. S. Consul.

BURTON-ON-TRENT, Eng.
I had been several days suffering severely from diarrhœa, accompanied with intense pain, when I tried your PAIN KILLER, and found almost instant relief.
H. J. NOOSE.

21 MONTAGUE ST., LONDON, Eng.
During a residence of twenty-three years in India, I have given it in many cases of diarrhœa, dysentery, and cholera, and never knew it to fail to give ease.
R. CLARIDGE.

No family can safely be without this invaluable remedy. Its price brings it within the reach of all.

For sale by all druggists at 25c., 50c. and $1.00 per bottle.

PERRY DAVIS & SON, Proprietors, Providence, R. I.

feb 1 D&W2m nrm

HOSTETTER'S CELEBRATED STOMACH BITTERS

It is the concurrent testimony of the public and the medical profession, that Hostetter's Stomach Bitters is a medicine which achieves results speedily felt, thorough and benign. Beside rectifying liver disorder, it invigorates the feeble, conquers kidney and bladder complaints, and hastens the convalescence of those recovering from enfeebling diseases. Moreover, it is the grand specific for fever and ague.

For sale by all Druggists and Dealers generally.

jy 1 D&W tly 1 nrm su we fr

DOBBINS' STARCH POLISH.

An important discovery, by which every family may give their linen that beautiful finish peculiar to fine laundry work.

Ask your Grocer.

J. B. DOBBINS, Philadelphia, Pa.

For sale, Wholesale and Retail, by ADRIAN & VOLLERS, P. L. BRIDGERS & CO. and J. C. STEVENSON. tu th sa ap 6 Deod&W ly

The Weekly Star.

WHAT CONSTITUTES A STATE.

What constitutes a State?
Not high-raised battlements or labor'd mound,
Thick wall or moated gate;
Not cities proud with spires and turrets crown'd;
Not bays and broad-armed ports,
Where, laughing at the storm, rich navies ride;
Not starred and spangled courts,
Where low-brow'd baseness wafts perfume to pride,
No; men, high-minded men,
With powers as far above dull brutes endowed
In forest, brake or den,
As beasts excel cold rocks and brambles rude;
Men who their duties know,
But know their rights, and, knowing, dare maintain,
Prevent the long-aim'd blow,
And crush the tyrant while they rend the chain:
These constitute a State;
And sovereign law, that State's collected will,
O'er thrones and globes elate
Sits empress, crowning good, repressing ill.
Smit by her sacred frown,
The fiend Dissension like a vapor sinks.
And e'en the all-dazzling Crown
Hides his faint rays and at her bidding shrinks.

—*Sir William Jones.*

STATE DEMOCRATIC PLATFORM.

Raleigh News-Observer.

We congratulate the people of North Carolina on the era of peace, prosperity and good government, which has been unbroken since the incoming of a Democratic State administration; upon the pure and impartial administration of justice and the honest enforcement of the laws; upon the efficiency of our common school system and great advance made in education, and the general improvement and enterprise manifested in every part of the State; and we pledge ourselves to exert all efforts to advance the material interests of all sections of the State in the future as we have done in the past. And we challenge a comparison between a Democratic administration of our State affairs and the crimes, outrages and scandals that accompanied Republican misrule. Affirming our adherence to Democratic principles as defined in the platform adopted by the National Democratic Convention, held at Cincinnati in 1880:

Resolved, That we regard a free and fair expression of the public will at the ballot-box as the only sure means of preserving our free American institutions, and we denounce the Republican party and the interference of its federal officials for their gross frauds upon the elective franchise, whereby whole districts, States and the Union have been deprived of their just political rights; and we believe the corrupt and corrupting use of federal patronage and of public money drawn by taxation from the people, in influencing and controlling elections, to be dangerous to the liberties of the State and the Union.

Resolved, That we are in favor of the entire and immediate abolition of the internal revenue system, with its attendant corruptions, and that we denounce the present tariff laws as grossly unequal, unjust and vicious. We favor such a revision of the tariff as will produce a revenue sufficient for the economical support of the government, with such incidental protection as will give to domestic manufactures a fair competition with those of foreign production. That there should be an immediate repeal of all laws imposing a direct tax for the support of the government of the United States, but if it should prove impracticable to abolish the internal revenue system, with all its attendant demoralization, fraud and corruption, then we urge upon our Senators and Representatives in Congress the importance of so amending the law that the revenue officers, who now receive in salaries in North Carolina alone more than $500,000, shall be elected by the people of the localities to which they are assigned.

Resolved, That the course of the Democratic party since its accession to power in North Carolina in furtherance of popular education is a sufficient guaranty that we earnestly favor the education of all classes of our people, and that we will advocate any legislation looking to an increase of the fund for that purpose that will not materially increase the present burdens of our people.

Resolved, That the question of prohibition is not now, and never has been, a party question in North Carolina and never been endorsed by the Democratic party; and the people of the State at the general election, in the year 1881, having by an overwhelming majority voted against prohibition, and the Supreme Court having decided that the prohibition act is not and never has been a law, we regard the matter as finally settled, and any attempt to renew the agitation is merely a weak effort of designing persons to divert the minds of the people from the dangerous principles and corrupt practices of the Republican party.

Resolved, That while we are not wedded to any particular form of county government, we recognize the fact that a large part of the taxes of the State are paid for the common benefit by the white people of our eastern counties, and that we consider it the bounden duty of the white men of the State to protect these people from the oppressive domination of ignorant blacks, and pledge ourselves to such legislation as will secure this end.

And, whereas it is seriously suggested that a vigorous effort will soon be made to compel the State, by judicial proceedings, to pay the fraudulent and unlawful special tax bonds, amounting to $22,000,000, issued under legislation passed by the Republican Legislature in 1868 and 1867; therefore,

Resolved, further, That the Democratic party will resist such recovery and the payment of such bonds by every lawful means.

The above resolutions were read *seriatim,* and on motion were adopted as a whole as the platform of the Democratic party of North Carolina.

STATESVILLE.

Ex-Congressman Robbins and State Solicitor Adams Assaulted and Severely Injured by Revenue Officers—A Brother of Collector Cooper Shot by a Dry Goods Clerk.

RALEIGH, N. C., July 8.—There is great excitement at Statesville. On Saturday last ex-Congressman W. M. Robbins made a political speech and commented on the administration of Dr. J. J. Mott, ex-Revenue Collector. On Thursday, W. L. Mott, son of Dr. Mott, assaulted Robbins, injuring him severely. From this sprang an assault by Wm. Stockton, a revenue officer, on Joseph Adams, State Solicitor, breaking Adams' arm. John E. Osborne, a dry goods clerk, expressed indignation, when C. S. Cooper, a brother of Thomas Cooper, the present Revenue Collector, abused Osborne roundly, when the latter drew a pistol and fired twice at Cooper, wounding him twice, painfully but not dangerously. The matter is to be at once investigated in court.

WASHINGTON.

The Doyle Counterfeit Bonds.

WASHINGTON, July 8.—The Secretary has exhausted every means of setting at rest the many disputed questions involved, and has taken much time, and rests satisfied that the charge that the counterfeiters had confederates in the employ of the Bureau of Engraving and Printing of the Treasury Department is false.

Secretary Folger says that so much has been said in the public prints about the Doyle bonds that it is well to make an explicit statement in regard thereto. The counterfeits were of United States bonds known as the six per cents of 1881, and only of the $1,000 denomination of that issue of genuine bonds. There are issued in all $110,650,000 in amount, which were separately numbered from 1 to 110,650 inclusive. When they were issued a record was made of all of them, wherein the number of each bond was entered, and the numbers of all of the bonds were shown. All of the genuine bonds have been redeemed and cancelled, except $278,000, and interest ceased to run on all of them in 1881.

It has been stated in the public print that $32,000,000 was the nominal amount of spurious bonds struck off by the counterfeiters, and that many of them have been put in circulation. Surely if that amount of bonds, or a tithe of it had been placed in the hands of innocent holders long ago would some of the bonds have been offered for redemption, but not one has been presented.

NEW YORK.

The Freight Handlers Strike.

NEW YORK, July 8.—Some of the Italian freight handlers were attacked early this morning in Battery Park, but they succeeded in worsting their assailants. The New York Central and Hudson river pier at Barclay street, is crowded with accumulated freight, very little being received and much less handled. The Erie piers were receiving no freight at all. At the upper piers of the Pennsylvania R. R., little freight was received, but as fast as possible it was loaded on flats to be taken away. At the St. Johns Park Depot no change was apparent. One train left this morning and another one was being loaded. The prospect of settlement is as yet in the remote future.

ELECTRIC SPARKS.

Eighteen additional bodies, victims of the Scioto disaster, at Steubenville, Ohio, were reported found at noon yesterday.

The Secretary of the Treasury will on Monday next issue a call for $16,000,000 of six per cent. bonds continued at 3½ per cent., from January 1, 1881.

The Commissioner of the General Land Office has directed the issue of a patent to John Lowe and others, claimants to the Lowe mill grant, comprising 16,000 acres of land situated in Alachua county, Fla. Representative Lowe, of Alabama, is one of the heirs to this property, which is reputed to be of great value.

A NOTED BUT UNTITLED WOMAN.

[From the Boston Globe.]

Messrs. Editors:—

The above is a good likeness of Mrs. Lydia E. Pinkham, of Lynn, Mass., who above all other human beings may be truthfully called the "Dear Friend of Woman," as some of her correspondents love to call her. She is zealously devoted to her work, which is the outcome of a life study, and is obliged to keep six lady assistants, to help her answer the large correspondence which daily pours in upon her, each bearing its special burden of suffering, or joy at release from it. Her Vegetable Compound is a medicine for good and not evil purposes. I have personally investigated it and am satisfied of the truth of this.

On account of its proven merits, it is recommended and prescribed by the best physicians in the country. One says: "It works like a charm and saves much pain. It will cure entirely the worst form of falling of the uterus, Leucorrhœa, irregular and painful Menstruation, all Ovarian Troubles, Inflammation and Ulceration, Floodings, all Displacements and the consequent spinal weakness, and is especially adapted to the Change of Life."

It permeates every portion of the system, and gives new life and vigor. It removes faintness, flatulency, destroys all craving for stimulants, and relieves weakness of the stomach. It cures Bloating, Headaches, Nervous Prostration, General Debility, Sleeplessness, Depression and Indigestion. That feeling of bearing down, causing pain, weight and backache, is always permanently cured by its use. It will at all times, and under all circumstances, act in harmony with the law that governs the female system.

It costs only $1. per bottle or six for $5., and is sold by druggists. Any advice required as to special cases, and the names of many who have been restored to perfect health by the use of the Vegetable Compound, can be obtained by addressing Mrs. P., with stamp for reply, at her home in Lynn, Mass.

For Kidney Complaint of *either* sex this compound is unsurpassed as abundant testimonials show.

"Mrs. Pinkham's Liver Pills," says one writer, "are *the best in the world* for the cure of Constipation, Biliousness and Torpidity of the liver. Her Blood Purifier works wonders in its special line and bids fair to equal the Compound in its popularity.

All must respect her as an Angel of Mercy whose sole ambition is to do good to others.

Philadelphia, Pa. (3) Mrs. A. M. D.

oct 18 Deod&W tu th sa nrm

Sick Headache.

For the relief and cure of the distressing affliction take Simmons Liver Regulator

Malaria.

Persons may avoid all attacks by occasionally taking a dose of Simmons Liver Regulator to keep the liver in healthy action.

Constipation

should not be regarded as a trifling ailment. Nature demands the utmost regularity of the bowels. Therefore assist Nature by taking Simmons Liver Regulator, it is so mild and effectual.

Biliousness.

One or two tablespoonfuls will relieve all the troubles incident to a bilious state, such as Nausea, Dizziness, Drowsiness, Distress after eating, a bitter, bad taste in the mouth.

Dyspepsia.

The Regulator will positively cure this terrible disease. We assert emphatically what we know to be true.

Colic.

Children suffering with colic soon experience relief when Simmons Liver Invigorator is administered.

☞ Take only the GENUINE, which always has on the wrapper the red Z Trade Mark, and signature by J. H. ZEILIN & CO.

SOLD BY ALL DRUGGISTS.

fy 19 Deod&W1y tu th sa nrm

46th

Popular Monthly Drawing of the

COMMONWEALTH DISTRIBUTION Co.

In the City of Louisville, on

Monday, July 31, 1882.

These drawings occur monthly (Sundays excepted) under provisions of an act of the General Assembly of Kentucky.

The United States Circuit Court on March 31st rendered the following decisions:

1st. THAT THE COMMONWEALTH DISTRIBUTION COMPANY IS LEGAL.

2d. ITS DRAWINGS ARE FAIR.

The Company has now on hand a large reserve fund. Read the list of Prizes for

THE JULY DRAWING:

1 Prize	$30,000	100 Prizes	$100 each	$10,000
1 Prize	10,000	300 Prizes	50 each	10,000
1 Prize	5,000	600 Prizes	20 each	12,000
10 Prizes	$1000	10,000	1,000 Prizes	10 each	10,000
20 Prizes	500	10,000			
9 Prizes	$300 each, Approximation Prizes,				$2,700
9 Prizes	200 each, " " "				1,800
9 Prizes	100 each, " " "				900
1,900 Prizes.					$112,400

Whole Tickets, $2. Half Tickets, $1.
27 Tickets, $50. 55 Tickets, $100.

Remit Money by Bank Draft in Letter, or send by Express. DON'T SEND BY REGISTERED LETTER OR POSTOFFICE ORDER. Orders of $5 and upward, by Express, can be sent at our expense. Address all orders to R. M. BOARDMAN, (Courier-Journal Building,) LOUISVILLE, Ky., or R. M. BOARDMAN, 308 Broadway, N. Y.

jy 1 eod&w tu th sa

C. N. STEDMAN.....President
ISAAC BATES.....Vice President
S. D. WALLACE.....Cashier

Bank of New Hanover,

CAPITAL PAID IN - - - $350,000
AUTHORIZED CAPITAL - $1,000,000

DIRECTORS:

W. I. Gore.
G. W. Williams, of Williams & Murchison
Hon. R. R. Bridgers, Pres W. & W. R. R.
H. Vollers, of Adrian & Vollers.
Jno. W. Atkinson,
Isaac Bates,
F. Rheinstein, of Aaron & Rheinstein,
C. M. Stedman,
Jas. A. Leak, of Wadesboro.
E. B. Borden, of Goldsboro, N. C.
D. McRae.

C. M. STEDMAN, President.

E. B. BORDEN, President. **Goldsboro Branch.** H. P. HOWELL Cashier.

DIRECTORS:

E. B. Borden, W. T. Faircloth, W. F. Kornegay R. Edmundson, Herman Weil!

——, President. **Wadesboro Branch,** J. A. LEAK, JR Cashier.

DIRECTORS:

J. A. Leak, R. T. Bennett, G. W. Little, J. C. Marshal

Issues Certificates of Deposit bearing interest.

Is authorized by Charter to receive on deposit moneys held in trust by Executors, Administrators, Guardians, &c., &c., &c.

Strict attention given to the orders and requests of our country friends by mail or otherwise.

nov 16-wtf-

WESLEYAN FEMALE INSTITUTE,

STAUNTON, VIRGINIA.

OPENS SEPTEMBER 20TH, 1882. ONE OF THE FIRST SCHOOLS FOR YOUNG LADIES IN THE UNITED STATES. Surroundings beautiful. Climate unsurpassed. Pupils from eighteen States. TERMS AMONG THE BEST IN THE UNION. Board, Washing, English Course, Latin, French, German, Instrumental Music, &c., for Scholastic year, from September to June, $238. For Catalogue write to

REV. WM. A. HARRIS, D. D.,

jy 4 eod1m WTh* tu th sa Staunton, Va.

N. A. STEDMAN, Jr.,

Attorney and Counsellor at Law,

ELIZABETHTON, BLADEN COUNTY, N. C.

Office—Up stairs, in Brick building occupied by Rinaldi & Co.

Special attention to Claims. Collections of sums of $100 and upwards made for Five Per Cent. if without suit. Drawing Deeds, Mortgages, &c. a specialty. ap5 D&W tf

Cow Peas.

100 Bushels Clay and Mixed Peas.

For sale by

HALL & PEARSALL.

je 2 D&W tf

S.S.S.

Cures SYPHILIS in any stage, Catarrh, Eczema, Old Sores, Pimples, Boils, or any SKIN DISEASES.

CURES SCROFULA and RHEUMATISM, Mercurial or Syphilitic.

CURES WHEN ALL OTHER REMEDIES FAIL!!

If you doubt, come to see us, and we will CURE YOU, or charge nothing!!!

Write for particulars, and a copy of little book "Message to the Unfortunate Suffering."

Ask any prominent Druggist as to our standing.

☞ $1000 Reward *will be paid to any Chemist who will find on analysis of one hundred bottles of S. S. S. one particle of Mercury, Iodide of Potassium, or any Mineral substance.*

SWIFT SPECIFIC CO., Props,
(PER BOTTLE.) *Atlanta, Ga.*

Price of Small Size, - - - - $1.00
Large " - - - - - 1.75

For sale by W. H. GREEN, at Wholesale and Retail, and by all Druggists.

jy 8 Dedex&W ly

TUTT'S PILLS

A DISORDERED LIVER IS THE BANE

of the present generation. It is for the Cure of this disease and its attendants, SICK-HEADACHE, BILIOUSNESS, DYSPEPSIA, CONSTIPATION, PILES, etc., that TUTT'S PILLS have gained a world-wide reputation. No Remedy has ever been discovered that acts so gently on the digestive organs, giving them vigor to assimilate food. As a natural result, the Nervous System is Braced, the Muscles are Developed, and the Body Robust.

Chills and Fever.

E. RIVAL, a Planter at Bayou Sara, La., says: My plantation is in a malarial district. For several years I could not make half a crop on account of bilious diseases and chills. I was nearly discouraged when I began the use of TUTT'S PILLS. The result was marvelous: my laborers soon became hearty and robust, and I have had no further trouble.

They relieve the engorged Liver, cleanse the Blood from poisonous humors, and cause the bowels to act naturally, without which no one can feel well.

Try this remedy fairly, and you will gain a healthy Digestion, Vigorous Body, Pure Blood, Strong Nerves, and a Sound Liver. Price, 25 Cents. Office, 35 Murray St., N. Y.

TUTT'S HAIR DYE.

GRAY HAIR OR WHISKERS changed to a GLOSSY BLACK by a single application of this DYE. It imparts a natural color, and acts instantaneously. Sold by Druggists, or sent by express on receipt of One Dollar.

Office, 35 Murray Street, New York.

(*Dr. TUTT'S MANUAL of Valuable Information and Useful Receipts will be mailed FREE on application.*)

je 18 D&W1y su we fr

30 DAYS TRIAL ALLOWED.

Pat'd June 13, 1876

WE WILL SEND, ON 30 DAYS' TRIAL,

DR. DYE'S Electro-Voltaic Appliances TO MEN

suffering from **Nervous Weaknesses, General Debility,** loss of nerve force or vigor, or any disease resulting from ABUSES and OTHER CAUSES, or to **any one** afflicted with Rheumatism, Neuralgia, Paralysis, Spinal Difficulties, Kidney or Liver Troubles, Lame Back, Ruptures, and other Diseases of the Vital Organs. Also WOMEN troubled with diseases peculiar to their sex.

Speedy relief and complete restoration to health guaranteed. **These are the only Electric Appliances that have ever been constructed upon scientific principles.** Their thorough efficacy has been practically proven with the **most wonderful success, and they have the highest endorsements** from **medical** and **scientific men,** and from **hundreds who have been quickly and radically cured by their use.**

Send at once for Illustrated Pamphlet, giving all information free. Address,

VOLTAIC BELT CO., Marshall, Mich.

je 8 Deod&W1y su we fr

Dr. Harter's IRON TONIC

Is a preparation of Protoxide of Iron, Peruvian Bark and the Phosphates, associated with the Vegetable Aromatics. Endorsed by the Medical Profession, and recommended by them for **Dyspepsia, General Debility, Female Diseases, Want of Vitality, Nervous Prostration, Convalescence from Fevers and Chronic Chills and Fever.** It serves every purpose where a TONIC is necessary.

Manufactured by The Dr. Harter Medicine Co., St. Louis.

The following is one of the very many testimonials we are receiving daily:

Gentlemen:—Some three months ago I began the use of DR. HARTER'S IRON TONIC, upon the advice of many friends who knew its virtues. I was suffering from general debility to such an extent that my labor was exceedingly burdensome to me. A vacation of a month did not give me much relief, but on the contrary, was followed by increased prostration and sinking chills. At this time I began the use of your IRON TONIC, from which I realized almost immediate and wonderful results. The old energy returned and I found that my natural force was not permanently abated. I have used three bottles of the TONIC. Since using it I have done twice as much labor that I ever did in the same time during my illness, and with double the ease. With the tranquil nerve and vigor of body, has come also a clearness of thought never before enjoyed. If the TONIC has not done the work, I know not what. I give it the credit.

Most gratefully yours,
J. F. WATSON,
Troy, O., Jan. 2, 1878. Pastor Christian Church.

For Sale by Druggists and General Dealers Everywhere

je 20 D&W1y tu th sa

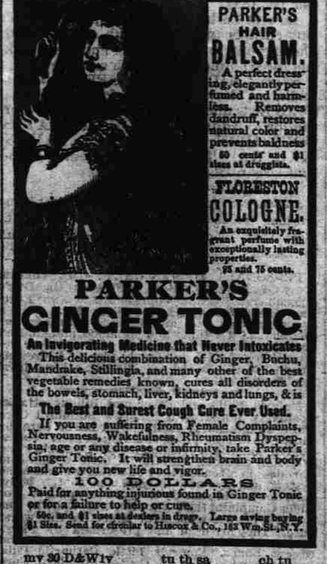

PARKER'S HAIR BALSAM. A perfect dressing, elegantly perfumed and harmless. Removes dandruff, restores natural color and prevents baldness. 50 cents and $1 sizes at druggists.

FLORESTON COLOGNE. An exquisitely fragrant perfume with exceptionally lasting properties. 25 and 75 cents.

PARKER'S GINGER TONIC. An Invigorating Medicine that Never Intoxicates. This delicious combination of Ginger, Buchu, Mandrake, Stillingia, and many other of the best vegetable remedies known, cures all disorders of the bowels, stomach, liver, kidneys and lungs, & is The Best and Surest Cough Cure Ever Used. If you are suffering from Female Complaints, Nervousness, Wakefulness, Rheumatism Dyspepsia, age or any disease or infirmity, take Parker's Ginger Tonic. It will strengthen brain and body and give you new life and vigor. 100 DOLLARS Paid for anything injurious found in Ginger Tonic or for a failure to help or cure. 50c. and $1 sizes at dealers in drugs. Large saving by buying $1 Size. Send for circular to Hiscox & Co., 143 Wm. St., N. Y.

my 30 D&W1y tu th sa ch tu

MUSIC

FOR LESS THAN

One Cent a Page.

IN ELEGANT BOUND VOLUMES.

Useful and inexpensive for the summer of all Grades and Styles of Sheet Music.

"GEMS OF ENGLISH SONG."
256 pages—over 80 choicest of songs.

"GEMS OF GERMAN SONG."
216 pages—100 of the best German songs.

"GEMS OF SCOTTISH SONG."
200 pages—over 150 best Scottish songs.

"BEAUTIES OF SACRED SONG."
208 pages—60 of the very best sacred songs.

"WORLD OF SONG."
248 pages—91 choice songs of popular style.

"FRANZ ALBUM OF SONG."
277 pages—107 of Franz's best songs.

"NORWAY MUSIC ALBUM."
260 pages—120 of Norway's songs, melodies, &c.

"GEMS OF STRAUSS."
248 pages—89 choicest Strauss waltzes, galops, &c

"GEMS OF THE DANCE."
232 pages—80 most popular dance pieces.

And many other collections. Price each, $2.00 plain; $2.50 cloth; $3.00 full gilt.

OLIVER DITSON & CO., Boston.

C. H. DITSON & CO., 848 Broadway, New York

je 28 D&W tf Wed&Sat

P. L. Bridgers & Co.

Tea! Tea! Tea!

Nothing is more cooling or refreshing than a GLASS OF ICED TEA.

He-No Mixed Tea,

Gunpowder (Green Tea),

Young Hyson,

Japan,

Imperial,

Black Tea,

Oolong English Breakfast,

&c. &c. &c.

Meats. Meats. Meats.

Hams, Strips, Corned Beef,

Beef Tongues,

S. C. Shoulders,

Chipped Beef, sliced very thin.

Royster's Candy,

Pure and Fresh.

Fresh supply received every Saturday. Price 50c per pound.

P. L. Bridgers & Co.

jy 9 tf

BROWN COTTON GINS.

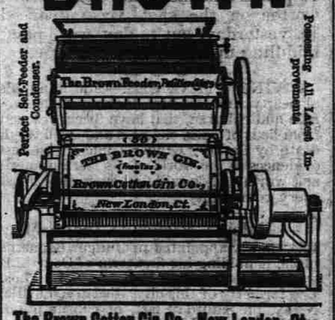

The Brown Cotton Gin Co., New London, Ct.,

Israel P. Brown, Pres't. *Elias T. Brown, Treas.*

These machines run light, make fine sample, and clean the seed properly. Best English cast steel in the saws; the teeth will not bend, break off, or turn back, iron pulleys throughout, brush strongly made, with adjustable boxes, cast steel journals and two belts—one at each end—ensuring cool bearings, full speed, and steady motion, (only Gin in market having this improvement.) Extra large shafts to saw and brush cylinders. Strong iron frame—best materials, superior workmanship, fine finish.

☞ More Brown Gins have been sold during the past three seasons than any other two makes combined. Mr. Israel P. Brown (from 1845 to 1853 of the firm of E. T. Taylor & Co. of Columbus, Ga.), the president of the company, has had a longer practical experience in making Gins than any other man living. Present facilities for manufacturing and shipping unequaled by any other establishment of the kind in the world. Hence our very low prices for such superior machines.

Price List of GINS, Feeders and Condensers.

Sizes.	Prices of Gins.	Price with Self-Feeder or Condenser.	Price with Self-Feeder and Condenser.
30 saw	$ 75 00	$100 00	$125 00
35 "	87 50	116 00	144 50
40 "	100 00	133 00	165 00
45 "	112 50	149 00	179 50
50 "	125 00	160 00	195 00
60 "	140 00	186 00	232 00
70 "	160 00	204 00	254 00
80 "	180 00	232 00	284 00

☞ Note the prices and improvements; don't be deceived or allow yourself to be talked into buying other gins. Our machines are fully guaranteed. If not satisfied with our guarantee place your order with any responsible merchant of your acquaintance and get him to buy for you. Time, when desired will be given to any responsible person. Write for descriptive circular with hundreds of testimonials from enterprising planters.

BROWN COTTON GIN CO.,
New London, Conn.

W. E. SPRINGER & CO., Agents,
Wilmington, N. C.

ap 23 Daw&W 5m wed sat

Consult Dr. BUTTS

and secure the advantages of long experience in curing diseases of the Blood, Skin and Sexual System, Nervous Debility, Impotency, Premature Weakness, Gonorrhœa, Syphilis and Mercurial Affections specially treated on scientific principles with safe and sure remedies. Call or write for List of Questions to be answered by those desiring treatment by mail. (Correspondence from Reputable sources and the best of references required in their behalf.) It is not a trick, but a fact that I cure the worst cases in the shortest time. Address, DR. BUTTS, 12 N. 8th Str., St. Louis, Mo. ESTABLISHED OVER THIRTY YEARS.

FREE "THE SCIENCE OF HEALTH"

is a very interesting book, having been pronounced so by thousands of readers. It explains principles of life and death, and origin of diseases. Should be read by all thinking people. Contains valuable prescriptions for the cure of Nervous and Physical Debility, Lost Vitality, Defective Memory, Despondency, and the whole train of disorders brought on by overwork or indiscretions; prescriptions for Catarrh, Scrofula, etc. A copy of this work by mail, sealed, free, for address. W. S. JAQUES, M.D. 130 W. 6th St. Cincinnati, O.

METROPOLITAN LIFE UNVEILED!

AGENTS WANTED!

Most Exciting Book Issued. 500 pages. 150 Illustrations! Revealing miseries of high and low life in America's great cities; fashion's follies and frivolities; behind the scenes; tricks of pretty deceivers; city's rich and poor; lascivious corruption at Washington; ruin of innocent girls; old hoary-headed sinners brought to light; bewitching sirens & victims; Voodoo and Mormon horrors; Startling Revelations! Price $2.50. Illust'd circulars free. Outfits 75c. Add. ANCHOR PUBLISH'G CO. ST. LOUIS, MO. CHICAGO, ILL. ATLANTA, GA.

HARRIS REMEDY CO., ST. LOUIS, MISSOURI.

M'f'g Chemists and Sole Props of PROF. HARRIS' PARTILE REMEDY

Young Men and others who suffer from Nervous and Physical Debility, Premature Exhaustion and their many gloomy consequences, are quickly and radically cured. The Remedy is put up in boxes, No. 1 (lasting 1 month), $2; No. 2 (enough to effect a cure, unless in severe cases), $5; No. 3 (lasting three months), $7. Sent by mail in plain wrappers. Direct for Circular and Ex. Receipts, giving full description of this disease and mode of cure sent sealed on application.

FREE! RELIABLE SELF-CURE.

NEVER FAILS

A favorite prescription of one of the most noted and successful physicians in the U. S. (now retired) for the cure of Nervous Debility, Lost Manhood, Wakefulness and Dreams. Sent in plain sealed envelope, free. Druggists can fill it.

Address DR. WARD & CO., Louisiana, Mo.

je 20 D&W1y tu th sa

NEW ADVERTISEMENTS.

TARRANT'S SELTZER APERIENT

The King of the Body is the brain; the stomach its main support; the nerves its messengers; the bowels, the kidneys and the pores its safeguards. Indigestion creates a violent revolt among these attaches of the regal organ, and to bring them back to their duty there is nothing like the regulating, purifying, invigorating, cooling operation of TARRANT'S SELTZER APERIENT. It renovates the system and restores to health both the body and the mind.

SOLD BY ALL DRUGGISTS.

DR. STRONG'S PILLS!

The Old, Well-Tried, Wonderful, Health Renewing Remedies.

Strong's Pectoral Pills insure hearty appetite, good digestion, regularity of the bowels. A sure remedy for Colds and Rheumatism. A precious boon to delicate females, soothing and bracing the nervous system, and giving vigor and health in every fibre of the body.

Strong's Sanative Pills for the Liver. A speedy cure for Liver Complaint, Regulating the Bowels, Purifying the Blood, Cleansing from Malarial Taint. A perfect cure for Sick Headache, Constipation and Dyspepsia. Sold by leading druggists.

For circulars and almanacs, with full particulars, address Box 650, New York City.

HOMES!

HOMES FOR FARMERS & MECHANICS!

HOMES FOR EVERY ONE!!

Lands for Sale on Ten Years' Credit.

Lands for Clearing! Clear us forty acres and we will deed you twenty of the cleared. We own or can control more than **500,000** acres of

GOOD TIMBERED LAND

in Eastern Arkansas or Western Mississippi. These lands, if cleared, will make **Ten Thousand Comfortable Homes.**

These lands we will sell in tracts to suit purchasers on **Ten Years' Credit.** *Every man can have a Home if he wants one.*

Plantations, Farms or Timbered Lands will be exchanged for good merchandise or well-secured notes, or for improved City Property.

JACKS & CO.

For particulars address
DR. T. M. JACKS, Helena, Ark.

COLLEGE OF

Physicians and Surgeons,

BALTIMORE MD.

Unsurpassed Clinical advantages are derived from the City Hospital, Maternite and Maryland Woman's Hospital, which are under the exclusive charge of this School. Apply for a Catalogue to

THOMAS OPIE, M. D., Dean,
39 N. Carey Street, Baltimore, Md.

FRUIT EVAPORATORS.

Illustrated Catalogue Free.
AMER. M'F'G CO.,
Waynesboro, Pa.

DYSPEPSIA CURED!

APEPSIA!

THE GREAT SCIENTIFIC PREPARATION will positively cure old chronic cases of Dyspepsia, Dyspeptic Fits, Dyspeptic Vertigo and Dyspeptic Consumption, where every other known medicine has failed to even give relief. I refer to a few of the cases pronounced incurable that have been cured with APEPSIA: Miss Katie Hoffman, 872 Randolph street, Philadelphia, was a case of Dyspeptic Consumption; had not been out of her house for one year, or her room for six months; a living skeleton given up to die by our most eminent physicians, but cured with four bottles of Apepsia. Matthew Robinson, No. 303 21st street, Philadelphia.—This was a very dangerous case of Dyspepsia Vertigo of long standing, but cured, with only two bottles of Apepsia. Mr. H. A. Clark, firm Clark Bros. & Co., Philadelphia, was an old chronic case of twenty years' standing; paid out one thousand dollars; was pronounced incurable; but cured with three bottles of Apepsia; been well over one year. Thousands of similar testimonials can be seen at our office. I refer with pleasure to the following gentlemen of Savannah, whose characters are irreproachable: Dr. J. R. Haltiwanger, Clarence S. Connerat, Capt. George M. Weymouth. Price $1 per bottle. For sale by WILLIAM H GREEN and all Druggists.

V. R. STONE, M. D.,
219 Levant St., Philadelphia.

mh 16 D&W1y