ORANGE COUNTY OBSERVER.

HILLSBOROUGH, N. C.

SATURDAY, - - - - - FEB. 17, 1894.

*[Entered at the Post Office at Hillsborough, N. C., as second class matter.]*

JOSEPH A. HARRIS, Publisher and Owner.

## EDITORIAL SNAPS.

Mr. Marion Butler has been elected President of the National Alliance with a salary of $3,000.

The act repealing the Federal Elections Law was signed by President Cleveland, February 8th.

The Secretary of War estimates that this country has an available military force of over 8,000,000 men.

McKinley was enthusiastically nominated Tuesday in the Convention of Republican Clubs at Columbus, Ohio, for President of the United States.

Senator Vance, who is now in Florida for his health, has written a letter in which he announces that he will oppose the confirmation of Simmons as Collector of the Eastern District of North Carolina.

Superintendent Leazer, of the penitentiary, reports the products of the five State farms to be 1,190 bales of cotton, 50,000 bushels of corn, 12,500 bushels of peanuts and 300 bushels of wheat. The present year the acreage will be increased 50 per cent.

Congress will appropriate $150,000,000 for pensions for the next fiscal year, which is about $30,000,000 less than it was thought would be necessary. Now say that the Democratic Congress is not doing any good when it saves $30,000,000, in the one item of pensions alone

President McIver, of the State Normal and Industrial School at Greensboro, says there are 385 students atterding that school. This is a good showing and we feel sure that this excellent school deserves an n increased appropriation from the State, which, no doubt, will be voted by our next Legislature.

FOUR BIG SUCCESSES.

Having the needed merit to more than make good all the advertising claimed for them, the following four remedies have reached a phenomenal sale: Dr. King's New Discovery for Consumption, Coughs and Colds, each bottle guaranteed. Electric Bitters, the great remedy for Liver, Stomach and Kidneys. Bucklen's Arnica Salve, the best in the world, and Dr. King's New Life Pills, which are a perfect pill. All these remedies are guaranteed to do just what is claimed for them and the dealer whose name is attached herewith will be glad to tell you more of them. Sold at W. A. Hayes' Drug store.

SCIATIC RHEUMATISM, NEVOUSNESS AND INSOMNIA.

Nashville, Tenn., March 8, 1893.—The Stockton Medicine Co., Nashville, Tenn., Gentlemen: I had Sciatic Rheumatism, combined with nervousness and insomnia for six weeks, and having heard of so many persons being cured of nearly every disease by taking Stockton's Antiseptic, I concluded to try it, and the result was wonderful. It gave me almost instant relief, and in five days I went to my office. I take great pleasure in recommending it. Yours respectfully, R. E. MORTON,
321 1-2 North College street.
For sale by E. A. Rosemond, Agent.

LOOK FORWARD NOT BACKWARD

Stockton's Antiseptic is a scientic remedy fully up with the progressive age. Don't be discouraged, it has cured where others have failed. It is truly the conqueror of disease. For sale by E. A. Rosemond, Agent.

**None Genuine Without a Tag.**

Chew "Bottom Dollar," the best 5 cent piece tobacco on the market. For sale by

NEWMAN & SMITH,
JAS A. CHEEK,
E. A. ROSEMOND,
GEO. OVERAKER,
D. TURNER,
N. W. BROWN & Co.

Manufactured by N. W. Brown & Bro., Hillsboro, N. C.

[Durham Sun.]

The man who would desert the Democratic party because there has been a panic throughout the country caused by Republican legislation, ain't much of a Democrat. Let him wait awhile and he will see what he will see, and just as sure as the sun rises in the east and sets in the west, he will find out that the Democrats are not to blame.

If you were riding on a railroad train and the cry was raised that there was a wreck ahead, you would be the first among the number to cry out to the engineer to "go slow" for fear that something awful might happen, and that is the situation of things in our country. In 1892, the cry was raised that there was a financial wreck ahead, and the people, to put on the breaks elected Mr. Cleveland, President, and knowing at the same time that the Democratic train had to pass over a road which the Republicans were thirty years building, the cry has been heard from the Captain to 'go slow," and the Democratic Congressmen have their hands on the breaks to check the country from ruin.

Right here we want to say, that if the grand old Democratic party can undo in two or three years that which took the Republicans thirty years to do, they will most assuredly deserve the plaudit, "well done thou good and faithful servant." And when they have done these things and again put up their candidates in 1896, the people are going to say by their ballots, "now, that you have been faithful over a few things we will make you ruler over many." Time will only tell, so have a little patience

Col. Julian S. Carr has decided to have a Veteran's Day at the next State Fair, for the purpose of a big reunion of all the soldiers and veterans, Confederate and Federal, in the State. Col. Carr is now in correspondence with General Gordon, and hopes to have him present on that day to deliver his famous lecture on "The Last Days of the Confederacy."

Bowels irregular and constipated, result in piles, avoid it by taking Simmons Liver Regulator.

EASY TO CARRY.

Is the point we want to emphasize about Humphreys' Specifics. They can be carried conveniently by the business man in his vest pocket; by the lady in her portemonnaie; and by the school child in pocket or pencil box. For sale everywhere.

President Cleveland made the following appointments of North Carolinians Monday: Postmasters—W. T. Blackwell, Durham; Matthias Manly, Newbern; J. B. Sherrill, Concord; Edwin Barnes, Wilson. Mr. Thomas R. Jernigan was also appointed Consul-General at Shanghai, China.

BUCKLEN'S ARNICA SALVE.

The Best Salve in the world for Cuts, Bruises, Sores, Ulcers, Salt Rheum, Fever Sores, Tetter, Chapped Hands, Chilblains, Corns, and all Skin Eruptions, and positively cures Piles, or no pay required. It is guaranteed to give perfect satisfaction, or money refunded. Price 25 cents per box. For sale by W. A. Hayes, Druggist.

**Many Persons**

Are broken down from overwork or household cares **Brown's Iron Bitters** rebuilds the system, aids digestion, removes excess of bile, and cures malaria. Get the genuine.

WEEKLY HILLSBORO MARKET REPORT.

Corrected by N. W. Brown & Co., Confederate Depot.

Wheat, per bushel of 60 lbs., 60 to 65 cts.
Corn, per bushel of 56 lbs., 50 cts.
Oats, per bushel of 32 lbs., 35 to 40 cts.
Meal, per bushel of 46 lbs., — cts.
Bacon—hog round—10 to 12 1-2 cts.
Flour, per barrel, $3.00 to $4.00.
Tallow, per pound, 4 to 5 cts.
Beeswax, per pound, 20 cts.
Butter, per pound, 15 to 20 cts.
Eggs, per dozen, 10 cents.
Dry Hides, 3 cts. per pound.
Green Salted Hides, 1 1-2 cents per pound.
Sassafras Bark of Root, 2 1 2 cts per pound.
Feathers—Live Geese—40 cts. per pound.
Wool—washed—20 cts. per pound.
Unwashed Wool, 10 cts. per pound.
Burry Wool, 5 cts. per pound.
Coffee, 20 to 25 cts. per pound.
Sugar, 5 to 6 cts. per pound.

DRIED FRUITS.

Apples, 3 1 2 cts per pound.
Berries, 4 cts. per pound.
Cherries, 8 cts per pound.
Damsons and Plums, seeded, 3 cts. per pound.
Peaches, 3 to 7 cts. per pound.
Peats, 3 cts. per pound.
Unseeded Cherries, 2 cts. per pound.
Unpeeled Peaches, 2 cts. per pound.
Furs 1-3 less than in 1893.
Hens 15 to 25 cts.
Turkeys 6 to 7 cts. per pound, gross.

N. W. BROWN & CO.

## The Killing of Alfonso Mayes.

We have received the following particulars of the killing of Alfonso Mayes at Hickstown:

"On Friday night the 2nd of February, Mr. W. M. Stroud's store house at University Station was entered at the back window. The cash drawer was robbed of some little change in pennies and some stamps were stolen from the post office which was kept in the store. Mr. Stroud being postmaster as well as merchant—$9.84 in stamps being recovered. The burglars carried off shoes, coffee, pocket knives, soda, snuff, meat, &c. On Tuesday Mr. Stroud swore out a warrant and accompanied the officers, Messrs. D. S. Garrard, Linwood Couch and John Cates to the house of Emeline Mayes. At her house they found some meat and while searching around for the stolen property they came across a wagon track, and by questioning the Mayes woman they found out that Alfonso Mayes had moved a load to Hickstown that day. The officers decided that the stolen goods must be with that load. They then went to Hickstown, and one of them went to Durham and had the warrant properly endorsed and returned to Hickstown. They went to the house where Mayes had carried the goods and found him in the house. They told Mayes they had a warrant to search the house and he requested them to read it. While reading the warrant Mayes asked the Magistrate if they found the goods what would they do then? He was told that he would be arrested. Mayes caught hold of the door knob and said "Take Stroud's —— —— goods, and go," and made his exit, pulling the door to after him. Cates and Couch opened the door and made pursuit. They ran him about one hundred yards, calling upon him to stop, which he refused to do. Mayes turned upon them with knife open in hand and cutting right and left. Cates gave back some 15 or 20 feet, calling upon Mayes to throw up his hands and surrender, which he refused to do, telling Cates he would "cut his —— —— out." After challenging Cates two or three times, Cates shot Mayes through the neck causing a wound from which he died. Most of Stroud's stolen goods were found in possession of Mayes. The Coroner's jury found a verdict of justifiable homicide, and Mr. Cates was released."

Claude Mayes, a younger brother of Alfonso Mayes, was arrested and tried before Justice Garrard Friday on a warrant charging him with being implicated in robbing Stroud's store. Failing to give bond in the sum of $200 for his appearance at the next term of Orange Superior Court, he was brought here Saturday morning and committed to jail.

Take Simmons Liver Regulator to remove the bile, clear the head and restore digestion.

English Spavin Liniment removes all Hard, Soft or Calloused Lumps and Blemishes from horses, Blood Spavins, Curbs, Splints, Sweeney, Ring-bone, Stifles, Sprains, all Swollen Throats, Coughs, etc. Save $50 by use of one bottle. Warranted the most wonderful Blemish Cure ever known. Sold by W. A. Hayes, Druggist, Hillsboro.

**Special.**

We have made arrangements with the largest Chair Company in the U. S. by which we can sell chairs of *all kinds and styles, single or in sets*, from 15 to 30 per cent. lower than you can buy them in N. C. Four hundred different styles. Call and see cuts. *Every chair guaranteed as represented.* We carry a nice line of Rocking Chairs in stock, at the Glass Front Bookstore.

IT PAYS THE BEST AND IS THE SAFEST INVESTMENT I EVER MADE.

There are single retail shoe stores in our large cities which sell 2,000 pairs of shoes a day, making a net profit of $250,000 a year. We sell shoes low, but we sell a great many pairs, the clear profit on our ladies', misses' and childrens' shoes is at least ten cents a pair, and on our mens' and boys' shoes 15 cents a pair. We shall establish shoe stores in each of the fifty largest cities of the Union, and if they sell only 500 pairs of shoes a day they would earn $625,000 a year. We should be able to pay a yearly dividend of $1.20 a share, or over 40 per cent a year on the investment. We sell the stock at $10 a share. The price must inevitably be much more than $10 a share. No stock has ever been sold at less than this price, which is its par value. Stock non-assessable. Incorporated, Capital $1,000,000. We have over 1,000 stockholders, and the number is increasing daily. Some of the principal stockholders are: T. S. Walker, N. Y.; I. J. Porter, Boston; N. A. Reed, Jr., Chicago; J. H. Campbell, Chicago; W. M. Kavanaugh, Little Rock, Ark.; J. R. Lane, Chicago; J. F. Turner, Phila.; B. Harding, N. Y.; Jno. J. Payne, Battle Creek, Mich.; F. P. Hallette, Arcade, N. Y.

Write for a prospectus containing the names of our stockholders, etc., or send an order for stock, enclosing $10 in a check, post or money order. Orders taken for one or more shares. Price, $10 a share.

DEXTER SHOE CO., 143, 145 & 147 Federal St., BOSTON, MASS. Agents Wanted.

## State Items.

Since the State penitentiary was opened January 6, 1870, there have been 10,253 convicts in it.

Col. J. M. Heck, of Raleigh, died at Philadelphia on the 10th instant. He was buried at Raleigh Sunday.

Raleigh Recorder: Judge Walter Clark's article—Legal Forms and Technicalities—is of interest to all classes. It shows the progress of our State in law, and explains processes in which all people need instruction.

Charlotte News: Blockade whiskey can now be bought within 25 miles of Charlotte for 27 1-2 cents per gallon, so say those who use it. Supply and demand have nothing to do with this traffic, only the manner of supplying.

Newbern Journal: The Raleigh correspondent of the Charlotte Democrat says that if the cotton mills at other points have done as well as those in Raleigh and propose to make as many additions to their plant, the showing will indeed be a fine one. One mill there will add 75 looms and 2,500 spindles, another 100 looms and 5,000 spindles. What better proof does any one want that cotton manufacturing pays than the fact that those engaged in the business are continuously enlarging their plants.

Charlotte Observer: The executive committee of the Baptist Orphanage at Thomasville, the first church orphanage to be established in the State, met during the past week to examine its condition. The chairman is E. Frost, of Davie county, and the other members Dr. R. D. Fleming, of Warrenton; J. D. Brevard, of Asheville; Rev. J. Carrick, of Lexington, and Rev. Dr. T. H. Pritchard. They found a number of children sick in the infirmary—none dangerously so, however. There 130 children being cared for. Four boys, under the direction of an experienced printer, get out the organ of the orphange, Charity and Children, and those large enough, at proper seasons work on the farm attached, consisting of over 300 acres. A part of each day is spent in school and a part devoted to work. Children are kept till they are 16, when they are allowed to choose homes for themselves. * * The financial condition of the orphanage was found to be good. More room is needed, as Mr. Mills, the general manager, stated that he had on file 50 applications more than he could accommodate.

A MILLION FRIENDS.

A friend in need is a friend indeed, and not less than one million people have found just such a friend in Dr. King's New Discovery for Consumption, Coughs and Colds. If you have never used this Great Cough Medicine, one trial will convince you that it has wonderful curative powers in all diseases of Throat, Chest and Lungs. Each bottle is guaranteed to do all that is claimed or money will be refunded. Trial bottles free at W. A. Hayes' Drug store. Large bottles 50c. and $1.00.

**Wanted.**

Five thousand second hand school books, *now in use*, at the Glass Front Bookstore. New, 2nd hand school books, or other goods given in exchange.

NEW ADVERTISEMENTS.

# Wise Men

profit by the experience of others. There is an object lesson in the following letter for those who hesitate to invest in life insurance.

GREENVILLE, S. C., Aug. 23, 1893.
Mr. W. J. RODDEY, Rock Hill, S. C.:
Dear Sir:—Your favor of the 21st, enclosing new policy has been received, and I will remit premium on receipt of settlement of old policy. I am very well pleased with the results of my other policy, and must thank you for your kind attention and favors shown me.
Yours truly, N. C. POE.

This is but one letter of thousands that can be shown, all expressing the same satisfaction. Write and get an explanation of the Tontine Policy of the

**Equitable Life,**

a policy that insures you against misfortune; protects you in old age; provides for your family at your death.

W. J. RODDEY, Manager,
For the Carolinas. Rock Hill, S. C.

SIMMONS LIVER REGULATOR

## The Old Friend

And the best friend, that never fails you, is Simmons Liver Regulator, (the Red Z)—that's what you hear at the mention of this excellent Liver medicine, and people should not be persuaded that anything else will do.

It is the King of Liver Medicines; is better than pills, and takes the place of Quinine and Calomel. It acts directly on the Liver, Kidneys and Bowels and gives new life to the whole system. This is the medicine you want. Sold by all Druggists in Liquid, or in Powder to be taken dry or made into a tea.

EVERY PACKAGE Has the Z Stamp in red on wrapper. J. H. ZEILIN & CO., Philadelphia, Pa.

NOW READY.

THE NEW EDITION.
(Revised to date)
NORTH CAROLINA MANUAL
—OF—
LAW AND FORMS,
WITHOUT A RIVAL.

This FORM BOOK for Magistrates, County Officers, Lawyers and Business Men, is now ready for delivery.

Every Statute and Form has been carefully revised and brought up to date.

MAGISTRATES CANNOT AFFORD TO BE WITHOUT IT!

Contains the Law, the Form, the How, Where and When, with the

FEE BILL

complete. Price by mail, postage paid, $2. Address,

EDWARDS & BROUGHTON,
General Printers and Binders,
RALEIGH, N. C.

THE CHARLOTTE OBSERVER.

DAILY AND WEEKLY.

A Democratic Newspaper devoted to the advancement of North Carolina and the South.

The best Press service and every facility for furnishing the latest news.

Now is the time to subscribe.

DAILY, $8.00 per year.
WEEKLY $1.00 per year.

The Observer Company.

J. P. CALDWELL,
Editor and Manager.

Wanted! Names!
—FOR—
100,000 Subscribers
—TO THE—
WEEKLY REGISTER
Published at Wheeling, West Va.
The Farmer's Friend.
A Home Companion.
The Best Story Paper.
Has already the Largest Circulation of any Newspaper in the Two Virginias, Eastern Ohio, or Western Pennsylvania.
THE GREAT TWELVE-PAGE WEEKLY.
Its Woman's and Children's columns are of unusual domestic interest.
Its Special Features cost more money than is paid by ANY TEN other papers in the same territory.
Its news columns cover the world. Bill Nye writes for it; Dr. Talmage preaches for it; Wallace P. Reed and Rudyard Kipling, Richard Malcom Johnston, Ella Wheeler Wilcox, Julian Hawthorne, K. R. Wilson, Rider Haggard, Olive Harper, Nym Crinkle, and the best literary genius of the world contribute to its columns. It is a magazine! And every issue an educator.
**Only $1.00 a year!** Agent wanted in every locality. Money for agents in working for it. Send for sample copies. Send six names giving the addresses of yourself and five neighbors who want free copies. Write for agents terms. Clubs of six for Five Dollars. Address,
The Register,
Wheeling, W. Va.

NOTICE.

Having qualified as Administrator upon the estate of the late James M. Scott, I hereby give notice to all persons indebted to said estate to make immediate payment, and all persons having claims against the said estate must present them to me on or be ore the 12th day of January, 1895, or this notice will be plead in bar of their recovery.

This 12th day of January, 1894.

JULIUS C. SCOTT,
Administrator.

FRANK NASH,

ATTORNEY-AT-LAW,

Hillsboro, N. C.

Office next door to Dr. Strudwick's office, near the hotel.

JOHN W. GRAHAM. PAUL C. GRAHAM.

GRAHAM & GRAHAM,

ATTORNEYS-AT-LAW,

Hillsboro, N. C.

Practices in the Counties of Alamance, Caswell, Durham, Guilford, Person and Orange.

A. W. GRAHAM,

ATTORNEY-AT-LAW,

Oxford, N. C.

Practices in the Counties of Granville, Orange, Person and Durham.

CHESTER D. TURNER,

ATTORNEY-AT-LAW AND REAL ESTATE AGENT.

Special attention given to the Collection of Claims, Title, Sale and Purchase of Real Estate. Loans secured upon real estate. Attorney for N. A. M. A. Co. at Hillsboro, N. C.

PRIVATE BOARDING.

I am now better prepared than ever to accommodate boarders by the day, week or month.

HENRY RICHARDS.

FOUTZ'S
HORSE AND CATTLE POWDERS

No Horse will die of Colic, Bots or Loss of Flesh if Foutz's Powders are used in time.
Foutz's Powders will cure and prevent Hog Cholera.
Foutz's Powders will prevent Gapes in Fowls.
Foutz's Powders will increase the quantity of milk and cream twenty per cent., and make the butter firm and sweet.
Foutz's Powders will cure or prevent almost every disease to which Horses and Cattle are subject.
FOUTZ'S POWDERS WILL GIVE SATISFACTION.
Sold everywhere.
DAVID E. FOUTZ, Proprietor,
BALTIMORE, MD.

For sale at Hillsboro by W. A Hayes, Druggist.

DEXTER SHOE CO., Inc'p. Capital, $1,000,000.
BEST $1.50 SHOE IN THE WORLD.
*"A dollar saved is a dollar earned."*
This Ladies' Solid French Dongola Kid Button Boot delivered free anywhere in the U.S., on receipt of Cash, Money Order, or Postal Note for $1.50. Equals every way the boots sold in all retail stores for $2.50. We make this boot ourselves, therefore we *guarantee* the *fit, style and wear*, and if any one is not satisfied we will refund the money or send another pair. Opera Toe or Common Sense, widths C, D, E, & EE, sizes 1 to 8 and half sizes. *Send your size; we will fit you.* Illustrated Catalogue FREE

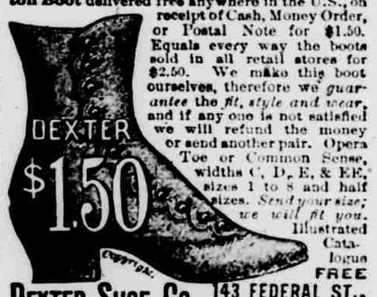


DEXTER SHOE CO., 143 FEDERAL ST., BOSTON, MASS.
*Special terms to Dealers.*

MARLIN SAFETY

Made in all styles and sizes. Lightest, strongest, easiest working, safest, simplest, most accurate, most compact, and most modern. For sale by all dealers in arms. Catalogues mailed free by

The Marlin Fire Arms Co.,
NEW HAVEN, CONN., U. S. A.

REPEATING RIFLES

PRICE 50 CENTS PER BOTTLE.
BOOK OF VALUABLE INFORMATION FREE.
FOR SALE BY DRUGGISTS.

MAGNETIC NERVINE.

Is sold with written guarantee to cure Nervous Prostration, Fits, Dizziness, Headache and Neuralgia and Wakefulness, caused by excessive use of Opium, Tobacco and Alcohol, Mental Depression, Softening of the Brain, causing Misery, Insanity and Death; Impotency, Lost Power in either sex, Premature Old Age, Impotency, Lost Manhood, caused by over-indulgence, over-taxation of the Brain and Errors of Youth. It gives to Weak Organs their natural Vigor and doubles the joys of life; cures Gonorrhoea and Female Weakness. A month's treatment, in plain package, by mail, to any address, $1 per box, 6 boxes $5. With every $5 order we give a Written Guarantee to cure or refund the money. Circulars free. Guarantee issued only by our exclusive agent.

JOHN Y. MACRAE, Druggist,
Sole Agent, Raleigh N. C.

COWS FOR SALE.

3 GOOD COWS FOR SALE.

Apply to JOHN W. GRAHAM

D. N. GARRETT,

Formerly of Orange county, is now located at Rougemont on the Norfolk and Western Road, in Durham county, where he is prepared to do all kind of Buggy and Wagon work. He is also prepared to furnish coffins and to do every kind of work in the undertaking line, &c., at short notice.