THE WEEKLY ERA.

THURSDAY, AUG. 14, 1873.

Spirits and Beer.

"Wine is a mocker, strong drink is raging; and whosoever is deceived thereby is not wise."—Prov. xx. 1.

It isn't the taxes, John;
It isn't the taxes and rates,
Which makes you poor and the children wan,
And your wife a slattern to look upon—
It isn't the taxes and rates!

It isn't the candles, John;
It isn't the price of bread,
Which keeps your cupboard so scanty and bare,
And feeds the children on such poor fare—
It isn't the price of bread!

It isn't the children, John,
It isn't food and clothes,
Which makes the rent so sadly behind,
And worries the landlord, however kind—
It isn't their clothes and food!

It isn't the doctor, John;
It isn't the doctor's bill,
Which wears out the coat, and bares the feet,
And opens the roof to the rain and sleet,
It isn't the doctor's bill!

It isn't your wages, John;
It isn't that wages are low,
Which tears the blanket from baby's bed
And tears the bonnet from mother's head—
It isn't that wages are low!

It's all the Spirits, John—
It's all the Spirits and Beer!
For the Devil is with you, and blinds your eyes,
As morning and night, his work he plies,
And drags you to ruin by Beer!

So you go merrily, John—
Right merrily on to hell;
And your wife she starves, and your children sin
And your eyes get red, and your cheeks get thin,
As you run on the road to hell.

And so you drink on, John,
And get still deeper in woe;
And rates and taxes, and bread and meat,
And clothes for the back, and shoes for the feet,
To the publican's house they go.

You believe in a heaven, John,
A rest for the happy dead!
But for those whose heaven's the publican's room
There is no such rest beyond the tomb,
Hell's for the drunken dead!

But oh there is hope, John;
Your soul is not yet lost;
Not all your love for Spirits and Beer
Has ended in death your mad career,
And Jesus seeks the lost!

He seeks to save them, John,
To save o'er such as you;
The paper you read is proof of this:
It brings glad tidings of joy and peace—
Of joy and peace to you!

It tells you of blood, John—
The blood of One Divine—
Of blood on Calvary's cross once spilt,
Which cleanses the foulest sinner's guilt—
It tells of love divine!

This love would woo you, John—
From paths that lead to hell;
Would give you the joy of the "fatted calf,"
Instead of the noisy pot-house laugh,
Would give you Heaven for Hell!

But I hear you saying, John;
Bound by a fatal spell,
Onward, onward, I feel I must go,
On the road that leads to endless woe!
Nay—Love can break the spell.

To the gift of Jesus, John,
Love adds the spirit's power;
And while forgiving the guilt of sin,
Imparts, too, a power divine within:
Yours be that Spirit's power!

Then—not only sober, John,
But a sinner saved by grace.
Associates in sin now all cast off,
What matter their hate, their jeer and scoff
To a sinner saved by grace!

From the Wolverhampton (Eng) Chron.

THE MECHANICS.

Farming in Sweden.

The Department of Agriculture, has been favored by the Secretary of the State with the following dispatch from Hon. C. C. Andrews, Minister of the United States at Stockholm, in relation to Swedish agriculture:

LEGATION OF THE UNITED STATES,
Stockholm June 28, 1873.

SIR: Having visited Mr. Alex. Dickson's estate, Kileberg, near Odishog, in South Central Sweden, to witness the operation of his steam-plow, and being favorably impressed by his skillful practice of agriculture, I requested him to have the kindness to put down in writing his system of rotation of crops, which he did, as follows, remarking that the soil, mixed clay and loam, though of first-rate quality, had been much exhausted during many generations before it came into his possession.

"I have," he states, "three various rotations, viz: 1st, fallow; 2d, autumn-sown rye; 3d and 4th, clover and seeds; 5th, vetches, cut green; 6th, autumn-sown wheat; 7th, mixed grain of barley and oats.

"*Second rotation.*—1st, Swedes, turnips, carrots, or mangel-wurzel; 2d, barley, 3d, and 4th, clover and seeds; 5th, autumn-sown wheat; 6th, mixed grain of barley and oats.

"*Third rotation.*—1st, mangel-wurzel, Swedes, carrots or turnips; 2d, barley; 3d, vetches, cut green; 4th, mixed grain.

"The last rotation is carried out on the lightest part of the land, and is what is generally called the Norfolk system. At present, I am giving the six years' rotation two root-crops in succession, in order to get the land thoroughly cleansed from weeds and put in first-rate order for the succeeding crops. It is my intention to give the seven years' rotation the benefit of two root crops, (potatoes and Swedes or other bulbs,) after having gone over the six years' rotation.

"The manure is applied to the fallow or root crops. In order to secure a good crop of rye, it is almost indispensable to have fallow precede it. The farm-yard manure is from preference drawn out to the fields in winter on sleds, and put into large rectangular heaps, which ought to be covered over with peat-earth, or the earth round about the heaps. In spring, as early as the condition of the land allows, it is spread and plowed in for the root-crops, which ought to be sown very early, in order to secure a heavy crop. The fallow is manured after having been well wrought and cleared of weeds. The manure is then plowed in and left till shortly before the rye is sown, unless the fallow should require to be harrowed or quelled, to destroy weeds. I now give all the crops two hundred-weight of Balur guano superphosphate, which is applied to the winter-grain immediately before or after sowing, so that it may get harrowed in. For the spring grain it is applied in the same manner; and for the root-crops it is sown broad-cast over the field just before drilling."

I saw Mr. Dickson's steam-plow in successful operation by his ordinary farm-laborers, who had acquired their skill on the place. He considers it, on the whole, economical, especially as it enable him to take full benefit of favorable weather.

I was particularly struck by his careful method of saving grain-seed. The soundest and best developed grain is selected for the purpose, and separately staked and left unthrashed till near the time it is required for use.

As a general rule, the most cultivated and wealthy gentlemen of Sweden devote a good share of their personal attention to agriculture. The income from the larger estates is about 4 per cent. The rural beauty and charms of many, perhaps most, of the larger country estates of Sweden, combining as they do arable field with handsome woodland, hill, valley, and lake, are scarcely anywhere surpassed; and no traveler should form a judgment of Sweden till he has seen something of them.

I have the honor to be, &c.,
C. C. ANDREWS.

HON. HAMILTON FISH,
Sec'y of State, Washington, D. C.

Poultry Raising in France.

The *Era* is indebted to our Consul at Lyons, France, General J. P. Osterhaus, for some interesting statements concerning poultry raising in that country. France feeds 40,000,000 hens annually, worth on an average 2 francs 50 centimes each, (50 cents,) or a total of 100,000,000 francs. The practice of making capons (emasculating the males) is very common, and the females are also rendered incapable of breeding, being unsexed—the French use in this connection the term *reforme*—and in that condition they are known as *poulardes*. This gives them a tendency to fatten, and is done when they do not promise well for laying, or have ceased to be fertile. Pullets of the largest breeds are generally selected for this purpose. About one-fifth of the 40,000 hens are so treated, and yield, at the above quotation, 20,000,000 francs. Besides the poulardes, 2,000,000 capons are annually sold, yielding 5,000,000 francs. The 40,000,000 stock hens produce every year at least 100,000,000 young chickens. If, of this number, 10,000,000 are [illegible] replace the one-fifth sacrificed to Epicurus, and another 10,000,000 for various casualties, there remain 80,000,000 spring chickens, which, sold 1 franc 50 centimes, (30 cents,) represent the sum of 120,000,000 francs. For the sake of accuracy, the enhanced value of the poulardes and capons must be taken into the account; this is not less than 6,000,000 francs, and raises the aggregate realized annually from the sale of the various kinds of chickens to 151,000,000 francs. Esimating the other products of the 40,000,000 stock hens at 240,000,000 francs, we have a grand total of 391,000,000 francs, ($74,000,000,) which the chickens of the French farmers annually yield to them.

Should the number of stock hens be increased to 150,000,000, as competent persons advise, the yearly earnings would not be less than 1,000,000,000 francs.

The Consul adds, that from his own observation the exportation of chickens has become a regular business. The district of La Bresse is particularly noted for the quantity and quality of its feathered products, and all France and neighboring countries prefer to purchase in that region. The minute and scrupulous care bestowed on the raising, dressing, preparing, and packing of the fowl guarantees fully against the ordinary risks of transportation.

Henry IV, the most popular of the French kings, promised to make France rich enough by the wise measures of his great minister of commerce, Sully, to enable every peasant to have his chicken-roast on Sunday. Nowadays this would not appear an extravagant prophecy.

Merino Sheep in Demand.

The Brownsville, Pa., *Clipper* contains the following: General J. S. Goe, the celebrated breeder and dealer in fine-blooded stock, is by no means confined in his sale operations to his own county of Fayette, or his own State of Pennsylvania, but hardly a fancy stock man in the Union but holds with him a stock business correspondence with a view to purchase, nor a locality in our broad domain, into which his stock has not been sent and is still continuing to be sent, oftimes upon orders from persons whom the General never saw. It may also be observed, in this connection, that during past years, Gen. Goe has been considered somewhat extravagant, or perhaps we might say, reckless, if not absolutely wild in his purchases of Merino sheep and other blooded animals, but the sequel shows that the General knows what he was about, when others lacked the nerve to venture upan any operation that savored of extravagance or high prices, and he has persevered until now he has become one of the most noted as well as judicious and discreet breeders and dealers in blooded stock in the United States. That his name is hemmed in with State lines, we cite a single instance among many others of a similar character and of very frequent occurrence.

During a recent visit to Connecticut, where he had been to deliver a lot of blooded mares and colts, sold to Mr. W. T. Osborne, the great manufacturer, he was summoned home by a telegram from Brigham Young, the Mormon prophet, who, besides the duties of ecclesiastical mission, seems to have found time, not only to erect and put into successful operation, three immense woolen factories, but also, to enter largely into the purchase and management of choice Merino sheep, to which, although at present the possessor of large flocks, he is nevertheless desirous of making considerable additions of a still superior quality, and for this purpose, applied to Gen. Goe who immediately returned home, and not only sold and delivered to the prophet 118 of his fine, pure-blooded Merino sheep, but also aided Mr. Van Etter of West Jordon, Utah Territory, in making up a full car load, thus furnishing in all, 256 for that Territory.

Gen. Goe has recently sheared his reserved flock with the following result: From the rams, twenty-two to twenty-six pounds each, and from the ewes, twelve to twenty-one pounds each.

Flax-Culture.

This branch of farming is on the increase in the Northwest. About 4,000 acres were this season sown in Marshall County, Iowa. In Watonwan County, Minnesota, where last year, 1,000 acres were sown, the acreage has been enlarged to 7,000. Flax is also raised in Nicollet County, Minnesota, farmers generally receiving about $12 per ton and realizing a fair profit. It does well upon the highlands overlooking the Clackamas River, Oregon. Very few lint mills are to be found in these new flax growing regions, where the crop is grown mostly for seed. The lint is therefore only a waste product. It would be well if some manufacturing enterprise should be aroused and a new margin of profit secured to the farmer by utilizing this material. In Washington County, Nebraska, flax culture is also increasing rapidly. The results last year were very satisfactory, averaging 14½ bushels per acre, worth $1.20 per bushel.

Progress in Egypt.

As one of the signs of progress in agricultural industry in Egypt, it may be of interest to our people to know that His Excellency Cherif Pacha, minister of foreign affairs, has recently made an order in behalf of the government on R. Habersham, Son & Co., Savannah, Georgia, through R. Beardsley, Esq., consul general of the United States at Alexandria, Egypt, for fifteen tons of sea-island cotton seed, for culture in Egypt, under the express direction of the enterprising ruler of that country, Ismail Pacha.

INSURANCE.

NORTH CAROLINA
STATE LIFE INSURANCE
COMPANY,
RALEIGH, NORTH CAROLINA,

Capital, - - $200,000.

OFFICERS:
Hon. Kemp P. Battle, President.
F. H. Cameron, Vice President.
W. H. Hicks, Secretary.
Dr. E. B. Haywood, Med. Director.
Dr. W. I. Royster, Ass't Med. Dir'r.
J. B. Batchelor, Attorney.
O. H. Perry, Supervising Agent.

DIRECTORS:
Hon Kemp P Battle, Hon Tod R Caldwell, Hon John W Cunningham, Col T M Holt, Hon Wm A Smith, Dr W J Hawkins, Hon John Manning, Gen W R Cox, Col L W Humphrey, C Tate Murphy, Col Wm E Anderson, John G Williams, Col W L Saunders, R Y McAden, Col A A McKoy, I J Young, James A Graham, F H Cameron, J C McRae, J B Batchelor, J C Blake, Walter Clark, W G Upchurch, J J Davis, John Nichols.

FEATURES AND ADVANTAGES.

It is emphatically a Home Company.
Its large capital guarantees strength and safety.
Its rates are as low as those of any first-class company.
It offers all desirable forms of insurance.
Its funds are invested at home and circulated among our own people.
No unnecessary restrictions imposed upon residence or travel.
Policies non-forfeitable after two years.
Its officers and directors are prominent, and well-known North Carolinians, whose experience as business men, and whose worth and integrity are alone sufficient guarantees of the Company's strength, solvency and success.

THEO. H. HILL, Local Agent,
O. H. PERRY Raleigh, N. C.
Supervising Agent.

☞ Good Agents, with whom liberal contracts will be made, wanted in every county in the State.
March 13, 1873. 38—w6m

NEW ADVERTISEMENTS.

WORKING CLASS MALE OR Female, $60 a week guaranteed. Respectable employment at home, day or evening; no capital required; full instructions and valuable package of goods sent free by mail. Address, with six cent return stamp, M. YOUNG & CO., 173 Greenwich St., N. Y. 8—4w

35th Thousand in Press. Sale increasing. 2,000 more LIVE AGENTS WANTED for our
LIVINGSTONE 28 years in AFRICA
over 600 pages, only $2.50. Look out for inferior works. Send for circular & proof of the greatest success of the season. Report just in, 184 subs. in six days. HUBBARD BROS., 8— Pubs., 723 Sansom St. Phila., Pa.

WATER NUMEROUS TESTS HAVE PROVED N. F. BURNHAM'S NEW TURBINE WHEEL
WATER WHEEL
To be the Best ever Invented.
Pamphlet free. Address, 8—4w York, Pa.

NEVER
Neglect a Cough. Nothing is more certain to lay the foundation for future evil consequences.
WELLS' CARBOLIC TABLETS
are a sure cure for all diseases of the Respiratory Organs, Sore Throat, Colds, Croup, Diphtheria, Asthma, Catarrh, Hoarseness, Dryness of the Throat, Windpipe, or Bronchial Tubes, and all Diseases of the Lungs.
In all cases of sudden cold, however taken, these TABLETS should be promptly and freely used. They equalize the circulation of the blood, mitigate the severity of the attack, and will, in a very short time, restore healthy action to the affected organs.
Wells' Carbolic Tablets are put up only in *blue boxes*. Take no substitutes. If they can't be found at your druggist's, send at once to the Agent in New York, who will forward them by return mail.
Don't be deceived by imitations.
Sold by druggists. Price 25 cents a box. JOHN Q. KELLOGG, 18 Platt-st., New-York, Sole Agent for United States. Send for Circular. 8—4w

CHOLERA
AND
EPIDEMIC DISEASES
PREVENTED BY USING
BROMO-CHLORALUM
The New Odorless and Non-Poisonous
Powerful DEODORIZER and DISINFECTANT.
Its destroys all bad odors and poisonous emanations about your premises, and thereby prevents contagion and disease; contains no poison, has no odor, and is always safe.
"Diploma awarded by the AMERICAN INSTITUTE to TILDEN & Co., for BROMO-CHLORALUM. They consider it of value as being non-poisonous and inodorous, and can recommend it especially for medical and general household purposes where disinfection and deodorization is called for."—EXHIBITION of 1872.
Prepared only by TILDEN & SO.,
Sold by all druggists. New York.

THE GREAT SOUTH AMERICAN JURUBEBA BLOOD PURIFIER
Is the most powerful cleanser, strengthener and remover of Glandular Obstructions known to *Materia Medica*.
It is specially adapted to constitutions "worn down" and debilitated by the warm weather of Spring and Summer, when the blood is not in active circulation, consequently gathering impurities from sluggishness and imperfect action of the secretive organs, and is manifested by Tumors, Eruptions, Blotches, Boils, Pustules, Scrofula, &c., &c.
When weary and languid from overwork, and dullness, drowziness and inertia take the place of energy and vigor, the system needs a *Tonic* to build it up and help the Vital Forces to regain their recuperative power.
In the heat of Summer, frequently the *Liver* and *Spleen* do not properly perform their functions; the Uterine and Urinary Organs are inactive, producing weakness of the stomach and intestines and a predisposition to billious derangement.
Dr. WELLS'
EXTRACT OF JURUBEBA
is prepared directly from the SOUTH AMERICAN PLANT, and is peculiarly suited to all these difficulties; it will cleanse the VITIATED BLOOD, strengthen the LIFE-GIVING POWERS, and REMOVE ALL OBSTRUCTIONS from IMPAIRED AND ENFEEBLED Organs.
It should be freely taken, as Jurubeba is pronounced by medical writers the most efficient PURIFIER, TONIC and DEOBSTRUENT known in the whole range of medicinal plants. 4w
JOHN Q. KELLOGG, 18 Platt-st., New York, Sole Agent for the United States. Sold by Druggists. Send for Circular. Price One Dollar per Bottle.

NEW ADVERTISEMENTS.

POPULAR EXPOSITOR
OF THE GOSPELS AND ACTS,
By REV. ALFRED NEVIN, L. B., D. D., embraces the International Series of Lessons for three years. Every pastor, teacher and family needs it. Endorsed by Presidents McCosh, Cobleigh, King, Wallace, Bishops Simpson, Stephens, Haven, and the Clergy and Press in all parts of the country. Agents wanted. Liberal terms given. Address ZIEGLER & McCURDY, 518 Arch St., Philadelphia, Pa.

A WORK OF INTENSE INTEREST AND INTRINSIC VALUE
OCEAN'S STORY.
By the gifted son of the famous "PETER PARLEY." The *result of great historical research:* An *Authentic* HISTORY OF NAVIGATION and its MANIFOLD *Discoveries* since the *Flood*. Abounds with STARTLING *Incidents*, FEARFUL *Disasters*, LAWLESS *Piracies*, BLOODY *Battles* and GLORIOUS *Achievements*; also describes *Diving, Telegraphing, Ocean Fisheries*, &c. OVER 200 *Spirited Cuts. Subject* NEW. *Price* LOW. AGENTS WANTED. HUBBARD BROS., Pubs, 723 Sansom, St., Philadelphia, Pa. 8—4w

Write for Large Illustrated Price List. Address
GREAT WESTERN GUN WORKS
No. 179 SMITHFIELD ST PITTSBURGH PA.
Breech-loading Shot Guns $40 to $300. Double Shot Guns, $8 to $150. Single Guns, $3 to $20. Rifles, $8 to $75. Revolvers, $6 to $25. Pistols, $1 to $8. Gun Material, Fishing Tackle. Large discount to Dealers or Clubs. Army Guns, Revolvers, &c., bought or traded for. Goods sent by express C. O. D. to be examined before paid for. 8—4w

DR. TUTT'S VEGETABLE LIVER PILLS
The startling drawback on nearly all medicinal agents has ever been that in their process of purgation and purification they have also debilitated the system. To obviate this difficulty physicians have long sought for an agent that would
Purge, Purify and Strengthen
At one and the same time.
Their research has at last been rewarded by a discovery which fully realizes the fondest desires of the medical faculty, and which is justly regarded as the most important triumph that Pharmacy has ever achieved. This important desideratum is
Dr. Tutt's Vegetable Liver Pill.
Which purify the blood and remove all corrupt humors and unhealthy accumulations from the body, and yet produces no weakness or lassitude whatever, but on the contrary tones the stomach and invigorates the body during the progress of their operation. They unite the heretofore irreconcilable qualities of a STRENGTHENING PURGATIVE and a PURIFYING TONIC.
Dr. Tutt's Pills are the most active and searching medicine in existence. They at once attack the very root of diseases, and their action is so prompt that in an hour or two after they are taken the patient is aware of their good effects. They may be taken at any time without restraint of diet or occupation; they produce neither nausea, griping or debility, and as a family medicine they have no rival.
Price 25 cents a box. Sold by all Druggists.
Principal office, 18 and 20 Platt St., New York. 8—4w.

EXTRA OFFER!
SECOND ANNUAL DISTRIBUTION.
THE CHROMO "CUTE" ELEGANTLY FRAMED AND A SHARE IN THE DISTRIBUTION OF 8730 PREMIUMS AMOUNTING TO $41,000.
GIVEN AWAY TO
Every subscriber to that Popular Weekly,
OUR FIRESIDE FRIEND
Chromos are delivered at once. The distribution will POSITIVELY take place on the TWENTIETH DAY OF AUGUST, EIGHTEEN HUNDRED AND SEVENTY-THREE.
OUR CHROMO "CUTE" is 16x20 inches in size, acknowledged to be the finest and handsomest picture ever given with any paper.
OUR FIRESIDE FRIEND is an eight page illustrated family and story weekly in its third volume, has now over SEVENTY-FIVE THOUSAND SUBSCRIBERS, and rapidly increasing, which insures the success of the present distribution. The Publishers of Our Fireside Friend have sent to its subscribers this year over SEVENTY THOUSAND copies of the chromo "Cute" and are shipping hundreds every day. SUBSCRIPTION PRICE, THREE DOLLARS PER YEAR, which gives the subscribers FIFTY-TWO numbers of the best Family Weekly, the chromo "CUTE," finely framed, and a numbered CERTIFICATE entitling the holder to one share in the distribution of premiums for 1873. SUBSCRIBE now with the agent or send direct to the Publisher.—SPECIMEN COPIES, particulars, etc., sent free.

AGENTS WANTED In every town, at home or traveling. Large cash pay and liberal premiums for getting up clubs. The best outfit. Send at once for Terms and particulars. Address WATERS & CO., Pubs., 47—3m Chicago.

AND
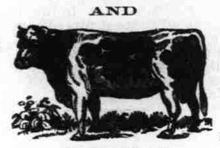
FOOD!
Corn, Rye, Sheafs of Oats, Meal, Peas, Fodder, Hay, Oats, Fine Feed, Shucks, &c.,
Always kept on hand at
OSBORN'S
Grain and Feed Store,
West of the North Carolina Depot in the new Warehouse built for that purpose.
Orders dropped in the Post Office will be promptly filled.
W. A. GATTIS, Superintendent.
Raleigh, N. C., Feb. 7, 1873. 1y

T. M. ARGO. J. C. L. HARRIS.
ARGO & HARRIS,
Attorneys and Counsellors at Law,
RALEIGH, N. C.
(*Office on Fayetteville street, near the Court House.*)
T. M. Argo and J. C. L. Harris having formed a copartnership for the practice of law will attend promptly to any business entrusted to them. 150—tf.

JOB PRINTING, &c.

C. B. EDWARDS. N. B. BROUGHTON
EDWARDS & BROUGHTON
PRACTICAL
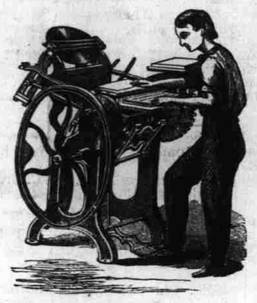
Book and Job Printers,
Fayetteville Street,
(Old Standard Building,)
RALEIGH, N. C.,
Are now prepared to execute every description of
Plain and Fancy
BOOK & JOB PRINTING
from the smallest Card to the largest Poster, on as reasonable terms as the same work can be done at any establishment in the State.
We will keep constantly on hand, or print to order,
Solicitor, Superior Court Clerk, Sheriff and Magistrate's Blanks
of the latest improved form, on most reasonable terms.
COMPETE IN PRICE AND EXECUTION
with the best and cheapest houses in the State.
Special attention paid to
SCHOOL CATALOGUES,
CIRCULARS AND BRONZED TOBACCO LABELS.
Orders by mail promptly attended to, and work shipped by Mail or Express to any portion of the State.
☞ Agents for S. COLLINS & CO'S
News, Book and Job Inks
at manufacturers prices, freight added. Orders solicited.
EDWARDS & BROUGHTON,
Box 178, Raleigh, N. C.
Sept. 1, 1871. 39—tf.

Eastern District of North Carolina,
OFFICE OF U. S. MARSHAL,
GREENSBORO, N. C.

NOTICE IS HEREBY GIVEN TO all persons doing business with my Office, particularly Attorneys and Counsellors at law, that all papers and process for service in the Eastern District of North Carolina must be sent to J. B. Hill, Dep. U. S. Marshal, Raleigh, N. C.

All papers and process for service in the Western District of North Carolina must be sent to me, directed to Greensboro, N. C.

I will not recognize, as any official act, anything done by my deputies in the Eastern district except when directed by J. B. Hill, Esq., or myself. I will not recognize, as my official act, anything done by my deputies in the Western district except when directed by myself.

This notice is given to protect my bondsmen and myself from the consequences of unlawful acts of persons acting as Deputies Marshal.

ROBT. M. DOUGLAS,
U. S. Marshal,
50—tf Eastern District, N. C.

SODA WATER,
Cool and Sparkling,
WITH GENUINE
FRUIT SYRUPS,
KISSINGEN,
VICHY,
CONGRESS, and
SELTZER WATER
on draught. Families supplied with Syphons containing either of the above, from which the water can be drawn as fresh as from the Fountain.
Imported Perfumery,
Toilet Articles,
Druggist Sundries,
And every thing usually found in a
First Class Drug Store,
AT
WM. SIMPSON'S,
DRUGGIST, 33 Fayetteville St.
Raleigh, April 15, 1873. 43—3m

ESTABLISHED 1844.
THE
WILMINGTON JOURNAL,
(WEEKLY)
The Largest, Best and Cheapest Paper Published in North Carolina.
The Wilmington *Journal* (Weekly) on entering upon its twenty-ninth annual volume, has been greatly enlarged and improved. It is the only thirty-six column paper in the State.
As a First-Class News and Literary Journal, it is Unexcelled.
Embraced it its columns is a more complete, compact, yet comprehensive history of the world's doings, from week to week, than can possibly be found in any other journal.
It is just the paper for the home and fireside, full of good reading; all the best Editorials of the daily; all the Congressional, Legislative and Political news of the day.
Its Market Reports
are always full and accurate. The Review of the Markets is accepted by the mercantile community as the true index of the commerce of the city, while its reports of other markets are full and reliable.
Interesting Stories, Tales, &c.
are given every week, making it the best family paper published in the country.
Its Circulation
is very large throughout the State and the whole South. In New Hanover, Edgecombe, Onslow, Duplin, Sampson, Brunswick, Bladen and Columbus it is especially large, while in Halifax, Wilson, Wayne, Carteret, Robeson, Richmond, Anson, Cumberland and Moore, and in several counties of South Carolina, its circulation is very good.
It is published every Friday on the following
Terms:

One copy, for one year,	$2 00
One copy, for six months,	1 00
Three copies, for one year,	5 00
Four copies, for one year,	7 90
Five copies, for one year,	8 50
Ten copies, for one year,	$15 00
Twenty copies, for one year,	25 00

☞ To every getter up of a CLUB OF TEN, one copy will be sent free for one year. Address
JOURNAL,
Wilmington, N. C.

BRONCHIAL SYRUP.

DR. A. YOUNG'S
Bronchial Syrup.
DR. A. YOUNG'S BRONCHIAL SYRUP is a safe and certain remedy for *Scrofula* in many of its varying forms. Its effects are speedy and permanent. It cures rapidly *Coughs, Colds, Croup, Bronchitis, Asthma, Consumption*, in its early stages, *Dyspepsia, Loss of Appetite, General Debility*, &c.
This preparation is perfectly harmless, never producing any unpleasant symptoms, or the slightest injury to the tone of the most delicate stomach. Its results are tonic and Invigorating, giving a good and healthy appetite. It is compounded of fresh and unadulterated materials which from their combination exercise an alterative influence over the entire system. This Medicine is alike efficacious upon the Air Passages, curing Coughs, Colds, Croup, Asthma, and Bronchists, Incipient Consumption and also upon the Alimentary Canal, stimulating and strengthening its action, and driving out that Hydra-headed monster, Dyspepsia.
It has been tested by large numbers of persons, and has invariably given relief and satisfaction.
The following are a few of the certificates which have been received:

Physician's Certificate.

PITTSBORO, May 4th, 1868,
Dr. YOUNG'S "BRONCHIAL SYRUP" is a RELIABLE MEDICINE FOR COUGHS AND THROAT AFFECTIONS, and we take pleasure in recommending it to the Profession and to the Public.
John A. Hanks, M. D., William F. Berry, M. D., Jno. S. McClenahan, M. D., E. D. Mann, M. D., John W. Page, M. D., Pittsboro, N. C., R. R. Ihrie, M. D., Pittsboro, N. C., G. W. Blacknall, M. D., Raleigh, N. C.

MAY 10th, 1868.
I hereby certify that I am well acquainted with the above named Physicians, and they are all gentlemen of character and standing in their profession. JOSEPH TOMPSON,
Mayor of Pittsboro, N. C.

From the Raleigh Sentinel.

Dr. YOUNG'S "BRONCHIAL SYRUP." We are indebted to Dr. Young, of Pittsboro, for several bottles of this valuable Medicine. It has been tested in many cases and found to be excellent. It is highly approved by the medical profession.

Letter from Rev. J. H. Daily.

RALEIGH, N. C., April 19th, 1870.
Dr. A. YOUNG, Henderson, N. C.—*Dear Sir*:—I take great pleasure in recommending your "*Bronchial Syrup*" to the notice of such as are afflicted with diseases of the Throat and Lungs. Having tried many remedies for diseases of the Throat, within the past two years, (during all which time I have had laryngitis,) it is due you and all who are afflicted in a similar manner, to say that I have experienced more relief from the use of your syrup, than from any other medicine. It is with me indispensable.
Yours in Christ,
JONATHAN H. DALLY.

Letter from Mr. A. S. Garner.

CHATHAM COUNTY, May 14th, 1868.
Dr. A. YOUNG—*Dear Sir*:—I have been suffering for a number of years with an affection of the throat and lungs, general debility, enlargement of the glands about the neck, pain in my side and chest, and a bad cough. I had no appetite, and frequently I could not speak above a whisper, and all my friends thought I would speedily fill a Consumptive grave, as most of my family had gone in that way.
Great was my surprise and delight, when after using a few bottles of your truly invaluable medicine I was entirely relieved. I now sleep soundly, eat heartily, and can do any kind of work. I am happy to say it does not tire me to sing or to speak aloud. Thinking that this statement may be of some service to suffering humanity, I give it to you for publication, if you think proper.
Very Respectfully,
A. S. GARNER.

I take pleasure in stating that I am well acquainted with the case of Mr. A. S. Garner, and his cure is very remarkable. JOHN A. HANKS, M. D.,
Pittsboro, N. C.

Letter from Miss M. E. Webster.

CHAPEL HILL, June 9th, 1868.
Dr. A. YOUNG—*Sir*:—You know what a low state I was in when I first came to see you. I then felt that my time on earth was fast passing away. I suffered very much from pain in my throat, chest and side. My appetite was very bad, and I could not sleep at night, having a distressing cough, with profuse night sweats.
Now, after taking half a dozen bottles of your Bronchial Syrup, I am *well*. I enjoy *good health, feeling better than I ever did*.
Very Respectfully Yours,
MARY E. WEBSTER.

Extract from a Letter from Mrs. Baskerville.

"The medicine was received in due time, * * * I have been confined to the house, and most of the time to bed, since December. The Doctor thinks my left lung has a cavity in it, and now a similar one is foregoing in the right lung. I am so very much obliged to you for the Bronchial Syrup. It has *cured my throat entirely*. I felt a difference after taking the third dose. I think it has done me more good than any medicine I ever tried. I have taken the bottle which you sent me, and I will be very thankful if you would send me some more. *It has benefitted me so much*. S. D. BASKERNILLE,
Vaiden, Miss.

From Mrs. A. J. Davis, wife of Bishop Thos. F. Davis.

CAMDEN, S. C., June 8th, 1869.
Having used Dr. A. Young's medicine, with relief and benefit, it gives me pleasure to recommend it to all who are suffering from Bronchitis, coughs, &c., as one of the best cough mixtures I ever tried.
My best wishes for your success.
I am yours, with much respect,
A. J. DAVIS.

A Case of Asthma Cured.

CHATHAM COUNTY, May 9th, 1868.
Dr. A. YOUNG—*Sir*:—My daughter has been troubled with Asthma from infancy. Her cough and breathing were at times so bad, I would think she could scarcely live. But after taking a few bottles of your invaluable Medicine she is *completely restored to excellent health*.
Respectfully, M. HARRIS.

DYSPEPSIA RELIEVED.

Letter from M. Q. Waddell, Esq., Attorney at Law.

PITTSBORO, October 8th, 1868.
I hereby certify that Dr. A. Young's Bronchial Syrup is an *excellent* Medicine for Dyspepsia. I have suffered much with that disease, and found great relief from your truly valuable preparation. For Bronchial affections it surpasses anything I have ever seen tried. It has acquired great notoriety from a wonderful cure it effected in the case of Mr. A. S. Garner, of this county, who a year or eighteen months ago was thought to be in the last stage of consumption, but at this time is a hearty and well man.
M. Q. WADDELL.

Office of Raleigh Episcopal Methodist,
RALEIGH, N. C., May 21st, 1870.
Dr. ALLEN YOUNG—*Dear Sir*:—I have for several years been troubled with Bronchial Affection, and after having tried various remedies for that disease, I am free to say that I have received *more* benefit from your "*Bronchial Syrup*" than from any and all other medicines which I have yet used. Those who are afflicted with Bronchitis, Incipient Consumption and Dyspepsia will ever owe you a debt of gratitude for so valuable a remedy. Wishing you an abundant success in the sale of this deservedly popular Medicine,
I am yours Truly,
J. B. BOBBITT, Editor.

From Mrs. Thos. Miller, late of Wilmington, N. C.

Dr. YOUNG—*Sir*:—I have used the Bronchial Syrup, and find it a most excellent family medicine.
Very Respectfully,
Mrs. THOS. MILLER.
September 8th, 1868.

A Case of Croup.

FAIR HAVEN, N. C., Oct. 15th, 1868.
Dr. A. YOUNG—*Sir*:—My son who is about twelve years old, had a most violent attack of Croup, and by the use of the Bronchial Syrup, he was relieved in a few minutes.
Truly Yours,
GEORGE W. FOUSHER.

TALLAHASSEE, FLA., March 17, '68.
DR. ALLEN YOUNG:—It affords me much pleasure to state that my wife has been entirely restored from a severe attack of Asthma, with which, she has been afflicted for several years. I can confidently recommend the use of your "*Bronchial Syrup*" to all those suffering from a similar disease.
Yours Respectfully,
W. R. SWAIN.

BRONCHIAL SYRUP.

Certificate, Rev. Wm. Holmes.

HENDERSON, N. C., Aug. 30, 1869.
Dr. A. YOUNG—*Dear Sir*:—It affords me pleasure to add my testimony to the merits of your Bronchial Syrup. I have used it for Bronchitis with most happy effect, and confidently recommend it as a pleasant and reliable remedy for that disease.
Respectfully yours,
WM. HOLMES.

PITTSBORO, May 1st, 1868.
DR. A. YOUNG—*Sir*:—My physician pronounced my lungs a good deal affected, and by the use of one bottle of your Bronchial Syrup, was relieved entirely, and my health now is very good.
Very truly yours,
MISS MARY REID.

RALEIGH, December 25th, 1868.
DR. ALLEN YOUNG—*Dear Sir*:—Having had a number of applications for your Cough remedy, think you had better send us a dozen immediately.
Very respectfully,
WILLIAMS & HAYWOOD,
Druggist, Raleigh, N. C.

RALEIGH, N. C., April 2nd, 1869.
DR. A. YOUNG,—Henderson, N. C.—*Dear Sir*:—Please send us per Express, one dozen bottles of your Cough Balsam. We will remit on receipt of invoice. Respectfully,
P. F. PESCUD & SON,
Druggists, Raleigh, N. C.

WILLIAMSBORO, N. C., April 10, 1869.
DR. A. YOUNG—*Dear Sir*:—My wife has been suffering with a dreadful cough for eight years, and was so feeble that the physicians thought she could live but a short time; but after taking a few bottles of your medicine, to the astonishment of her friends, her health has greatly improved. I send you this that the afflicted may read and be relieved by your invaluable discovery.
Very respectfully, &c.,
W. L. STATTERWHITE.

Certificate from Gov. W. W. Holden

RALEIGH, N. C., May 22nd, 1869.
To DR. A. YOUNG:—I take pleasure in bearing testimony to the value of your Bronchial Syrup. I have used it myself, and it has been used in my family, and I find it an excellent medicine for affections of the throat and chest. I have no doubt of its great value for the purpose for which it is designed. You have my best wishes in your efforts to mitigate suffering and save human life.
Very respectfully,
W. W. HOLDEN.

BRINKLEYSVILLE, March 10, 1869.
I have known Mrs. Ann H. Jones for thirty-five years. During that entire period she has been subject to a cough; and in her late years, sometimes distressing. I called to see her on Monday last, and found her about to leave her room, which I was informed she had not done in four months. She stated that she had recently greatly improved, which she attributed to a medicine prepared by Doctor Allen Young, of Henderson. She stated that she had used many cough remedies, but had found none so beneficial as the one above alluded to.
WILL. H. WILLIS,
Prest. N. C. Dist. M. P. Church.

Certificate of Mrs. Ann H. Jones.

DR. A. YOUNG—*Dear Sir*:—I feel thankful I can say to you, I have tried your Bronchial Syrup, and have found great relief from it. I had almost despaired last winter of life. I now thank God that you can make this invaluable medicine to relieve the afflicted. I have suffered forty-five years with a cough, and have expectorated a good deal of blood when I coughed. I have seen no sign of blood since using your Syrup. I have heretofore had to be very particular in my diet, owing to my bowels being in a bad state; I feel, after taking your medicine, no ill effect, from anything I eat; I hope and pray every one who are subject to coughs may try it. I am seventy-one years old, and feel better at this time than I have for thirty years. I hope you may be benefitted in this life, and rewarded in Heaven, for the good your medicine has done. I could give you one hundred testimonials of my case if necessary.
Your true friend,
ANN H. JONES.

SEPTEMBER 1st, 1869.
I have known Mrs. Ann H. Jones for more than twenty years, and I certify that the statement made by her in her certificate is substantially true.
S. P. J. HARRIS,
Supt.