DAILY NEWS

HUSSEY & JORDAN PROPRIETORS

JOHN B. HUSSEY, - - - Editor.

THURSDAY, - - - APRIL 10, 1879.

THE PLANETS IN 1881.

The relation which exists between the earth and her sister planets has for ages been the theme of speculation and investigation. It is likely to be attentively considered during the next two years, when a phenomenon which has not occurred before, probably in the history of the world, will take place, namely, a conjunction of the planets, which will be on the same meridian at the same time, and thus bring all their attractive impulses to bear in the same direction at once. This extraordinary event will occur in 1881 and will be the herald of other equally startling phenomena. What the effect of this disturbance of planetary equilibrium will be there is no possibility of knowing, but it is well known that certain terrestrial phenomena of a serious kind are simultaneous with the proximity of the planet Jupiter to the sun. The sun spot periods, with all their attendant results to us, are dependent upon the great planet of our system. What a disturbance of the sun's condition the conjuction of all the planets will bring about we leave to astronomers to calculate, but we have a key to the situation in two chance observations. In 1862 an English astronomer, watching the sun's limb, observed an enormous tongue of flame shoot from it into space, bend as if swept by a hurricane and exhibit other phenomena. Glancing at an electric needle beside him, he observed it swing round its dial followed by a tongue of flame. For some days afterward every indication of a tremendous electrical disturbance was noted down and further observations distinctly indicated that the solar phenomena were related to the terrestrial. The occasion of the former was attributed to some comparatively slight planetary influence; the effect upon the solar mass by the combined planetary influences may therefore be guessed at. Another theory, not yet by any means established, is that of Professor Tice, who claims that the planetary equinoxes exert a reciprocal influence, which accounts for meteorological phenomena. We may look for some agitations of nature therefore, in 1880 whose effect is incomputable. The superstitious who remember Mother Shipton's prophecy that the final collapse of this planet is to come in that year may be interested in the identity of the dates.

SERMONS IN THE NEWSPAPERS.

There was probably never a time when journalists were more disposed to regard sermons as "news," and valuable news, than now. The Chicago Times, which publishes every Monday from eight to twelve columns of sermons, values so highly the exclusive right to Prof. Swing's sermons that it has stopped their publication, after reporting them for years past, because Prof. Swing refused to exclude other papers from the privilege of reporting his sermons. This does not hurt Prof. Swing, and is only bad for the Times, which is bound to give its readers the news, whether other papers have it or not. The same paper asserts, and the Chicago Tribune flatly denies, that one clergyman in Chicago, Dr. Thomas, gives over the exclusive publication of his sermons to the Times because, as the Times frankly says, he is anxious to reach its readers, probably deeming their need greatest. Reporting sermons preached in the same city is, however, a small matter. A New York agency, with Mr. Talmage's consent, furnished abstracts or a full report of his sermons in advance to papers at a distance from New York. These sermons are published in full by six or eight papers, and three or four times as many publish abstracts. This publication of sermons pays, or it would not be done. When the New York Tribune began some years ago to publish a page of metroplitan sermons, the sale of its Monday morning issue showed in the first six months an increase of from 2000 to 3000 copies, a large number of country ministers ordering the Monday edition, all the work on which is done Sunday, who would have hesitated at taking a Sunday paper, the work on which is done Saturday.

COLONEL Buford, who shot and instantly killed Chief Justice Elliott, of Kentucky, now claims that the deed was committed by him while in a condition of insanity, and that he was insane at the time will be his plea in defense. Insanity has been relied upon in two many instances for the protection of murderers, and Colonel Buford seems to be unfortunate in that whenever the officers of the law were arraydeagainst what he conceived to be his interests, his insanity came upon him and he seized a shot gun. Insanity is a very terrible disorder, especially when it assumes a homicidal form. It is to the interests of society, however, that any person insane enough to commit murder should be perpetually restrained of his liberty. Even should Colonel Buford save his neck from the rope, it would be exceedingly advantageous to the country to have him placed for the rest of his life where no recurrence of the mood will be attended with homicidal consequences.

THE movement of the colored people into Kansas is not a drop in the bucket, when compared with the thousands of whites who are going there to settle. Pennsylvania, especially, has contributed largely to the number of emigrants, 200 of whom have passed through Kansas city in a single day. Missouri is jealous that this tide flows right through her borders without stopping, and its House of Representatives has voted to appropriate five thousand dollars a year to get immigrants to come to that State. Texas, Nebraska and Dakota are also alive with new settlers, while the Leadville (Col.) excitement is strong enough to attract hundreds of adventurous spirits from all parts of the country. All together, the waste places are fast filling up, and the best of it is that this steady drain from the East will multiply the number of acres tilled, increasing the food supply and relieving the ranks of the unemployed.

The Germans in China are learning how to turn an honest penny by teaching the Celestials to manufacture their own goods. So successful have they been that the Chinese government is about to erect a woolen mill at Lanchow-Fu, the chief town in the provnice of Kansu, where the raw material is most abundant. The machinery, which has been ordered in Germany, is now on its way out to China, and two practical mechanics from Aix-la-Chapelle accompany it, in order to superintend the erection of the factory. There cannot be any doubt in regard to the ability of the Chinese to do this sort of work. The California blanket factory, which turned out the best blankets ever made in the United States, was run exclusively by Chinese operatives, with American foremen.

THE differences between Chili on one side and Bolivia and Peru on the other, which have just culminated in a declaration of war, began some months ago in the taxation by Bolivia of the product of nitrate deposits held by Chilians in Southern Bolivia. A treaty has existed between Chili and Bolivia exempting this property when in the hands of Chilian subjects from any but municipal taxation, and it is the infraction of this treaty by the imposition of an export duty which leads to war. The war will practically be between Peru and Chili, Bolivia having no navy and an army of but 3,000 men.

Digest Supreme Court Opinions.

Reported for the News by Walter Clark Esq., Attorney at Law.

BY SMITH C. J.

122. Mauney vs. Coit from Rowan. It is not competent for a partner, after the dissolution of the partnership, to bind it by waiving protest of a draft given in payment of a partnership obligation and to grant an extension of time. It is the duty of the holder notwithstanding such waiver to present for payment and if not paid to take steps with in reasonable time for collection. This general principle of parternership applies with greater force for the protection of a dormant partner.

BY SMITH C. J.

123. Glenn vs. Farmer's Bank, from Guilford.

In a creditors' suit to have the property of the defendant bank applied to payment of its debts, advertisement was made under a decree that by a day named all creditors should come in and prove their claims or be debarred of sharing in the distribution. Held: If a creditor had no information of such advertisement and is not chargeable with negligence in bringing forward his claims, his application to come in after the date fixed should be granted and it is the duty of the judge to ascertain in regard to these facts before refusing the application.

BY SMITH, C. J.

124. Alston v. Old North State Ins. Co., from Wake.

A condition in a policy of insurance that the property shall not be exposed to peril as an unoccupied tenement without notice to, and the consent of, the insurers, is a just and reasonable precaution against increased risk and is a substantial and important element of the contract. It is not necessary that immediate notice of vacancy be given the insurers, but a delay of over a month is inexcusable and vitiates the policy.

BY SMITH, C. J.

125. State v. McKinsey, from Rockingham.

Where the State introduced the declaration of the prisoner that he had "killed the deceased, who with others had banded together and waylaid him near George Young's, but he had cut his way out." Held: However slight the evidence may have been, when confronting the concurring testimony of the witnesses who were present and saw what was done, it was error for the judge to charge the jury that there was no evidence of a conspiracy and waylaying as stated by the prisoner, although George Young's was not the place where the killing was testified by such witnesses to have taken place. It is the exclusive province of the jury to consider, and give proper weight, to the prisoner's declaration.

BY SMITH, C. J.

126. Purnell vs. Vaughan, Barnes & Co., from Halifax.

Where the plaintiff's equity to ask the intervention of the court embraces the taking of an account of the mutual dealings, to ascertain the amount due and the postponement, by an injunction, of a sale of the plaintiff's property under his mortgage to the defendant, it involves the correlative duty on the part of the plaintiff to pay what is due, and to submit to a decree of sale, if he fail to make payment. The jurisdiction invoked having been exercised for the benefit of the plaintiff, and the case being ready for a decree of sale, it would be unjust to deny the defendants all accruing benefits of the proceeding.

BY SMITH, C. J.

127. Jones vs. Boyd, from Buncombe.

Where land is sold under a bond to make title upon the payment of the notes given for the purchase money, an action for specific performance does not lie before the last note is due and a restraining order and the appointment of a receiver made in such action being ancillary must fall with it. The vendor, upon the failure of the vendee to pay any notes falling due before all are due, has his remedy by ejectment and the above ancillary remedies to prevent waste and injury. Butner vs. Chaffin, Phil. 497, cited and approved.

BY ASHE, J.

128. State v. Alford, from Wake.

Where the prisoner, who had escaped from jail, was halted, about dusk, near his house, by an officer and his posse, concealed in the bushes and required to give an account of himself, whereupon he fired, killing the officer, Held: It was error to refuse the prayer of the prisoner to charge "if the deceased did not make known to the defendant and the defendant did not know that he was an officer, the offence was manslaughter;" it not being shown that it was light enough for the prisoner to recognize the deceased's face, nor that he knew his voice.

Modistes predict that before the Summer is over we will all be wearing hoop skirts again. We hope not.

Decorative art has more or less to do with the new Spring and Summer fashions. Very nice embroidery and fancy work comes under this head nowadays.

The Dagmar is the name of a new imported round hat alleged to be English, and named after the Princess about whom we all know so much that is pleasant.

Lace mitts with long gauntlets will be in style again as soon as warm weather comes, and every lady can take the mitten herself without having it given to her.

Those tall, ungainly combs are obsolete, and the newest are small and genteel. Those of silver are preferred. You can borrow more money on one of silver than on the tortoise shells.

Here is something clipped from an exchange that devotes considerable space to fashion matters: "Young peas just bursting from the pod are shown for trimming bonnets. Husbands will be obliged to buy them for their wives in order to keep peas in the family." Loud laughter.

Light summer silks, which will be much used for street suits, have chinchilla stripes of narrow clouded chine stripes, set close together on brown cardinal, garnet, blue and other colored ground. There are some noted "colored grounds" in coffee, also on South Fifth avenue!

Street's National Hotel,

CAPITOL SQUARE,
RALEIGH, NORTH CAROLINA.

S. R. STREET & SON,
OWNERS AND PROPRIETORS.

OVERLOOKS UNION AND CAPITOL SQUARE,

Finest Parlor in the State, and open at all times to Guests of the House.

THE GASTON HOUSE,
NEW BERNE, N. C.,
S. R. STREET & SON, Proprietors.

S. R. STREET, Sr. WM. J. STREET.
april 2-3m

TRY US!

J. A. BRAGASSA,

WHOLESALE AND RETAIL

CONFECTIONER

AND

Candy Manufacturer,

NO. 16 FAYETTEVILLE STREET,
RALEIGH, N. C.,

Keeps constantly on hand a large assortment of the finest
FRENCH AND PLAIN CANDIES.

City and surrounding merchants would do well to examine our stock before purchasing elsewhere. april 2-tf

REDUCTION OF PRICES!

—THE—

GRAND PACIFIC HOTEL,
CHICAGO.

The Finest Ventilated Hotel in America.

And one of the Largest (having over 500 Rooms, 250 en-suite, with Baths and Closets attached) and Most Elegantly Furnished Hotels in this country.

TERMS.—ROOOMS WITH BOARD, $3.00 to $3.50 per Day. Baths and Parlors Extra.

A reduction from the above prices to parties remaining a week or more.

John B. Drake & Co., Proprietors.

april 2-eod3t

Valuable Roanoke Land FOR SALE.

BY decree of the Supreme Court of North Carolina, we will sell at the courthouse door in Jackson, Northampton county, N. C.

On Tuesday, June 3, 1879,

that valuable tract of land in said county of Northampton, known as "POLENTA," containing

2,300 Acres, More or Less,

adjoining lands of Dr. Jacobs and others.
TERMS: One-third cash; balance in one and two years, with interest.
JNO. DEVEREUX, } Comm'rs.
WALTER CLARK, }
April 3—2m

Stronach & Allcott have just received a car loads of hay, and a large lot of meal, which they will sell lower than the lowest.

Dread and despair fall upon the community when a terrible epidemic, like the cholera or yellow fever, suddenly desolates our homes; yet, all the while, a more insidious, but no less fatal foe, enters thousand of households every year and carries off the flower of the family in the early flush of manly youth and budding womanhoods. People call it presumption, or "decline." It is not, in most cases, the tubercular phthisis or consumption of the lungs, which is the peculiar malady in climates like those of that British Islands and New England, but a general decay or arrest of the vital processes of nutrition. All the doctors agree that there is no remedy for this but COD LIVER OIL, but they are constantly met by the obstacle of inability on the part of the patient to swallow or retain it. This repulsion is entirely overcome by SCOTT'S EMULSION OF THE OIL with the HYPOPHOSPHITES OF LIME AND SODA which is agreeable to the taste and an unequaled nutrient and tonic for the body nerves and brain.

POLICE YOUR PREMISES!

Attention is called to Sections 3d and 4th, chapter IX, City Ordinances, relating to nuisances.

B. C. MANLY, Mayor.
April 1-1w—

GEO. M. SMEDES,

Attorney-at-Law.

Office in the Pullen Building, two doors above Yarboro House.
apr3-dlm

Dissolution of Copartnership.

The firm of M. Rosenbaum & Bro. has this day been dissolved by mutual consent.
M. ROSENBAUM.
J. ROSENBAUM.

The undersigned have this day formed a copartnership under the name and style of Geo. Sloman & Co., and are authorized to collect all debts due the late firm of M. Rosenbaum & Bro., and will settle all claims against them.
GEO. SLOMAN,
M. ROSENBAUM.
April 3—d1w.

Notice of Dissolution.

The copartnership of Adams & Bingham is dissolved by mutual consent, and the business of the firm will be settled by Lynn Adams.
LYNN ADAMS,
B. S. BINGHAM.

All who are indebted to us are requested to come forward and settle, as the business of the firm must be settled.
A. & B.

NOTICE.

I will continue business at my old stand, and will be pleased to serve my customers as usual, and hope my friends and customers will call as usual. Thankful for the patronage of the past, I trust they will continue the same in the future.

LYNN ADAMS.
April 3, 1879.

I offer for sale a Handsome CHESTNUT MARE, fine running, walker under saddle and no better roadster in hardness either single or double, 16 hands, stylish and an easy driver.

Also, a fine BAY SADDLE HORSE 5 years old, 15½ hands, fearless.

Also, and better, a fine BAY HARNESS HORSE 6 years old 15½ hands, fast trotter best in the city, not afraid of anything, warranted sound, true and kind in all harness.

The above Horses are consigned and will be pleased to have parties to examine them.

feb 13 tf W. C. McMACKIN.

B. B. Massenburg,

ATTORNEY AT LAW
LOUISBURG, N. C.

Office in the Court House.
1yt

A CARD.

To all who are suffering from the errors and indiscretions of youth, nervous weakness, early decay, loss of manhood, &c., I will send a recipe that will cure you, Free of Charge. This great remedy was discovered by a missionary in South America. Send a self-addressed envelope to the Rev. Joseph T. Inman, Station D., New York City.

A GREEN HOUSE AND SEED STORE
at your Post Office.
ROSES! ROSES! ROSES!!

Send and get my catalogue of Choice Green House and Bedding Plants.

Dahlias, Tuberoses, Gladiolus, &c.

We can send plants and bulbs through the mails to any part of the country. Also bouquets, cut flowers, &c.

C. B. FAIRCHILD,
Seedsman and Florist, Raleigh, N. C.
apr3-d&w1w

Farm Wagons.

We have the

LARGEST STOCK

of our own manufacture of Wagons Carts &c., in North Carolina. We use none but

Extra Qualities of Material

At our wagon works. And we respectf solicit an inspection of our wagons and carts Our assortment comprises every size of WAGONS from them the lightest

ONE-HORSE TO THE HEAVEST SIX-HORSE &c.

We warrant all our work and make prices as low as the lowest. Repairing done at owest rates.

JULIUS LEWIS & CO.,
HARDWARE MERCHANTS,
Fisher Building, RALEIGH, N.
Wagon works East Hagrettr steet.
feb 27-tf

J. J. THOMAS.

—OFFER—

Guano and Supplies

For Farmers.

In stock and arriving
2000 Sacks Allison & Addison's Complete Cotton Manure.
2000 Sacks High Grade Acid Phosphate.
Sulphate Ammonia and Nitrate Soda
BULK MEAT, CORN MEAL,
OATS, HAY, FLOUR,
NEW CROP CUBA AND NEW ORLEANS

MOLASSES.

SUGAR of all grades, COFFEE, PLUG AND SMOKING TOBACCO. All of which will be sold low for

Cash or on Crop Time

Personal attention given to the sale of Cotton, and for those who may wish to hold, I have ample storage room and will make

LIBERAL CASH ADVANCES

with low rate of interest and storage charges

J. J. THOMAS,
COTTON AND COMMISSION MERCHANT,
No. 8 Martin Street,
march 7-tf RALEIGH, N. C.

TO THE PUBLIC.

It will gratify the many friends and customers of the house of Petty & Jones to know that its affairs are in sound and healthy condition.

They have a ways, are now doing, and will continue to pay one hundred cents in the dollar, (10 cents to $10).

They set their faces like flint to do this as a matter of high commercial principle

They challenge the praise approbation and patronage, of all people who love fair and square dealing and cheap goods.

They are doing a largely increasing and increased business.

Their JOBBING TRADE has showed a large advance.

They have sold more goods by the case, package, and piece, the past season than ever before.

The management is strictly on the plan of the large and successful dry goods houses of our Large cities.

They buy often At first hands Pay cash and are receiving new goods every week.

They will from this time be in receipt of a varied assortment of select goods of the best makes suitable for the market to which they invite the attention and inspection of buyers, wholesale and retail.

L. H. YEARGAN,
R. E. PETTY,
T. N. JONES.

A. M. LEWIS. GEO. V. STRONG.

LEWIS & STRONG,

Attorneys at Law.

RALEIGH, N. C.,

Will practice in the Supreme and Federal Courts of the State. Will attend regularly the Superior Courts of Wake, Franklin, Johnston, Wayne, Wilson and Lenoir, and also any other Courts where their professional services may be specially required.

The Law School of Judge Strong will receive his strict attention as heretofore.
feb 28-1m

H. J. Myers,

Dealer in Fine Liquors

—AND—

DOMESTIC & IMPORTED CIGARS.

FAYETTEVILLE STREET,

Between Gulley's and the Citizens National Bank, Hardin & Grimes old stand.

The following fine brands of liquors are kept constantly on hand:
Old Nectar, 1840 Whiskies,
Gibson XXXX "
Gibson XXX "
Robertson County, (6 years old.)
Old Kentucky Rye, (5 " ")
Old Hennessy Brandy, Imported stock.
Genuine Port Wine, Our own importation.
Schiedam Gin, very fine.
Blackberry Braudy, (4 years of age.)
Apple Brandy, (4 " ")
Old N. C. Corn Whisky, Sweet Mash.

Also will have in stock, imported Ales, Porters, Dublin, Stout, Milwaukee and St. Louis Bottled Lager Beer, Champagnes and Wines of all descriptions too numerous to mention

Attached to my establishment, I have added a Retail

Cigar and Tobacco Department,

in which can be found all brands of DOMESTIC and HAVANA CIGARS.

CIGARETTES, Hall's "Behind the Scenes."
" " "Between the Acts"
" Kinney's "Sweet Caparal"

and a full line of Smoking and Fine Chewing Tobacco,

I have contracted with Mr. Leopold the well known cigar manufacturer of Raleigh, to furnish me with some of his celebrated and reliable brands of cigars, and hope by patronizing home industries, and catering for the citizens in general of Raleigh, (the finest goods to be obtained in the world) to deserve a portion of their patronage.
March 21-3m.

R. F. Jones & Co.,

RALEIGH, N. C.

AGENTS FOR

TOM COOPER'S
Laurel Valley
CENTENNIAL OLD RYE

—AND—

WHEAT WHISKEY.

a large lot

ALWAYS ON HAND FROM TWO TO FOUR YEARS OLD.

universally acknowledged to be

THE FINEST WHISKY MADE IN THE SOUTH. PERSONS WISHING

Strictly Pure Spirits

FOR MEDICAL AND OTHER PURPOSES

can get any size package

From 3 to 50 Gallons,

By addressing T. N. COOPER, Eagle Mill P. O. Iredell county, N. C.; or R. F. JONES No. Raleigh, N. C

More Goods

AND

Cheap Goods

Arriving daily at the Busy Store of

CHRISTOPHERS & SORRELL

HARGETT STREET.

We are receiving daily all kinds of Groceries, which we intend to sell cheap for CASH.

SEED OATS.

Another Car Load just arrived of the finest Seed Oats brought to the City. Call and examine them.

ONION SETTS AND OTHER SEEDS

on hand, wholesale and retail.

FLOUR! FLOUR!!

Car Load of Flour and Meal just received.

MEAT MARKET

Always supplied with the finest Beeves and Pork Sausage a specialty. In fact everything kept in a first class Grocery Store.

PLOUGH! PLOUGH!!

Call and see our New Patent Raleigh No. 4 Plough, the best Plough made We are the sole Agents for the city.

Just Arrived:

Fresh Bolted Virginia Meal,
Prime Timoth Hay,
Ely Rose Potatoes,
and Seed Oats.

—:o:—

Sugar, Coffee, Molasses,
Bacon, Lard, Flour,
Soap, Starch, Soda,
and Canned Goods.

Farmers Supplies & Fertilizers,

Lower

CASH OR ON TIME.

Prices quoted on application.

M. T. LEACH & CO.,
RALEIGH, N. C.
march 7-tf.

MEXICAN & TRADE DOLLARS

We hereby notify the public that we are taking in trade Mexican dollars at 80 cents and Trade Dollars at 90 cents. So now is the time to save money by coming to

OAK CITY GROCERY,
No. 45 Wilmington Street.

A fine lot of choice hams, shoulders, beef tongues and pigs feet, just received at

OAK CITY GROCERY.

Another lot of apple, peach and quince Butter, just received at

Oak City Grocery,

More of that beautiful Golden Syrup at 60 cents per gallon at

OAK CITY GROCERY.
march 11 d&w-tf.

Nice Goods, Nice Goods.

Just received, Spiced Pig's Feet, Hams, Bologna Sausage, Fresh Crackers, Baldwin Apples, Early Rose, Peerless and Chili Red Irish Potatoes at

OAK CITY GROCERY,

No. 45 Wilmington St.

Also a beautiful line of Market, Clothes, Hampers and other Baskets, at

Oak City Grocery,

No. 45 Wilmington St.

The nicest Flour at bottom prices, embracing Orange Grove, Chesapeake, North Point, Howard Mills and Ridge Mills, by the pound, sack or barrel, at

Oak City Grocery
at No 45 Wilmington

ND SOUR STOMACH POSITIVE CURED
By that Wonderful Remedy
ANTI--DYSPEPTIC DROPS,

If you are a sufferer get a bottle, and be cured.

IT HAS NOT ITS EQUAL. PRICE 75 CENTS
Sold by all Druggists.
PURCELL, LADD & CO.
apr 6-d-awly

AUCTIONEER'S NOTICE.

All business intrusted to the undersign will receive prompt and personal attention.
J. M. MATTHEWS,
17-3m Fayetteville, N. C

TUTT'S PILLS.

SYMPTOMS OF A

TORPID LIVER.

Loss of Appetite, Bowels costive, Pain in the Head, with a Dull sensation in the back part, Pain under the shoulderblade, fullness after eating, with a disinclination to exertion of body or mind, Irritability of temper, Low spirits, with a feeling of having neglected some duty, Weariness; Dizziness, Fluttering at the Heart, Dots before the eyes, Yellow Skin, Headache generally over the right eye, Restlessness with fitful dreams, highly colored Urine.

IF THESE WARNINGS ARE UNHEEDED, SERIOUS DISEASES WILL SOON BE DEVELOPED.

TUTT'S PILLS

are especially adapted to such cases, a single dose effects such a change of feeling as to astonish the sufferer.

A NOTED DIVINE SAYS:

Dr. TUTT:—Dear Sir; For ten years I have been a martyr to Dyspepsia, Constipation and Piles. Last Spring your Pills were recommended to me. I used them (but with little faith). I am now a well man, have good appetite, digestion perfect, regular stools, piles gone, and I have gained forty pounds solid flesh. They are worth their weight in gold.

REV. R. L. SIMPSON, Louisville, Ky.

The first effect of TUTT'S PILLS is to Increase the Appetite, and cause the body to Take on Flesh, thus the system is nourished, and by their Tonic Action on the Digestive Organs, Regular Stools are produced.

Dr. J. F. HAYWOOD,
OF NEW YORK, SAYS:—

"Few diseases exist that cannot be relieved by restoring the Liver to its normal functions, and for this purpose no remedy has ever been invented that has as happy an effect as TUTT'S PILLS."

SOLD EVERYWHERE, PRICE 25 CENTS.

Office 35 Murray Street, New York.

TUTT'S HAIR DYE.

GRAY HAIR OR WHISKERS changed to a GLOSSY BLACK by a single application of this DYE. It imparts a Natural Color, acts Instantaneously, and is as Harmless as spring water. Sold by Druggists, or sent by express on receipt of $1.

Office, 35 Murray St., New York.

45 Years Before the Public.

THE GENUINE

DR. C. McLANE'S

CELEBRATED

LIVER PILLS

FOR THE CURE OF

Hepatitis, or Liver Complaint,

DYSPEPSIA AND SICK HEADACHE

Symptoms of a Diseased Liver.

PAIN in the right side, under the edge of the ribs, increases on pressure; sometimes the pain is in the left side; the patient is rarely able to lie on the left side; sometimes the pain is felt under the shoulder blade, and it frequently extends to the top of the shoulder, and is sometimes mistaken for rheumatism in the arm. The stomach is affected with loss of appetite and sickness; the bowels in general are costive, sometimes alternative with lax; the head is troubled with pain, accompanied with a dull, heavy sensation in the back part. There is generally a considerable loss of memory, accompanied with a painful sensation of having left undone something which ought to have been done. A slight, dry cough is sometimes an attendant. The patient complains of weariness and debility; he is easily startled, his feet are cold or burning, and he complains of a prickly sensation of the skin; his spirits are low; and although he is satisfied that exercise would be beneficial to him, yet he can scarcely summon up fortitude enough to try it. In fact, he distrusts every remedy. Several of the above symptoms attend the disease, but cases have occurred where few of them existed, yet examination of the body, after death, has shown the LIVER to have been extensively deranged.

ACUE AND FEVER

DR. C. McLANE'S LIVER PILLS, IN CASES OF AGUE AND FEVER, when taken with Quinine, are productive of the most happy results. No better cathartic can be used, preparatory to, or after taking Quinine. We would advise all who are afflicted with this disease to give them a FAIR TRIAL.

For all bilious derangements, and as a simple purgative, they are unequaled.

BEWARE OF IMITATIONS.

The genuine are never sugar coated.

Every box has a red wax seal on the lid, with the impression DR. McLANE'S LIVER PILLS.

The genuine McLANE'S LIVER PILLS bear the signatures of C. McLANE and FLEMING BROS. on the wrappers.

Insist upon having the genuine DR. C. McLANE'S LIVER PILLS, prepared by Fleming Bros., of Pittsburgh, Pa., the market being full of imitations of the name *McLane*, spelled differently but same pronunciation.

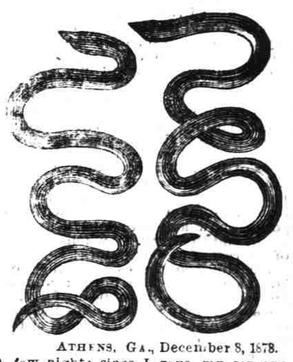

ATHENS, GA., December 8, 1878.

A few nights since I gave my son one dose of the Worm Oil, and the next day he passed sixteen large worms. At the same time I gave one to my little girl, four years old, and she passed eighty-six worms from four to fifteen inches long.

W. F. PHILLIPS,

Worm Oil for sale by Druggists generall Prepared by E. S. LYNDON, Athens, G Price 25 cents. March 4-eW&S-y

THE

OVAL CAKE

COLGATE & CO'S

"NEW"

SOAP.

SAVES WASTE.

FOR LAUNDRY USE.

LAGER BEER

I respectfully call the attention of my friends, patrons and the public generally of the South to

MY NEW, UNADULTERATED AND HEALTHY LAGER,

brewed purely of malt and hops, by the Vienna method and expressly for exportation

JACOB SEEGE
2315 German street, Baltimore, Md.
d-1y

THE GENUINE

DR. C. McLANE'S

Celebrated American

WORM SPECIFIC

OR

VERMIFUGE.

SYMPTOMS OF WORMS.

THE countenance is pale and leaden-colored, with occasional flushes, or a circumscribed spot on one or both cheeks; the eyes become dull; the pupils dilate; an azure semicircle runs along the lower eye-lid; the nose is irritated, swells, and sometimes bleeds; a swelling of the upper lip; occasional headache, with humming or throbbing of the ears; an unusual secretion of saliva; slimy or furred tongue; breath very foul, particularly in the morning; appetite variable, sometimes voracious, with a gnawing sensation of the stomach, at others, entirely gone; fleeting pains in the stomach; occasional nausea and vomiting; violent pains throughout the abdomen; bowels irregular, at times costive; stools slimy, not unfrequently tinged with blood; belly swollen and hard; urine turbid; respiration occasionally difficult, and accompanied by hiccough; cough sometimes dry and convulsive; uneasy and disturbed sleep, with grinding of the teeth; temper variable, but generally irritable, &c.

Whenever the above symptoms are found to exist,
DR. C. McLANE'S VERMIFUGE
will certainly effect a cure.

IT DOES NOT CONTAIN MERCURY

in any form; it is an innocent preparation, *not capable of doing the slightest injury to the most tender infant.*

The genuine DR. McLANE'S VERMIFUGE bears the signatures of C. McLANE and FLEMING BROS. on the wrapper. —:o:—

DR. C. McLANE'S

LIVER PILLS

are not recommended as a remedy "for all the ills that flesh is heir to," but in affections of the liver, and in all Bilious Complaints, Dyspepsia and Sick Headache, or diseases of that character, they stand without a rival.

AGUE AND FEVER.

No better cathartic can be used preparatory to, or after taking Quinine.

As a simple purgative they are unequaled.

BEWARE OF IMITATIONS.

The genuine are never sugar coated.

Each box has a red wax seal on the lid, with the impression DR. McLANE'S LIVER PILLS.

Each wrapper bears the signatures of C. McLANE and FLEMING BROS.

Insist upon having the genuine Dr. C. McLANE'S LIVER PILLS, prepared by Fleming Bros., of Pittsburgh, Pa., the market being full of imitations of the name *McLane*, spelled differently but same pronunciation.

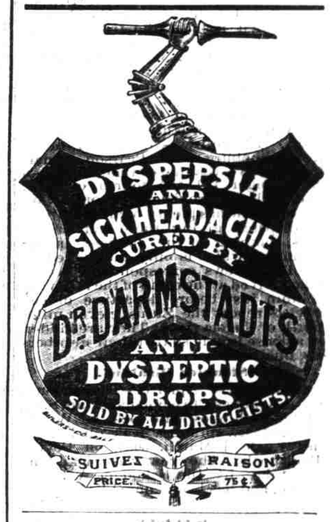

It is an excellent corrective of Indigestion I have used it with prompt beneficial results.

Rev. Dr. Mangum, Prof. Univ. of N. C.

I concur with Bishop Doggett in his estimate of the Vest Pocket Cure.

Rev. Drs. Jeter, Broaddus, Dickinson, (Bap.)

It is endorsed by the direct personal testimony of men of national fame and strictness of speech. It is not too much to say that no medicine ever had such support in its favor as a specific. The word of any one of the eminent divines who underwrite this antidote to dyspepsia has deserved weight. Their united witness joined with the experimental use and approval of the preparation by well-known physicians, removes all doubt. It is beyond question, a wonderful therapeutical agent.—Baptists Religious Herald, Va.

Chaplain Randolph Macon College, Va.

Many cases of Dyspepsia within my knowledge have been cured by it. Cramps, Colics, Headaches, and all sorts of pains from indigestion yield promptly to it. The cures of this sort are innumerable.

Rev. R. L. Dabney, L. L. D. Ham. Sid. Col., Va.

It is highly esteemed here by the regular Medical Faculty and the people. It is excellent for indigestion and flatulent Colic, sedative, soporific, tonic, slightly aperient, without nausea.

Rev. B. F. Woodward, P. E., Na. Conf,

About twelve years I suffered from Dyspepsia. Failing in with this remedy, I gave it a fair trial. After its use I could eat anything with impunity. I am sure I am indebted to this medicine for what of health and physical comfort I have had for the last sixteen years, I have known many since to be relieved by its use.

Rev. Robert W. Watts, A. M., Va.

I have used the mixture in my family for years, and have taken it for a Dyspepsia Colic, which threatened my life, and was cured, eating any diet without hurt. I have recommended it to other sufferers with happy results. It is the best tonic and corrective I ever knew. For protration from Dyspepsia or Liver Disease it is invaluable.

J. D. Eggleston, M. D., Va.

It is a highly valuable remedy, and is more extensively used than any single article in the whole list of medicines, so far as I observed in my practice, for all the complaints in families from indigestion, I use it and recommend it.

Editor Richmond Christian Advocate.

This remedy is of tried virtue. I have seen Dyspepsia cured completely by it. It seems to be an antidote to our "National Disease." The ingredients are not kept by the apothecaries, and have been difficult to get.

Price 25 cents per bottle. Sold by all druggists. In Raleigh, by Pescud, Lee & Co., and Williams & Haywood.

march14-tf.