A CITY EMPLOYEE NOW EATS MEAT--IS TAKING TANLAC

Trial Convinces Him That Tonic Does What is Claimed For It

"I should say it has. Why he eats meats and solid foods now, and sleep. I have to call him several times in the morning before he gets up." Thus answered Mrs. Albert Lipchurch of 1120 Blount street south, when the Tanlac Man asked her to the most she explains at the Tucker Building Pharmacy had helped her husband.

Mr. Lipchurch is well known here and works for the city, being one of the men in charge of the City's Sanitary Stables.

"Before taking Tanlac my husband tried many medicines and without success to liberate him from sufferings that came from indigestion," the wife continued.

"He read about Tanlac before buying a bottle of it. We like most people were inclined to believe that because it is a proprietary medicine the stories we heard and read about Tanlac's good work were exaggerated. We're convinced that belief now for we like some other people who have had experience with Tanlac, we know it does what is claimed for it.

"Now Mr. Lipchurch can eat meats without bad effects and relish heavy meals. He sleeps like a child and is gaining in strength. I am sure that a full course of five bottles will cure any kind of indigestion and stomach trouble."

Upon learning of Mr. Lipchurch's cures from Tanlac Mr. J. E. Dean said: "His endorsement will cause many others suffering for the good people of Raleigh who have found Tanlac to be just what it claims to be—a tonic that has no equal as a stomach, liver, kidney, health, through the blood and nerves after having long compared unsatisfactorily."

The Tucker Building Pharmacy was the exclusive agency for Tanlac in Raleigh.—Adv.

TURKEY READY TO RECEIVE AID FOR STARVING PEOPLE

Washington, April 1.—The American Red Cross received word today that Turkey for the first time is ready to receive aid for its half million of her people starving in Syria. Hundreds, it was said, are dying from lack of food. Ten thousand tons was needed to fill immediate needs.

A message from Red Cross agents in Turkey said the Turkish administration would be permitted to cooperate with the Red Crescent.

Supplies earlier in storage in Turkey from America and Germany, the allied blockade and famine conditions will be purchased by the Red Cross and sent from Roumania.

Whenever You Need a General Tonic Take Grove's

The Old Stand-by of Grove's Tasteless chill Tonic is equally valuable as a General Tonic because it contains the well known tonic properties of QUININE and IRON. 50c. Adv.

VENIZELOS AGAIN ACTIVE IN POLITICS OF GREECE

Athens, April 1.—Via Paris, April 2.—Former Premier Venizelos has resumed active participation in Greek politics by replying today in the Herald, his personal organ, to King Constantine's recent interview published in the Russian Page Blatt.

The public is awaiting with eager expectancy the position of the Greek monarch since the dissolution of the last chamber of deputies and calls attention to what the ex-Premier ventures to help lessens of the war now [illegible] imminent.

DR. J. B. ANGELL DEAD

Ann Arbor, Mich., April 1.—James B. Angell, president emeritus of the University of Michigan, died at his home here today. He had been critically ill for some time past.

Dr. Angell made a trip up the congress of international law and became a recognized authority on international relations. It is said that he, more than any other man, was responsible for the enactment of the Hague convention, and was honored by the Kaiser. He died this morning of a cerebral hemorrhage which he later regretted as a loss to China resulted in a treaty of peace favorable and profitable trade relations.

WANTS SALONIKI PROTECTED FROM AEROPLANE RAIDS

Athens, April 1.—Via Paris, April 2.—Macedonia members of the Greek parliament today presented to Premier Skouloudis a written demand for protection of Saloniki against aeroplane raids. The cabinet is called upon to send a declaration to the central powers stating that any contravention of Greek territory by aeroplanes will be considered as directed against Greece.

Premier Skouloudis is recorded as disapproving and promised to make the representations demanded.

CUT THIS OUT

OLD ENGLISH RECIPE FOR CATARRHAL DEAFNESS AND HEAD NOISES

If you know of some one who is troubled with Catarrhal Deafness, head noises or ordinary catarrh cut out this formula and hand it to them and you will have been the means of saving some one, suffering perhaps from total deafness. An English scientist for a long time past has announced that catarrh is a constitutional disease and necessarily requires a constitutional treatment.

Sprays, inhalers and nose douches are unable to irritate the delicate air passages and force the disease into the middle ear which frequently means total deafness. To cure the disease is driven down the throat towards the lungs where it is equally as dangerous. The following formula which is used extensively in the whole English climate is a constitutional treatment and should prove especially efficacious to sufferers here who live under more favorable climate conditions.

Secure from your Druggist 1 ounce of Parmint (Double strength). Take this home and add to it ½ pint of hot water and 4 ounces of granulated sugar; stir until dissolved. Take one tablespoonful four times a day. This will often bring quick relief from distressing head noises. Catarrhal nostrils should open, breathing become easy and, hearing improve as the inflammation to the eustachian tubes is reduced. Parmint is used in this way as it acts directly upon the blood and mucous surfaces of the system and has a slight tonic action that facilitates the recovery of the patient. The preparation is easy to make, costs little and is pleasant to take. Every person who has catarrh should give this treatment a trial.—Adv.

HON. R. B. GLENN IS AFTER PROHIBITION

Urges Nation-Wide Measure And Predicts Its Passage by Congress Before Dec. 31

MAKES STRONG ADDRESS

Heard By Big Assembly in Presbyterian Church When He Pleads for Obedience As Guiding Principle for Youth And Declares Character Biggest Personal Asset

Before December 31, 1916, Congress will have submitted to the States of the Union a constitutional amendment providing nation wide prohibition, ex-Governor Robert B. Glenn, yesterday afternoon, told a large assembly in the First Presbyterian Church. Governor Glenn came back to this State at the invitation of the Woman's Christian Temperance Union of Raleigh and his address under the auspices of that organization yesterday was on the general subject "The Great Remedy for Evil."

Coming here straight from Georgia, and despite the fact that he was worn from the trip, North Carolina's former Governor demonstrated to the people who have before hung breathlessly on his words, that his old time eloquence and inspiring earnestness in the cause of temperance has not dwindled. Many who listened without slightest impatience through an hour and a half of the address declared it his best. The generous giving of the hearers to the cause of the Woman's Christian Temperance Union in its fight for nationwide prohibition which took place at the close was a testimonial of the speaker's power.

The Governor's optimism was contagious. He has seen the prohibition wave sweep over the country in its march toward a saloonless nation. The recent temporary defeat of the forces of the amendment he took philosophically. Pre-election conservatism is his explanation but that does not strangle his firm belief that, with more than half of the territory of the United States dry, Congress will pass the amendment measure directly after elections are over. His belief in the cause met an enthusiastic encore from his audience in the Presbyterian Church. When he submitted a resolution endorsing nation wide prohibition as a proposition, it received unanimous vote of approval.

Special music with Mrs. Horace Dowell, soloist, featured the exercises. The music was a part of the program that preceded the address of Governor Glenn and the whole closed with a ringing chorus of patriotic "America."

The meeting opened with Dr. W. A. Withers of A. and M. College presiding. His introduction or presentation of the speaker was brief and to the point. He realized that North Carolina's former governor who spent four years of his life as the active executive of the State in Raleigh, needed no encomiums here and said so. Governor Glenn received the introduction with words of pleasure, of love for North Carolina and Raleigh and straightway began the text of his address that urged parents to instill the ideal of obedience into the hearts of their children and established character as the highest asset of manhood or womanhood.

The great remedy for evil today, Governor Glenn said, is not preparedness against outside enemies, though that is important; it is character building, it is the development of the youth into those principles of living that will stand out for truth and power and righteousness against sin and vice and crime. And with the character of boys and girls of the State known, he ventured to prophesy the future of the State. The first lesson, he argued, is obedience and he severely took to task those parents who neglect this in the training of their children. When the child is curbed, Governor Glenn had a remedy, a vacant room or chimney corner with the generous administration of hickory cordial and sassafras tea. He had no patience with whining mothers.

"My motto is hough and grow fat and I now weigh 225," he declared, while the audience tittered. Then the speaker told of his pitching record when for five years he tossed the ball in North Carolina while Woodrow Wilson held down a position in left field.

"You know," he commented, "I care for my wife, I wouldn't have been here to-day," and he told about being in Atlantic City where he saw a woman in a dress. A woman approaching dressed in all of fashion's latest cuts, pushing before her a beautiful baby carriage.

"What do you think was in that carriage?" he asked. "A miserable, contemptible white poodle and in the rear a French nurse dragged a little child by the arm without regard for its tears. I lifted up my foot to kick the whole thing into the Atlantic ocean. My wife grabbed my arm, 'Don't do that, you'll be arrested,' she said, and I didn't."

"But I had nothing against the poodle," Governor Glenn added.

Talks To the Men.

Of course, the men were pleased. It was a joke on the women. But their pleasure was short lived. He turned his attention to the male part of the audience.

"But of all the contemptible old rascals I ever knew in the wide world, the worst is you old sinners who make excuses to go up street, or to the lodge or the office and let your wife tend to the children."

"Men," he cried, "stay at home with your wife and babies, stay at home where you belong," and he urged more companionship, more evidences of love, more expressions of affection.

Character Highest Asset.

Coming into the second big division of his address, Governor Glenn talked of character and its worth to the individual, to the State and nation.

"Character is the highest asset a woman or a man may possess," he declared. "The woman or man who has a true and exalted character may draw on that bank account until they die and that check will never go to protest."

He urged the need of character for men and women of worth in the world, pointing out that whereas fifty-are not professors of any faith, only ten million are active church workers just one-tenth of the population of the entire country. One church, he said to every 3,000 of population and one saloon to every four hundred and twenty.

At the door of strong drink he laid the curse of curses and through a mass of figures he marshalled the argument of temperance against the saloon, tore down the fabric of "laissez faire," sounding the warning and uttering the battle cry at one and the same time. From twenty five to thirty per cent of all the insanity, from forty nine to fifty two per cent of all the depravity, from fifty nine to seventy one per cent of all the crime, from eighty to eighty two per cent of all the poverty, he laid at the feet of the saloon. The total funds of all the Catholic and all the Protestant churches of the union amounts yearly to only three hundred and fifty million dollars yet the Secretary of the Brewers' Association in his report shows that in 1915 over two billion and five hundred million dollars were spent on strong drink, enough to pay for the Panama canal thirty five times over. In its trail follow crime, insanity, poverty, ruin, death and damnation, foulest, precious fruits of whiskey that fills graves and populates Hell.

"I have been in the councils of the brewers. I have attended their meetings. I have talked to them. Always they growl, 'You let whiskey alone and it will let you alone.' Governor Glenn declared, but added that whiskey couldn't let alone, that it hits the innocent and the guilty. In a series of graphic pictures he presented the story, stronger than argument. An aged mother white haired and trembling, begging before him, then the Governor of North Carolina, for the life of her son, doomed to die an ignominious death on the scaffold in three days for a horrible murder, all brought by a rage of drunkenness. 'Governor, spare my boy,' she cried in her anguish.

"'Is she let it alone?' Had it let her alone?" Governor Glenn asked. He needed no answer. Again and again he brought before the eyes of his hearers such scenes, scenes where drink cut with its double edge, cut the innocent and the guilty, and the innocent more sometimes.

But he had a rosy prospect. He was optimistic. By December 31, he presumed, in his text that Congress would have placed upon the responsibility of the States of the Nation the question of voting dry by national constitutional amendment.

"Congress would act now but it's too near election," he added, and in that same time he saw floating above the national capitol at Washington the white flag of prohibition, prohibition for the District of Columbia for the first time in the history of the nation.

"FAGGED-OUT" WOMEN

Will Find a Helpful Suggestion In This Letter.

Overworked, run down "fagged out" women who feel as though they could hardly drag about, should profit by Mrs. Carter's experience. She says:—"I am the mother of six children and I got so weak and run down that I couldn't eat anything and it seemed almost impossible for me to get around and do my work. I tried different doctors' remedies without benefit. I saw Vinol advertised and decided to try it, and received so much benefit from the first bottle that I continued to take it, and it has built up my strength and made me strong and well. I consider Vinol the best medicine I have ever taken, and advise all weak, run down women to try it."—Mrs. Bessie Carter, State Road, N. C.

If all the tired, overworked, run down women in Raleigh could only realize how our delicious cod liver and iron tonic, Vinol, supplies the vital elements necessary to build up blood and strength, we wouldn't be able to supply the demand.—King-Crowell Drug Co.

P. S.—In your home town, wherever you live, there is a Vinol Drug Store. Look for the sign.—adv.

The Biggest Thing about GRANT SIX is the Value

The Smallest Thing about Grant SIX is the Price

$795 Complete

—And it is complete

Complete means "nothing lacking," and we are sincere in the belief that Grant SIX has everything that is requisite to give you supremely satisfactory service.

IN DESIGN Grant SIX lacks nothing. It is mechanically right. It is simple, sturdy, staunch, durable. Moreover it is light, strong, economical. It is in its second year. It has been proven right.

Its motor is of the overhead valve type—admitted quiet, smooth and sweet-running. Throttles down to 1½ miles an hour. Speeds up in excess of fifty. It has life, snap, quick getaway.

Its rear axle is full floating type. There is nothing better. Steering gear is irreversible. Spring suspension is cantilever, easiest riding known. Every detail is high grade.

Its body is the largest, roomiest, most comfortable ever put on a six priced below $1000. Doors are flush. "U" type. Wide. Top rail is smooth rounded, and cushions are soft, deep and supremely comfortable.

Come and test Grant Value yourself.

Raleigh Motor Car & Machine Co.

DISTRIBUTORS

L. McA. Goodwin, Mgr. Raleigh, N. C.

Excellent Agency Opportunities.

GREENVILLE DINES ITS FIRE LADDIES

Hope Fire Company Gets Big Dinner In East Carolina Training School

(Special to the News and Observer.)

Greenville, April 2. In honor of the Hope Fire Company of Greenville a big dinner was given at the East Carolina Teachers' Training School yesterday evening, April 1, the anniversary of the fire which partially destroyed the dining hall and kitchen of the school. The fire company, which is composed of volunteer firemen, saved the building from total destruction, and the dinner was an expression of appreciation for their prompt, brave and efficient work.

The members of the fire company and their wives, some of the contractors and builders who rendered efficient service in helping the officials of the school to meet the emergencies caused by the fire, and all those who are in any way connected with the school but do not make their home in the school, were the invited guests.

An elegant dinner of five courses was served at six o'clock.

Prof. H. E. Austin, chairman of the committee on arrangements, acted as toastmaster. He paid a high tribute to firemen in general.

President Wright spoke for the school. He told the guests that practically every detail of the building as it now stands was planned by Gov. Jarvis. When the fire made extensive repairs necessary he saw that then was the opportune time for enlarging the dining room, building a new kitchen and putting in the best equipment possible. This was the last thing Gov. Jarvis planned for the school. The board of trustees determined that his ideas should be carried out, and as a result Pres. Wright assured the guests that the building and equipment were well nigh perfect. He rehearsed the trying situation the night of the fire; he paid a high tribute to the people of the community who rallied to his support almost to a man; every home in the town was thrown open to the students and the town was ready to feed all until a place could be provided for them. He spoke highly of the contractors and builders who left their regular work, put a roof on the dining room and made other repairs so that only one week's time was lost from school. He felt that he could not say too much about the excellent work of the firemen.

Miss Lalla Wynne, a member of the senior class, proposed a toast to the "fire laddies," which was echoed by a response from the entire student body.

Mr. D. D. Overton, chief of the Hope Fire Company, at the close of the evening, in behalf of the fire department, expressed the keen pleasure they felt in receiving such a delightful expression of appreciation from the school.

KINSTON MAN SHOT; WOMAN IS ARRESTED

(Special to the News and Observer.)

Kinston, April 2.—Harry Stein, a Kinston merchant, is in a hospital suffering from serious pistol wounds said to have been inflicted late last night by Margaret Partello, an inhabitant of the segregated district. The woman has been placed under arrest and is being held under heavy bond pending the result of Stein's wounds.

Police are reticent concerning the affair and details cannot be gotten, but it is known that the woman will enter a plea of self-defense.

Though his condition is serious, it is believed that the wounded man has a good chance of recovery.

BLACK BROUGHT TO STATE PRISON

Negro Who Assaulted Little Girl In Raleigh For Safe Keeping

With numerous strangers hanging around the Goldsboro jail and in the fear of a mob demonstration, Sheriff Edwards of Wayne county yesterday brought Will Black, the negro accused of assaulting little Mattie Tyson Friday near Snow Hill, to the State Prison for safe keeping.

Black was taken to the Goldsboro jail and committed to the care of Sheriff Edwards late Friday night following his capture by a posse near Snow Hill. It is said that Sheriff Edwards at first hesitated in receiving Black.

Sheriff Edwards, it is understood, told prison officials here that he brought Black to Raleigh upon the advice of Governor Craig. The sheriff also stated, it is said, that he saw a number of strangers walking the streets of Goldsboro and feared there might be trouble there last night.

The officer and his prisoner got off the Southern train yesterday afternoon at the water tank near Boylan avenue bridge and they walked from that point to the prison.

ANOTHER SLIGHT GAIN BY GERMANS

(Continued from Page One.)

shell fire which decimated it. The survivors gave way to a fourth fresh brigade, which charged courageously, but without success.

The result of the attack lasting twelve hours by 40,000 men was limited to the occupation of the ruins of the village of Vaux.

French Official Statement.

Paris, April 2.—No new infantry attack was launched by the Germans last night against the French fortifications of Verdun according to official announcement this afternoon by the war department. On the west bank of the Meuse the Teutons violently bombarded French positions in Avocourt Woods, but there was no infantry attack. On the east bank of the Meuse in the Verdun sector, the night was calm.

The text of the official statement follows:

"West of the Meuse the bombardment was rather violent against our positions in the wood of Avocourt, but there was no infantry action.

"East of the Meuse the night was calm. The enemy in the region of Douaumont and Vaux made no new attack.

"In the Woevre the artillery activity was feeble.

"There was no event of importance in the course of the night on the entire front."

The official statement on those operations issued tonight reads:

"Between the Somme and the Oise our artillery was particularly active in the region of Parvillers, Fouquescourt and Lassigny, where German trenches were shattered by our fire.

"West of the Meuse the Germans launched several powerful attacks on a corner of the Avocourt wood. All the assaults were repulsed by our barrier fire and the fire of our machine guns.

"To the east of the Meuse the action was very spirited throughout the day in the region of Douaumont and Vaux. The Germans after a bombardment of extreme violence with shells of heavy calibre, directed four simultaneous attacks with effectiveness of more than one division on our positions between Fort Douaumont and the village of Vaux. Southeast of Fort Douaumont they penetrated Caillette wood, but our counter attacks delivered immediately drove them back in the northern part of the wood. South of Vaux our line runs along the immediate outskirts of the village, the last ruined houses of which we have evacuated.

"In the Woevre there has been intermittent artillery activities in the Bois Le Prêtre. An aviator, brought down by our special guns, fell within the German lines.

"In the Vorges the fire of our batteries caused the explosion of a munitions depot east of Reich Ackerkopf, west of Muenster.

"Last night a bombarding squadron dropped twenty eight shells on the railway station at Etain and the bivouacs established in the outskirts of the village of Nantillois. The same night three of our aeroplanes dropped 22 shells, which caused numerous fires in the villages at Azannes and Brisulles, on the Meuse.

"Today our aviators brought down three enemy machines on the Verdun front. Two other German aeroplanes were compelled to land precipitately in the same region. Finally, a drachen was brought down in flames by one of our aeroplanes."

The Belgian official statement reads:

"The Belgian artillery bombarded during the night the German positions at Merekem. Today there was a violent artillery action in the sector east of Ramscappelle and in the direction of Dixmude."

NEW BERN TO HAVE NEW COUNTRY CLUB

(Special to the News and Observer.)

New Bern, April 2.—The initial steps for the formation of a country club in New Bern were taken last night when the executive committee of the Eastern Carolina Fair Association met and decided to dispose of the Glenburnie Park property to a company which it is planned to organize and who will form the charter membership of the club.

The Blenburnie Park property, which is adjacent to the Eastern Carolina Fair grounds, is an ideally located tract of land. It is on Neuse river and were the whole county searched over, no more suitable place for the location of a clubhouse and grounds could be found.

A few years ago a magnificent pavillion was erected there and it is planned to remodel this and turn it into a clubhouse. Of late there has been considerable talk here in regard to the organization of a country club, and it is believed that the project can easily be put through.

The executive committee planned to sell one hundred shares of stock in the club at one hundred dollars each. From the proceeds of this sale of stock the property will be purchased and then will begin the work of remodeling the pavillion and laying out the grounds.

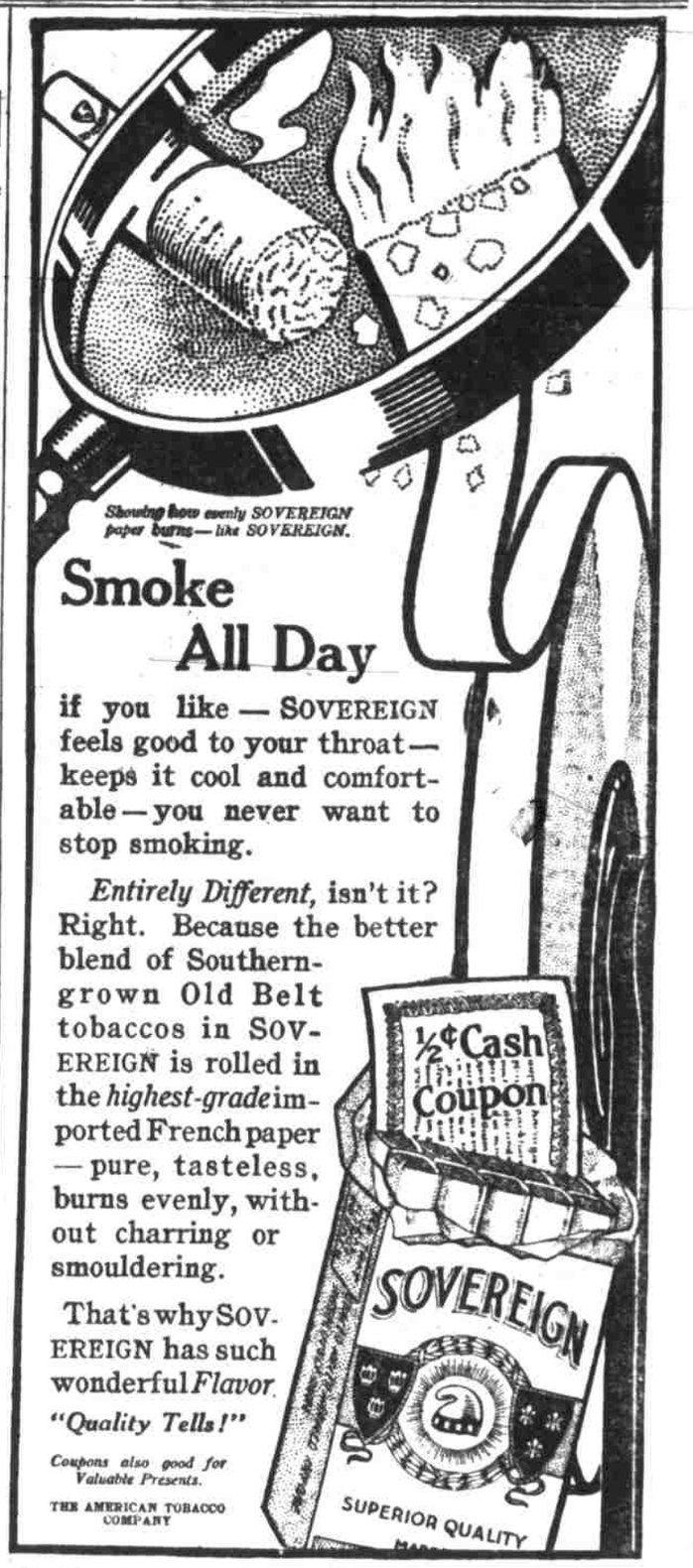

"Did you see our salesman in Raleigh prove by actual burning test the purity of Sovereign Cigarettes?"

SPEAKER CLARK DEFENDS CONGRESS

(Continued from Page One.)

it will require. Its hearings which have been in progress for four months, will close this week. Secretary Daniels, who began to testify Friday, will be the last witness. Thus far his testimony has been only a statement of his general views about the navy's needs.

Armor Plate Vote Tuesday.

The hearings will be suspended Tuesday long enough for the committee to take a vote on the government armor plate factory bill, which passed the Senate. Advocates of this plan, who last week succeeded in inducing a Democratic caucus to order a rule making their proposed amendments relating to all sorts of government manufacturing of armaments and ammunition in order on preparedness measures, were promised the vote by Chairman Padgett during the caucus.

The $40,000,000 rivers and harbors appropriation bill occupies the attention of the House. Always a vehicle of lively discussion its consideration is likely to keep the House busy all the week. A night session will be held Tuesday for consideration of unopposed private bills.

Chairman Sherley, of the fortifications sub-committee will have his bill and report ready when the waterways measure is disposed of.

Colin Edans.

(Special to the News and Observer.)

Bunn's, April 2.—Mr. Colin Edans, an old and highly respected citizen of Red Springs, died of heart failure, just as he was entering upon his farm work, near town Friday afternoon. He was 70 years old and leaves a family of several children, and friends to mourn their loss.

Mrs. M. E. Strickland.

Louisburg, April 2.—The funeral services of Mrs. Martha Elizabeth Strickland, who died Thursday in a hospital in Raleigh as a result of a very serious operation, was held Friday afternoon in the Rock Spring Baptist church, seven miles south of this place, Rev. Walter M. Gilmore, of Louisburg, conducting the service.

Mrs. Strickland was a highly esteemed lady in this county and has a large and prominent family connection. The following children survive her: Mrs. P. Strickland, Franklin county; Mr. Clyde Brantley, of Zebulon; J. B. Strickland, of Lexington, Ky.; Eli Strickland, of Danville, Va.; Misses Mollie and Ina Strickland and Sam Strickland, of near Louisburg. Her sister, Mrs. J. N. Harris, of Bunn, and two brothers, J. W. Wheless, of this city, and S. T. Wheless, of Oklahoma, also survive her.

George Turner Vuncanon.

Spencer, April 2.—Mr. George Turner Vuncanon, aged 79 years, died suddenly early yesterday while on a visit to his sons in Spencer.

The body was sent through the county to the home of the deceased at Salisbury.

Mr. Vuncanon was a Confederate soldier, a native of Randolph county, and for many years had been a well known citizen of his section.

Mrs. Charity West.

(Special to The News and Observer.)

Warsaw, April 2.—Mrs. Charity West died at her home near Warsaw Friday afternoon from the infirmities of old age. She was eighty years old.

The deceased is survived by two daughters, Mrs. Will Jones, Mrs. Nora Frederick, Mrs. Bob Frederick and Mrs. Ma Tucker, and one son, Mr. Lafe West.

The interment was in the family plot Saturday afternoon.

RALEIGH-CHARLOTTE

Excellent Train Service

—VIA—

Seaboard Air Line Railway Co.

	No. 1	No. 31	No. 3
Leave Raleigh	5:20 a. m.	8:45 a. m.	5:45 p. m.
Arrive Charlotte	12:15 p. m.	3:25 p. m.	12:05 a. m.

Train No. 31 affords the public the best service without change of cars Raleigh to Charlotte.

Apply to City Ticket Office, No. 4 West Martin Street.

Mail Us Your Orders For TYPEWRITER RIBBONS AND CARBON PAPERS

Ribbons, prices from 50c to $1.00 all guaranteed. Carbon paper $1.00 to $3.00 per hundred. Mail orders given prompt attention.

GREEN AND POTEAT

Booksellers and Stationers - DURHAM, N. C.