FAIR EXHIBITS DOUBLE IN YEAR

Secretary Pogue Expecting All Records To Be Eclipsed

"Last year this time we were begging people to take exhibition space; and now we are swamped with applications that would take twice the space of every building in the grounds" declared Col. Jos. E. Pogue, secretary of the State Fair, yesterday describing the sort of fair that is in prospect for opening two weeks from day after tomorrow.

Even as he was saying it, a well known citizen called Colonel Pogue to entreat him to give him just enough space in Floral Hall to set up a miniature cigarette factory. So anxious was he to get in that he offered Colonel Pogue $500 to offer the man who already has the space to give it up. It couldn't be done.

It happens that way all day long now, Colonel Pogue declares, and the only peace of mind that he gets is in the hope that next year there will be bigger and more buildings to house the importunate would-be exhibitors and their wares. New buildings are absolutely essential, he says.

Thirteen counties have made reservation for county-wide exhibits arranged through their farm and home demonstration agents, double the number that have ever been offered here before. Large individual exhibits take more space than ever in history, and the number of large manufacturers have multiplied ten fold. More than a thousand cattle are booked for appearance.

And Colonel Pogue believes that 100,000 visitors will be here to see all this for themselves.

The influence of Mrs. George W. Vanderbilt, president of the Fair, throughout the western part of the State, has been very noticeable this year in the extent and number of exhibits that are coming down from the mountains. The mountain folks have no apples this year with which to amaze and astound the down-easter, but they have found other things than apples, and they are bringings them along.

The free attractions this year are worthy companions to the general promise of the fair. Good races are in prospect, although the new race track will not be ready for another year to come.

CENTRAL BANK INSTALLS BURGLAR PROOF DEVICE

The Central Bank and Trust Company, formerly the City Bank, has purchased and installed Airakin burglar proof device that guarantees the institution against the inroads of the cleverest of burglars, safecrackers and the like. Patrons of that bank can be assured that their valuables will be absolutely safe. No safe so equipped has ever been broken although tests with all manner of explosives have been made.

REVIVAL TO BE HELD AT JOHNSON MEMORIAL

A revival will commence at Johnson Memorial Baptist church today. The pastor, Rev. R. E. Lanier, will do the preaching. Mr. Lanier recently came to the Johnson Memorial church from Greensboro where he was a successful pastor for three years. Members of his congregation here have been much pleased with him. Rev. L. R. Padgett, of Asheville, will direct the singing. There will be services this morning at 11 o'clock and tonight and every night this week at 7:30 o'clock.

WEDDING FEATURES MILLINERY OPENING AT CAROLEEN

Rutherfordton, Oct. 1.—At the millinery opening at Henrietta Friday, the unique feature of the occasion was the marriage of Miss Jennie Smith to Mr. Byron Hamrick, both employed in the store as clerks. The Rev. J. R. Tabor officiating in the presence of hundreds of spectators assembled in the big company store for the opening. Miss Smith is the daughter of Mr. and Mrs. Tom G. Smith, of Henrietta, formerly clerk of the Superior Court of Rutherford county, and Mr. Hamrick is the son of Mr. and Mrs. Norman Hamrick, of Caroleen.

NORRIS CANDY MAN VISITOR IN RALEIGH

Mr. Rasbury was a visiter at the News and Observer office yesterday. Mr. Rasbury is in Raleigh in the interest of Norris, Inc., Atlanta, Ga., manufacturers of Norris Exquisite Candies. He stated that his company looked forward to a record fall and winter business.

Norris advertising, which covers the entire South and Southwest like a blanket, is being used on a bigger scale this year than ever before.

The rapid growth of this manufacturer, built on the firm foundation of quality products and sound merchandising, was outlined in detail in a recent issue of "Printers' Ink," the most widely read advertising magazine published.

The News and Observer, which has been selected as the representative advertising medium by Norris, Inc., joins Mr. Rasbury's friends in wishing him the success that he and his products are entitled to.

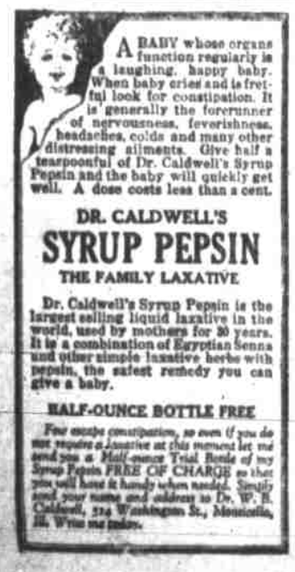

A BABY whose organs function regularly is a laughing, happy baby. When baby cries and is fretful look for constipation. It is generally the forerunner of nervousness, feverishness, headaches, colds and many other distressing ailments. Give half a teaspoonful of Dr. Caldwell's Syrup Pepsin and the baby will quickly get well. A dose costs less than a cent.

DR. CALDWELL'S
SYRUP PEPSIN
THE FAMILY LAXATIVE

Dr. Caldwell's Syrup Pepsin is the largest selling liquid laxative in the world, used by mothers for 30 years. It is a combination of Egyptian Senna and other simple laxative herbs with pepsin, the safest remedy you can give a baby.

HALF-OUNCE BOTTLE FREE

For acute constipation, so even if you do not require a laxative at this moment let me send you a Half-ounce Trial Bottle of my Syrup Pepsin FREE OF CHARGE so that you will have it handy when needed. Simply send your name and address to Dr. W. B. Caldwell, 524 Washington St., Monticello, Ill. Write me today.

FRANCES ALDA HAS CREATED MANY ROLES

Among the many interesting events with which recent seasons have been made memorable in the annals of the Metropolitan Opera Company, the production of Borodin's "Prince Igor" and Rendonar's "Paolo and Francesca" rank high.

In both of these exacting works Mme. Alda, the talented soprano, who will be heard Thursday of Fair Week created the leading roles.

As Princess Jaroslavna in the picturesque Russian opera she delighted her audiences with the limited purity of her voice and her great histrionic gifts. Especially were these noticeable in the fourth act in the pathetic lament at the absence of Prince Igor and the rapturous reunion which marked his return.

In "Paulo and Francesca" the role of Francesca was even more exacting. In this passionate love-drama, composed in the free dramatic style of modern Italian opera, events move swiftly to their predestined end. By her great breadth of dramatic treatment, Mme. Alda lifted the role of Francesca to the plane of Juliet or Isolde, yet even during the moments of greatest intensity her voice retained its essential purity. Furthermore, her natural charm of manner made her a central figure in a work notable for its poetic atmosphere and scenic splendors.

LOWER TEMPERATURES FOR SOUTHERN STATES

Washington, Oct. 1.—Weather predictions for the week beginning Monday are:

South Atlantic and East Gulf States, temperature somewhat below normal with local rains first half of the week and fair thereafter. There are no indications at this time of a disturbance in the West Indies.

West Gulf States temperature somewhat below normal with local rains first half of the week and fair thereafter. There are no indications at this time of a disturbance in the West Indies.

Middle Atlantic states cool and generally fair weather but with a probability of showers the middle and latter part of the week. Local frosts probable over northern portion.

SCOTTISH RITE REUNION AT WILMINGTON NOV. 15

An announcement of interest to Masons in Raleigh and Eastern North Carolina is that the regular fall reunion of Ancient and Accepted Scottish Rite Masons in the Valley of Wilmington, Orient of North Carolina, will be held in the Masonic Temple at Wilmington November 15-17, inclusive. Degrees from the 4th to the 32nd will be conferred.

It is expected a number of Raleigh Masons will attend the reunion, and that many will take degrees during the sessions.

RUTHERFORD COUNTY FAIR PLANNING MANY FEATURES

Rutherfordton, Oct. 1.—The Rutherfordton county Fair Association is planning to hold its second annual fair near Spindale, on October 11-12-13-14. Five community fairs at Union Mills, it is understood that more than $1,000 will be offered in premiums, $200, worth of these premiums are co-operative and offered jointly by the community fairs and the State department of agriculture. The community fairs are to be held at the following places: Union Mills, Mt. Pleasant, Watkins, Oakland, and Race Path.

WOMAN AND NINE MEN IN MOSCOW ARE EXECUTED

Moscow, Sept. 30.—(By the Associated Press.)—Fania Barron, a woman social chief leader, and nine men associates have been executed by the Cheka, or soviet inquisition, and many others have been imprisoned in Moscow in connection with plots dating back to Sept., 1919, when bombs were exploded during a meeting of the Moscow committee of the Communist party, wrecking the building in which the meeting was held and killing many persons.

Average Continues to Climb.

Pinetops, Oct. 1.—The tobacco average for the week ending September 30, was $38.49 against $32.50 for the previous week. Sales for the week have been the heaviest of the season. One farmer sold a load yesterday that averaged over 60 cents per pound.

LITTLE GIRL KILLED INSTANTLY BY PISTOL

Greensboro, Oct. 1.—Ivy Marie Martin, 4-year old daughter of Mr. and Mrs. Samuel Martin, of White Oak, a mill village near the city, was instantly killed at 9 o'clock this morning when an automatic pistol with which she was playing, went off, the bullet passing directly through her head, entering the temple on the right and passing out just below the base of the skull in the rear of her head.

The little girl was at the home of a neighbor playing in the house and the pistol was under a pillow on the bed. She found the pistol and in some way the safety catch was released, and as the woman in whose house she was at the time rushed towards the child to take the gun it exploded. Death was instant.

SMALL DOCKET IN COURT YESTERDAY

Only three cases, the lightest docket in a number of days, were brought before acting Judge J. Wilbur Bunn in City Court yesterday. David Hinton, a negro was sentenced to sixty days on the roads for aiding and abetting in prostitution, while two white men, H. D. Dodd, a horse trader from Clayton, and C. S. Sanderford, of Raleigh, were fined $5 each for public drunkenness.

DUPLIN COUNTY BUSINESS MEN PLAN RAILROAD CONSOLIDATION

Kinston, Oct. 1.—Duplin county business men's plan to link up the Atlantic and Carolina, Rowland Lumber Company's and Roper Lumber Company's railroad lines into one standard system with a deep water terminus and connections with the big southeastern systems on the west is the most ambitious transportation scheme yet developed in the country south of here. A number of progressive towns, including Beulaville and Kenansville, are interested, and meetings have been held to arouse public interest.

The proposed consolidation, it is pointed out by business interests here, would be the biggest factor in the development of the best agricultural territory in Southeastern Carolina. Duplin is potentially the most productive county in the region. The present campaign is aggressive and apparently determined.

ANXIOUS TO HAVE KIWANIANS TO RELIEVE UNEMPLOYMENT

Norfolk, Va., Oct. 1.—Harry M. Kerr, of Baltimore, president of Kiwanis International, is anxious to have the organization of which he is the head, concern itself actively in relieving unemployment this winter and is the author of the unique suggestion that every one of the 60,000 Kiwanians in the United States employ one extra man in his business during the winter months.

Pyramid Sure Relieves Piles

The Relief from Pain, Discomfort and Distress is What Has Made a Million Friends for Pyramid Pile Suppositories. Send for a Free Trial

Until you use them you can have no idea of the soothing influence of Pyramid Pile Suppositories.

Ask any druggist for a 60 cent box and be relieved of itching, protruding piles, hemorrhoids and such rectal troubles. A single box has often been sufficient. Take no substitute. If you would like a free trial, please send name and address to Pyramid Drug Co., 630 Pyramid Bldg., Marshall, Mich.

Southern Steel Products Co.

METAL LATH
CONCRETE
MIXERS

EXPANSION JOINT
CONCRETE
SPECIALTIES

EXPANDED METAL

CONCRETE REINFORCEMENT
BARS-ANGLES-CHANNELS
RICHMOND

Telephone
Madison 5092

WAREHOUSE
4th & Bainbridge

COMMERCIAL PRINTING COMPANY
"American Plan Shop."
Raleigh, N. C.

You are invited to visit our plant, meet our employees personally, and see that we are better prepared than ever before to serve you.

We are installing new machinery in order to take care of our increased Business

Call us when in need of RULING, PRINTING and BINDING

COMMERCIAL PRINTING COMPANY
"American Plan Shop."

Snowing—

Have your steam and hot water boilers cleaned and blown out before cold weather.

L. F. Waldrop Co.

Rock Hill, S. C.—Raleigh, N. C.—Greenwood, S. C.
HEATING and PLUMBING

VETERANS' BUREAU TO HANDLE SOLDIER CLAIMS

Offices Secured On Eighth Floor Of Commercial Bank; Details

The United States Veteran's Bureau, which has charge of the adjustment of soldier war claims in this State, has moved its headquarters from 203-4 Law Building to rooms 815-19 Commercial Bank Building. W. W. Boudineau, Jr., sub-district superintendent, is in charge of the office, and will be glad to discuss any war benefit adjustments with ex-service men.

The bureau has consolidated the records of the Bureau of War Risk Insurance, the Federal Board of Vocational Training, and the United States Public Health Service, thus greatly simplifying the work of adjusting claims against the department. Heretofore claims have been required to run the gamut of these departments separately.

The clean up squad which is now in the State rounding up all outstanding claims against the government, is in Western North Carolina and will come to Raleigh October 21-22, and have its headquarters at the Chamber of Commerce. At that time all soldiers having matters to take up with the department will be urged to present them to the squad.

SIMMONS' SPEECH GETS UNDER HIDE OF REPUBLICANS

(Continued From Page One)

have learned I feel convinced that the railroads will be compelled to live up to the spirit of the order of the Interstate Commerce Commission in the matter. I am greatly encouraged over the outlook", speaking in the same strain was J. H. Fishback, of Washington, attorney for the North Carolina traffic association and shippers. "I feel very confident" he said today, "that the rates when finally arranged will do justice to North Carolina. We are making progress, and I consider the outlook good for securing the rates to which North Carolina is entitled under the decision of the Interstate Commerce Commission."

Fixes Rate For Loans

The War Finance Corporation announced today that until further notice a rate of five and one half per cent would be charged to bankers, for trust companies on all advances under section 24, having a maturity of not exceeding six months, and carrying no renewal privileges. This rate is also to apply on advances known as feeder loans to cattle loan companies maturing within the same period, while the rate on other advances to cattle loan companies will be six per cent.

Maj. Clarence T. Marsh, coast artillery corps, now instructor for the Maine National guard, has been detailed for duty as instructor, coast artillery corps, with the national guard of Virginia North Carolina, South Carolina and Florida. He has been ordered to Wilmington, and will notify the Governors of the states concerned of his arrival at his station.

From the Postoffice Department there was today obtained lists of applicants who have taken the examinations for postmasters at Sparta, Cherryville, and Garysburg, as follows:

Sparta, vacancy occurred April 1, 1921, examination held September 10, 1921. Salary $1,100, applicants: Frank A. Wrench, Davis B. Gilham, J. B. Edwards, Mrs. Lula M. Choate, James Mains, Geo. B. Nichols, J. B. Doughton, J. E. Joines, R. H. Hackler.

Cherryville, vacancy occurred June 24, 1921, examination held August 13, 1921, salary $1,900. Applicants: J. B. Houser William C. Hicks D. W. Beam, E. V. Moss.

Garysburg, vacancy occurred April 1, 1921, examination held September 10, 1921, salary $1,200. But one applicant filed and took the examination W. C. Ellis, the present postmaster.

The Postoffice Department has requested the Civil Service Commission to hold an examination for applicants for the position of postmaster at Moravian Falls, Wilkes county. The date for the examination will be announced later.

Senator Overman today introduced an amendment to the revenue bill which would relieve of taxation moving picture exhibitions when given for the purpose of maintaining a co-operative or community center moving picture theatre. This was in response to the plea of John Armstrong Challoner, who has such a place at Merry Mills, Va. The amendment was accepted.

I. H. Creech, formerly of Smithfield, now an attorney of New York, spent several days in Washington this week on legal business.

Among the visitors in Washington from North Carolina. There were Miss Mildred Glass, Reidsville, John A. Shelton, Carmen; Henry B. Constable, N Charlotte.

A MATTER OF TERMS

She—I'd so like to wear the engagement ring at the party, dear. Can you get it on time?

He—Impossible, darling. The jeweler says I must pay cash down.

MUST WE GROW OLD?

Vital Glands of Young Animals Said to Renew Vitality.

Scientists of international prominence declare that the vital glands of young animals have remarkable powers for renewing vitality, toning up the system and building up the vital forces. Users claim they feel years younger, many reporting that improvement has taken place in two or three days time. These animal glands are now being supplied to men and women everywhere under a guarantee of satisfaction or no charge to Glandine Labatories, Suite 1074, No. 538 S. Clark St., Chicago, Ill. Thousands of red-blooded men and women are now taking these gland extracts to increase their vitality. If you wish to try it, entirely at their risk, send them your name and address today.—Adv.

AT LAST WE HAVE ENOUGH "NATIONAL" PIPE ON HAND

To supply the demand. We carry nothing but "National" Pipe and will give your orders prompt attention.

Dillon Supply Co.

Machinery—Mill Supplies—Machine Shop

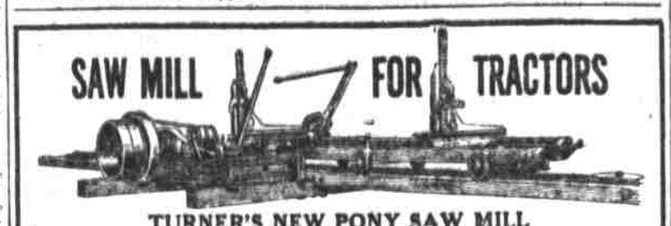

TURNER'S NEW PONY SAW MILL

You can cut 3,000 to 5,000 feet lumber per day with this mill and your oil or gas engine. This is the first and original tractor saw mill built and designed especially for this purpose and light steam power and requires less power to operate than any mill built. Write today for low price and descriptive matter. Give size of engine. Manufactured by

C. H. TURNER Statesville, N. C.

YOU CAN BUILD NOW AT 1914 PRICES

The National Development & Construction Company, Inc.

117 East Hargett St., Raleigh, N. C.

W. W. ROURK, Mgr. Phone 1270 Office Hours: 9 to 12 a. m.

Are You Interested in Heating Your Home?

If So Consult Us.

The Lyon One-Pipe HEATER

Is what you need. It meets every requirement of an efficient Heating Plant.

Let us refer you to satisfied customers right here at home.

Lyon Heater ONE PIPE

Sold and Installed By
W. C. ADKINS
Sheet Metal Works
Raleigh, N. C.
Bell Phone 1692.

AUCTION SALE

WEDNESDAY, OCT. 5th.

10:30 A. M.

On Above Date We Will Sell the Valuable Farm Known As

THE WIDOW ADAMS' TRACT

Located on the Willow Springs and Raleigh Highway—About Four Miles from Willow Springs

This tract consists of 179 acres. We have cut it into THREE BEAUTIFUL FARMS, giving ample wood, water, open land and good road frontage on each. This land is located in the best farming section of the State, being adapted to all crops, and especially for Tobacco, Corn, Cotton, Oats and Potatoes.

Location: These Farms are located four miles of Willow Springs, within one mile of good school, and surrounded by good neighbors. On one of these tracts is a five-room house, in good repair and all necessary outhouses, also the best well of water in the country.
There is an unlimited amount of original growth timber on this farm of the very best quality, consisting of Pine, Oak and Poplar.

Terms: We have made the terms so easy that anybody can buy and make the land pay for the transaction. The terms being—

Twenty Per Cent Cash; Twenty-five Per Cent December 1, 1922; Twenty-five Per Cent December 1, 1923; Thirty Per Cent December 1, 1924

with six per cent. interest on deferred payments or two per cent. discount for cash on deferred payments.

Free Prizes :-: Free Band Concert

The Lawson Auction Co.

SELLING AGENTS : DURHAM, N. C.