The Chatham Record

THURSDAY, JANUARY 21, 1892.

LOCAL RECORDS.

SCHEDULE PITTSBORO' R. R.

The passenger train on the Pittsboro' railroad leaves Pittsboro' daily, except Sundays, at 9.10 a. m., and 4 00 p. m., and arrives at Pittsboro' at 11.10 a. m., and 5 15 p. m., making close connection at Moncure with the trains on the R. & A. A.-L. R. R. going to and coming from Raleigh.

--Our streets are muddier than they have been this winter.

—The editor of the RECORD is expected to return from Cincinnati next Saturday.

—We learn that Deep river at Lockville is three feet higher than it has been in two years.

—Monday and Tuesday were unusually dull days, here on account of the inclement weather.

—A few more white girls wanted at the Pittsboro' Knitting Mill, to whom good wages will be paid.

—Dogwood, Persimmon and Hickory timber, and cedar posts wanted at the Pittsboro' Shuttle Mill.

—If there is any truth in the saying that hard weather and much snow is sure to be followed by good small grain and fruit crops we may expect good crops this year.

—Fewer of our farmers were in Pittsboro' Monday, Tuesday and Wednesday than for a long time. Monday the streets had the appearance of a deserted village.

—When our citizens awoke yesterday morning they found that the rain had ceased and a beautiful white mantel of snow lay on the roofs of the houses and in places on the ground. A welcome change from the rain.

—Special bargains offering for cash at W. L. London & Son's this week in ladies' dress goods and cloaks. If you need anything of the kind it will pay you to give them a call. They are selling the best suits for 50 cents you ever saw.

—Received this week at W. L. London & Son's a large lot of school books, slates, ink, pens and paper. They keep their stock of goods complete in every line. A large stock of canned goods which they are selling very low. Full stock of groceries.

--Our young townsman, Mr. Hal London, has returned from his visit to Cuba, looking much improved. He says he enjoyed the excursion immensely. Perhaps he may tell the RECORD's readers some things that he saw in that sunny Isle in our next issue.

—We learn that three deaths from *La Grippe* occurred at the Home for the Aged and Infirm in one night a few night's since, Richard Gunter, white, and Josh Alston and George Morgan, colored, each of whom were over 80 years old at the time of their death. This makes four deaths at that institution from this dread disease in the past week.

—All day Monday, all night Monday night, all day Tuesday and late into that night we had a steady, almost continuous rain, not a hard dashing, furious rain, but a slow falling, gentle rain, enough to make out door work next to impossible and traveling very disagreeable. Sometimes there would come heavier down pours than at others, but on the whole it was not a remarkable rain and yet we learn some of the star mail routes in the county were delayed on account of high water. We have not yet learned whether any serious casualty has occurred in Chatham on account of high water, we hope not.

ANOTHER CENTENARIAN DEAD.—An old colored woman, named Cynthia Alston, died a few days ago at the Home for the Aged and the Infirm, who is said to have been 105 years old. This is the third centenarian in Chatham, whose death has been published in the RECORD during the past two months. This old woman has a brother at the Home for the Aged and Infirm, who is 84 years old and she was a grown woman when he was a small boy. She died from an attack of the grip after being sick only a day or two. Nearly every inmate of the Home for the Aged and Infirm has been sick with the grip, and superintendent has been very busy nursing them.

For the RECORD.

A Pleasant Marriage.

SILK HOPE, N. C., Jan. 2, 1892.

At the residence of Mr. John Henderson by S. P. Teague, Jr., J. P., December 31st, 1891, Mr. John H. Clark to Miss Fannie Henderson. After the many good things to eat and a pleasant night's rest, and on the next morning, (being New Year's Day), two of Esq. Teague's buggy wheels and all four of the groom's buggy wheels were missing, but after a diligent search of two hours they were all found again and all were ready, together with the lovely couple, and went on their way to to South Fork church, where the Friends were holding a series of meetings which had been going on more days and is still in progress at this writing.

After spending a few hours at South Fork all were off again for Esq. Oliver Clark's, father of the groom, where the good things had been waiting for us some time.

C. C. TEAGUE.

Greensboro' Items.

GREENSBORO', N. C., Jan. 13, 1892.

EDITOR CHATHAM RECORD:—We are taking ten large weekly newspapers and one daily (Greensboro' *Daily Record*), and we read them. We have our preference in the paper line, as we do with men and other things. The CHATHAM RECORD is a great favorite, because we get things explained there that we did not know, that are worthy for young men committing to memory, and it serves as an educator. It is located at the county seat of one of the best counties in the State for fine lands.

Greensboro' is the county seat of Guilford county.

The large steel and iron furnaces are being built as rapidly as the nature of things and season will admit.

The girl's industrial normal school building has made a good beginning with brick work. It is near the Greensboro' mineral springs, where the lythia, chalybeate and freestone waters are in abundance.

These three mineral springs are just wonderful. A fine place for a large hotel. But the people come in crowds with bottles and vessels of various kinds. It has the praise of those that need such waters.

Street car track is laid but no cars running as yet.

This is a fine locality to live in, but the *La Grippe* did not fail to call on us. Many have suffered by it and some deaths. But a good remedy is to keep cheerful, sober and easy. When people stop to do it soon overtakes them. Rest a little and then forward, march!

The hotels have been well patronized this fall and winter, so far.

R. R. MOORE.

State News.

Concord Standard: The Silver Valley Mine, near Troyesville, is to be re-opened and worked by the Government people, of Charlotte when, it is after compounds, with which to make acids. The plant will be a big one.

State Chronicle: The department of agriculture is now daily receiving an unusually large number of letters from the north and northwest, making inquiries as to homes in North Carolina. Special attention is given to the answers to these inquiries.

Shelby Record: In a talk with representative farmers in this and adjoining counties, we learn two things with reference to this year's crops: That the amount of commercial fertilizers used and the acreage to be planted in cotton will not be as large by half as last year.

Jonesboro Leader: An old batchelor in Alamance county, while talking to a minister on religious notions remarked: "I make it a rule to hold family prayer every night of my life." Think of it—an old batchelor who has lived by himself for ten years, holding family prayer every night.

Fayetteville Observer: Counterfeit silver dollars are in circulation in these parts—that is, Mr. Frank Epps had one "shoved" on him at Wright's Cafe last Tuesday. It is a very poor imitation of good money, and if we had time we believe we would dig as good out of the babbitt metal in our office.

State Chronicle: The Lincoln paper mills owned by A. M. and R. Cobb, who recently made an assignment, have just been sold at Charlotte. The property was bought by R. M. Oates for $11,000. A new company will be formed and the property improved and operated on a much larger scale than formerly.

Newbern Journal: Yesterday morning Capt. Lewis Ross of Adams Creek, and Capt. John Hamilton of Browns Creek, brought up over 7,000 nice speckled trout (three boat loads) which they caught the night before in South River, thirty miles below Newbern. Capt. Ross with five men pounded them all, and being more than he could manage, Capt. Hamilton with three other men came and put their nets outside of Capt. Ross's and secured many. Capt. Hamilton's fish brought at wholesale $198, and Capt. Ross's a total of over $700 for ten men in one night, an average of over $70 per man.

Wilmington Messenger: Davis Jones and his wife, of Pender county, are credited with the oldest couple in North Carolina, and have doubtless lived as man and wife for a greater number of years than any living couple in the State, notwithstanding the fact that they were not married until they were twenty-seven years old. They are both in their 91st year, and were born in 1801, the old gentleman in May and the old lady in August. They were married on the 24th day of December, 1827, and therefore have been married sixty-four years last month. The old gentleman is able to work and was grubbing a piece of new land last week. This venerable couple resides near Willard, Pender county, N. C. This statement is certified to by record, so says our informant.

A Big Failure in Raleigh.

From the State Chronicle, 19th inst.

There was quite a sensation last evening about 9 o'clock, as the news flew that M. T. Norris & Bro., grocers and commission merchants, had assigned. M. T. and W. Cary Norris compose the firm and it was considered a solid one. The liabilities, as far as they are given, foot up $257,000.

The firm's place of business is at the northeast corner of South Wilmington and East Martin streets. Among the assets are the stock there, the accounts, mortgages, &c., with wagons, horses, &c.; a tract of land, 58 acres in Swift Creek township and a lot in the southern part of Raleigh, with three tenement houses on it. Each of the partners takes the $500 personal exemption.

No Mortgages in Theirs.

From the State Chronicle.

The commissioner of agriculture is writing to the register of deeds of each county in the State making inquiry as to the merchants who sell goods to farmers on chattels and mortgages. Unfortunately for both the farmer and the merchant, the replies indicate that much business is done on that ruinous plan. It is bad for the merchants because in hard years like '91, many of them are forced to make assignments because their customers cannot pay for what they have bought.

The following letter from Mr. W. H. H. Hughes, register of deeds of Jackson county, shows the superiority of the farm methods in Western North Carolina. It "points a moral" and is full of hope, cheer and encouragement. Mr. Hughes writes:

"There are no farm mortgages given by the farmers of Jackson county. That is, no farmer in Jackson county goes to any merchant in the spring of the year and mortgages what he expects to make for his summer supplies. Each merchant in the county keeps flour and bacon for sale and this is consumed in the main by those who follow other occupations than that of working on the farm. Chattel mortgages are given for small amounts and four fifths of these are given by men who do not work on the farm. I know the farmers of this county, and everyone who makes his farm-work a specialty is *independent of the mortgage system*. But *little guano* is bought by our people, and those who buy *pay as they receive*."

Those words can be studied with profit.

She Makes Thieves Confess.

SAINT STE MARIE, Michigan, Jan. 17.—The work of Miss Eva Custick, the revivalist, is causing a great sensation here. Hardened criminals are joining the Church and confessing their weaknesses in open meeting.

Besides the confession of William Coulter, who says he murdered his father, many highly respected citizens are posing as thieves and reprobates. Henry Jordan came to town today and gave P. L. Newton a tent which he confessed to have stolen from him three years ago. He said he had become chock full of religion.

J. A. Pringle came to town with a flour sack for P. C. Kellner, which he said he stole two years ago. He was troubled and could not sleep.

I. Matthews returned a large chain to J. P. Moran, which he said he had taken a year ago and forgot to return.

Peter Felton handed $40 to James Stuart, which he cheated him out of at cards two years ago.

Tennessee Miners.

MEMPHIS, TENN., Jan. 11.—A special to the Appeal-Avalanche from Knoxville, says: At 11 o'clock last night alarming reports were received from Coal Creek. Men just in from Keathley on a late train say that miners to the number of 2,000 are assembling on the mountain overlooking the soldiers' camp, with a view to making an attack. At 11.30 the telegraph operator in the camp telegraphed that many miners were massing on the mountain, and that there had been some firing by pickets. The miners were doing a great deal of shouting, but up to that time no one had been hurt. The camp was in much confusion, expecting an attack, but the men were in good trim to hold the fort at all costs. The operator then said he would investigate and report, but at 11.50 nothing further had been heard from him.

A Texas Blizzard.

NEW ORLEANS, Jan. 19.—A Dallas, Texas, special says: A regular blizzard suddenly and unexpectedly came up Sunday night. Sunday a steady rain fell all day and until 4 o'clock in the morning, when a hurricane of sleet and snow came down, the mercury dropping from 44 to 18. At this hour it is 10 above, with indications that it will get down to zero before morning. The ground is frozen hard as stone, and it is covered with snow. Business is at a stand still, no hauling of any kind being done.

Dispatches from Cairo west of here, and from Northwest Texas, say a blizzard unprecedentedly severe is extending over those vast plains, and it is apprehended that cattle will be frozen by the thousand.

Dr. Grissom Not Insane.

From the Wilmington Messenger.

It was stated a few days ago that Dr. Eugene Grissom, formerly Superintendent of the Insane Asylum at Raleigh, was himself the inmate of an asylum in Colorado. The Rev. D. Nash, pastor of Fifth Street M. E. church, received a letter from Dr. Grissom yesterday, and it is learned that the doctor is now practising medicine in Denver and that there is nothing whatever in the statement that he is non compos mentis. Mr. H. H. Munson, of this city, also received a letter from Dr. Grissom within the past few days.

Two Trains Collide.

ST. PAUL, Jan. 19.—A special dispatch from Janesville, Wisconsin, says: The 25 northwestern west bound train from St. Paul to [illegible] collided at Clinton Junction this morning with a freight train. Eight cars are on fire. It is rumored that many passengers are injured and probably killed. A train is starting from here with help.

Mrs. Sallie Haughton and Miss Pattie Stinson, two Mecklenburg ladies who recently settled in Colorado, write home that for the past few weeks the snow on their ranch has been fifteen feet deep on a level.

Make Your Composts.

B. B. Battle, N. C. Experiment Station.

Manure should be carefully saved, best under shelter where rains cannot reach it, nor sun overheat it. It is the best basis we can have for a compost, as in fermenting it aids decomposition in the other materials of the compost which need it. For a corn or cotton compost the following is a good formula for a ton:

Stable manure..........600 lbs.
Kainit..........200 "
Acid phosphate..........800 "
Cotton seed..........400 "

If your soil is rocky, or has red clay subsoil, as is the case in many localities of the central and western sections of the State, the kainit may be lessened and the quantity of stable manure increased. In the sandy soils of the east, kainit is essential and may be increased. Its value as a rust preventive is well known. Where cotton seed meal is handy use it in place of cotton seed in half of the quantity. Lay down under shelter some of the manure, then a layer of acid phosphate, then cotton seed, sprinkling each layer with kainit dissolved in water, until all materials are used up. Wet the heap if it heats. If the manure is well rotted the heap should stand three or four weeks. To thoroughly kill the seed then mix well before using.

Fired at the Coal Creek Sentries.

KNOXVILLE, Tenn., Jan. 17.—A number of drunken miners and others last night and this morning fired several shots at the sentries around the Coal Creek convict camp to frighten them. The shots were returned, but no one was hurt. The miners held a consultation today with men from a number of other mines, but what was done is unknown. Tonight there is some drinking and a few shots have been fired, but every possible precaution has been taken to avoid a conflict.

A Duel by Moonlight.

CITY OF MEXICO, Jan. 15.—A duel took place by moonlight last night between Carlos Esparza, a [illegible] prison official, and [illegible] of the editorial staff of the [illegible] Hogas.

His newspaper published an article which led to Esparza's dismissal.

The combatants were placed twenty paces apart and exchanged shots without effect. Then they advanced five paces and fired again, when both were wounded, Esparza more severely than his adversary, but neither fatally.

The R. & D. Takes Care of the Ministers.

Ministers permits over the Richmond & Danville Railroad for 1891 are extended and made good until January 31st, 1892, by which time the new permits will be issued and in the hands of our clergy.

There is an epidemic of forgery and coining in Germany.

The Wilmington Star says: What a fortunate State Maryland is. She has never had a Republican Governor.

B. I. me discourse, and I will [illegible] and thine ear with [illegible] of a wonderful [illegible] cures of all sorts of suffering by Salvation Oil. Price only 25 cents.

An Indian boy [illegible] himself [illegible] his [illegible] "Hoolan" [illegible] Dr. Bull's Cough Syrup [illegible] and then married the [illegible].

MARRIED.

[illegible]

New Advertisements.

MORTGAGE SALE.—BY VIRTUE [illegible]

[illegible]

EXECUTORS' NOTICE.—HAVING qualified as executors of [illegible]

January 21, 1892. [illegible] J. WARD, J. F. WARD.

ADMINISTRATOR'S NOTICE.—[illegible]

MORTGAGE SALE.—BY VIRTUE [illegible]

Jan 12 1892. [illegible]

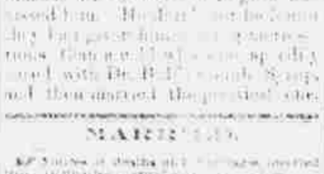

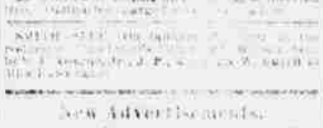

WATSON & BUXTON, Attorneys at Law, WINSTON, N. C., Nov. 19, 1891.
JAS. H. WEBB, Sec'y, Washington, D. C.:
DEAR SIR: I have been using one of your Electropoise for four years, upon a little invalid son, who has been afflicted with a pulmonary trouble and a strumal tendency. I have found great relief for him in the use of the Electropoise, which the doctors had failed to give him any permanent relief, and I am satisfied that but for the use we should have lost him. I have never seen it fail to relieve his fever, or to bring sound sweet sleep. I would not be without it for many times its cost. Yours truly, J. C. BUXTON.

Mr. Buxton is also President of First National Bank, Winston, N. C., and is one of the foremost men of the South.

For all information address

ATLANTIC ELECTROPOISE CO.,
No. 1405 New York Av., Washington, D. C., or 222 King St., Charleston, S. C.

WOOLLCOTT & SONS.

Why pay $1 80 for a shirt when you can buy the same at

50 CENTS

We recently purchased at a great sacrifice a great lot of Gents Seamless

KNIT WOOL SHIRTS,

Regular $1.00 Goods which we will sell at

50 CENTS.

Come and See Them.

Our 38 cents Unlaundried

DRESS SHIRT | DRESS SHIRT
DRESS SHIRT | DRESS SHIRT

Is as good as you can get for 50 cts., and our 50 cents

—UNLAUNDRIED SHIRT—
—UNLAUNDRIED SHIRT—

Is the best made. Remember our 10 cents Black Ribbed Hose are Stainless and all O. K.

Very respectfully,

WOOLLCOTT & SONS.

Raleigh, N. C., January 21, '92.

ADMINISTRATOR'S NOTICE.—Having qualified as administrator of Dotterry Ellis, deceased, I hereby notify all persons holding claims against said decedent to exhibit the same on or before the 11th day of January, 1893.
January 11, 1892. J. A. WOMACK.

ADMINISTRATOR'S NOTICE.—Having qualified as administrator of Elizabeth Terrell, deceased, I hereby notify all persons having claims against said decedent to exhibit the same to me, or to my attorney, Charles E. McLean, on or before the 15th day of December, 1892.
December 17, 1891. J. J. WHITE.

EXECUTORS' NOTICE.—HAVING qualified as executors of John R. Stroud, deceased, we hereby notify all persons holding claims against said decedent to exhibit the same to us on or before the 10th day of December, 1892. All persons indebted are notified to make prompt payment.
Dec 10, 1891. B. S. STROUD, A. J. WILSON.

EXECUTRIX' NOTICE.—HAVING qualified as the executrix of James N. Green, deceased, I hereby notify all persons holding claims against the said decedent to exhibit the same to me, on or before the 15th day of December, 1892. EMMA V. GREEN.
Dec 15, 1891.

LAND SALE.—BY VIRTUE OF an order of the superior court of Chatham county, I will sell at public auction at the court house door in Pittsboro', on SATURDAY, the 20th day of February, 1892, that valuable farm in Oakland township, containing about 180 acres, adjoining the lands of [illegible] M. Burns, Ruffin M. Jones and others, and being the same on which the late Henry C. Burns resided at the time of his death.

Terms: one half cash, and balance in 12 months with interest at 8 per cent from day of sale.
H. A. LONDON, Commissioner.
Jan. 21, 1892.

MORTGAGE SALE.—BY VIRTUE of a mortgage executed by Jasper [illegible] and [illegible] to W. M. & J. W. [illegible] and registered in the office of the register of deeds for Chatham county in book [illegible] page [illegible], I will offer for sale to the highest bidder, for cash at the court house door in Pittsboro', on Monday the first day of FEBRUARY, 1892, the following tract or parcel of land situate in Chatham county, State of North Carolina, adjoining the lands of John C. Cole and others, being the same devised to the said W. M. & J. W. [illegible] by the will of the late Jasper [illegible], deceased, and containing 148 acres, more or less.
S. M. HOLT, C. S. C.
Jan. 14, 1892.

J. T. WRIGHT, Adm'r of F. J. Wright, vs. [illegible] — In the Superior Court.

To the creditors of F. J. Wright, deceased. [illegible]
J. T. WRIGHT, Administrator.
January [illegible]

MORTGAGE SALE.—BY VIRTUE of a power of sale contained in a mortgage deed executed to A. E. [illegible] [illegible]
Jan. 7, 1892. A. C. [illegible]

WHY IS THE
W. L. DOUGLAS $3 SHOE FOR GENTLEMEN
THE BEST SHOE IN THE WORLD FOR THE MONEY?
[illegible]

$5.00 Genuine Hand-sewed, the finest calf shoe ever offered for $5.00; equals French imported shoes which cost from $8 to $12.
$4.00 Hand-sewed Welt Shoe, fine calf, stylish, comfortable and durable. The best shoe ever offered at this price; same grade as custom-made shoes costing from $6 to $9.
$3.50 Police Shoe; Farmers, Railroad Men and Letter Carriers all wear them; fine calf, seamless, smooth inside, heavy three soles, extension edge. One pair will wear a year.
$2.50 fine calf; no better shoe ever offered at this price; one trial will convince those who want a shoe for comfort and service.
$2.25 and $2.00 Workingman's shoes are very strong and durable. Those who have given them a trial will wear no other make.
Boys' $2.00 and $1.75 school shoes are worn by the boys everywhere; they sell on their merits, as the increasing sales show.
Ladies' $3.00 Hand-sewed shoe, best Dongola, very stylish; equals French imported shoes costing from $4.00 to $6.00.
Ladies' 2.50, $2.00 and $1.75 shoe for Misses are the best fine Dongola. Stylish and durable.
Caution.—See that W. L. Douglas' name and price are stamped on the bottom of each shoe.
TAKE NO SUBSTITUTE.
Insist on local advertised dealers supplying you.
W. L. DOUGLAS, Brockton, Mass. Sold by

W. L. LONDON & SON.

C. F. & Y. V. RAILWAY

Condensed Schedule
In effect December 27, 1891.

DAILY EXCEPT SUNDAY.

Trains Going North.			Trains Going South.	
No. 2. Mail & Passenger.			No. 1. Mail & Passenger.	
[illegible]		[illegible]	Arrive 7 15 p. m.	
[illegible]		Fayetteville	Leave 5 04	
[illegible]		Sanford	" 12 45	
[illegible]		Greensboro	" 12 25	
Arrive [illegible]		Mt. Airy	" 10 00 a. m.	
" 11 15		[illegible]	" 8 00	

W. E. KYLE, Gen'l Pass. Agent.
J. W. FRY, Gen'l Supt.

J. J. THOMAS, President.
ALF. A. THOMPSON, Vice-President.
B. S. JERMAN, Cashier.
H. W. JACKSON, Ass't Cashier.

The Commercial and Farmers' Bank
OF RALEIGH, N. C.

Paid up capital $100,000.00. Authorized capital $500,000.00.

Chartered by the Legislature of North Carolina, February 25, 1891

DIRECTORS:

J. J. Thomas,	B. N. Duke,	H. A. London,	A. [illegible]
G. W. Watts,	H. B. Battle,	Ashley Horne,	[illegible]
J. B. Hill,	F. B. Dancey,	R. B. Raney,	Wm. [illegible]
A. A. Thompson,	T. H. Briggs,	J. N. Holding.	

OUR CARDINAL POINTS:
SAFETY, PROMPTNESS, LIBERALITY, COURTESY.

Accounts of Farmers, Banks, Corporations, Administrators and Individuals solicited on favorable terms.

SPECIAL ATTENTION given to accounts of Country Merchants and individuals.

COLLECTIONS made promptly on all accessible points.

Our large

LARGE STEEL AND GRANITE FIRE-PROOF VAULT

is fitted with

Time Lock Burglar Proof Safe and Safety Deposit Boxes.

THE ONLY BANK IN RALEIGH WHERE CUSTOMERS HAVE THEIR OWN SAFETY DEPOSIT BOXES—A PLACE WHERE MONEY, JEWELRY and VALUABLE PAPERS are absolutely safe.

Correspondence solicited.

Sept. 24, 1891. 6ms.

FIRE! FIRE!!

YOU OUGHT TO INSURE YOUR PROPERTY

—IN THE—

N. C. HOME INSURANCE CO.

This is a Home company and deserves the patronage of all North Carolinians.

It was organized in 1868 and has paid over half a million dollars in losses and there is not one contested claim against it!

All losses paid promptly. Every prudent man ought to insure his property.

For terms, &c., apply to

H. A. LONDON, AGENT.

W. S. PRIMROSE, President.

January 7, 1892.

Edward Fasnach,
RALEIGH, N. C.,

THE LEADING

JEWELRY STORE,
ALSO

Practical Optician.

April 2, 1891.

W. A. SLATER & CO.,
DURHAM, N. C.

OUR OPENING

Meets our entire satisfaction and shows we are the leaders in

FINE CLOTHING.

The fall in the mercury no doubt reminds you that you need a winter outfit in Clothing, Underwear, Hats and Shoes.

We make a specialty of

FINE HAND MADE SHOES.

Our stock in every line is full to the brim.

We would say more but haven't time.

COME TO SEE US.

Oct. 29. 3m.

MORTGAGE SALE.—BY VIRTUE of a mortgage [illegible] [illegible] at the court house door in Pittsboro', on SATURDAY, the 30th day of January, 1892, the tract of land described in said mortgage, containing [illegible] acres [illegible]
S. T. WOMBLE.
Dec 31, 1891.

LAND SALE.—BY VIRTUE of an order of the superior court of Chatham county I will sell at public auction on the PREMISES, on SATURDAY, the 30th day of January, 1892, a tract of land in Matthews township containing 70 acres, and being the same allotted to the late Catherine Durrett in the division of the lands of Frank Durrett, deceased.
J. L. GILLILAND, Commissioner.
R. N. [illegible], Attorney.
Dec 31, 1891.

HARDWARE!

STOVES AND TINWARE!
WAGON MATERIAL!
SASH, DOORS, BLINDS!
LIME, PLASTER, CEMENT!
AND
HOUSEKEEPING AND GENERAL TOOLS and CUTLERY.
BARBED WIRE FENCING.
ETC., ETC.

LOADED SHELLS
2 CENTS EACH.

Prices to Suit You
THOS. H. BRIGGS & SON
RALEIGH, N. C.

FURNITURE

The display of Chamber Suits, Parlor and Dining Room Furniture, [illegible] Plush Seat and Rattan Chairs and Old Pieces is the grandest ever shown in [illegible] and [illegible] State.

A PERFECT

ART EMPORIUM.

You can get fine Pictures [illegible] at any price you wish.

WE MEAN WHAT WE SAY.

We are working [illegible] hope to [illegible] [illegible] Come to see us [illegible] you come we will convince you that you can save the expense of a hundred mile trip in spending only a few dollars.

WE CAN AND WILL SATISFY YOU
THE CHEEK FURNITURE CO.
DURHAM, N. C.

Dec 17, 1891

THREE ARM CHAIRS

Have you heard the news? [illegible] yet it will certainly make your eyes. We have just received our $20.00 suits to $18.50 surprise would [illegible] all the great [illegible] you understood their real value as well as we do. They are beauty in design, perfect in finish and durable enough to be handed down to children's children. There is [illegible] one way to describe such an offer, [illegible] extraordinary. We may [illegible] selling at such a figure but [illegible] never be [illegible] buying at [illegible] prices [illegible] [illegible] rates [illegible] [illegible] Wood Plush [illegible] Walnut [illegible] For the [illegible] days we will [illegible] our entire [illegible] fine Furniture [illegible] Rattan Chairs at cost. [illegible]

A. G. Rhodes & [illegible]
9 E. Martin and [illegible]
RALEIGH [illegible]

Nov. 19, 1891.