I CURE FITS!

When I say CURE I do not mean merely to stop them for a time, and then have them return again. I MEAN A RADICAL CURE.
I have made the disease of

FITS, EPILEPSY or FALLING SICKNESS,

A life long study. I WARRANT my remedy to CURE the worst cases. Because others have failed is no reason for not now receiving a cure. Send at once for a treatise and a FREE BOTTLE of my INFALLIBLE REMEDY. Give Express and Post Office. It costs you nothing for a trial, and it will cure you. Address
H. G. ROOT, M.C., 183 PEARL ST., NEW YORK

SCIENTIFIC AMERICAN
ESTABLISHED 1845.
Is the oldest and most popular scientific and mechanical paper published and has the largest circulation of any paper of its class in the world. Fully illustrated. Best class of Wood Engravings. Published weekly. Send for specimen copy. Price $3 a year. Four months' trial, $1. MUNN & CO., PUBLISHERS, 361 Broadway, N.Y.

ARCHITECTS & BUILDERS Edition of Scientific American.
A great success. Each issue contains colored lithographic plates of country and city residences or public buildings. Numerous engravings and full plans and specifications for the use of such as contemplate building. Price $2.50 a year, 25 cts. a copy. MUNN & CO., PUBLISHERS.

PATENTS may be secured by applying to MUNN & Co., who have had over 50 years' experience and have made over 100,000 applications for American and Foreign Patents. Send for Handbook. Correspondence strictly confidential.

TRADE MARKS.
In case our mark is not registered in the Patent Office apply to MUNN & Co., and procure immediate protection. Send for Handbook.
COPYRIGHTS for books, charts, maps, etc., quickly procured. Address
MUNN & CO., Patent Solicitors.
GENERAL OFFICE: 361 BROADWAY, N. Y.

New Livery, Feed

AND

Sale stables.

A. M. Corpening & CO

I have this day sold A. M. Corpening half interest in my Livery.

W. H. Williams

Important.

We will close mill up within the next

10 Days

For several months. Parties having grain to sell or exchange will please take notice.

Newton Roller Mill CO

April 4th

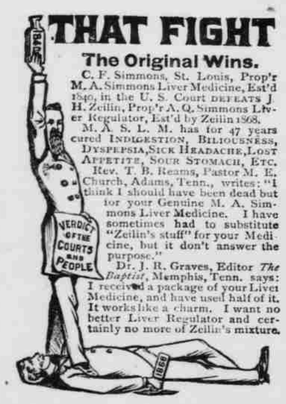

IN THE SPRING

Almost every body wants a "Spring Tonic" Here is a simple testimonial, which shows how B B B is rewarded. It will knock you out and restore your appetite

Splendid for a Spring Tonic

ARLINGTON GA., June 30, 188
I suffered with malarial blood poison more or less, all the time, and the only medicine that done me any good is B B B. It is undoubtedly the best blood medicine made, and for this malarial coutry should be used by every one in the spring of the year summer, fall and winter as a tonic and blood purifier.

Gives Better Satisfaction

CADIZ KY., July 6th. 1887
Please send me one box Blood Balm Catarrh Snuff by return mail, as one of my customers is taking B B B for catarrh and wants a box of the snuff. B B B gives better satisfaction than any medicine I ever sold. I have sold 10 dozen in the past 10 weeks, and it gives good satisfaction. If I don't remit all right for snuff write me
Yours, W. N. Brandon.

It Removed The Pimples

ROUND MOUNTAIN, TEX. March 29, 1887.
A lady friend of mine has for several years been troubled with bumps and pimples on her face and neck, for which she used various cosmetics in order to remove them and beautify and improve her complexion, but these local applications were only temporary and left her skin a worse condition.
I recommended an internal preparation—known as Botanic Blood Balm—which I have been using selling about two years; she used three bottles and nearly all pimples have disappeared, her skin is soft and smooth, and her general health much improved. She expresses herself much gratified, and can recommend it to all who are thus illicted.
Mrs. S. M. Wilson

A Book Of Wonders, Free

All who desire full information about the cause and cure of Blood Poisons, Scrofula and Scrofulous Swellings, Ulcers, Sores, Rheumatism, Kidney Complaints, Catarrh, etc., can secure by mail, free, a copy of our 32 page Illustrated Book of Wonders, filled with the most wonderful and startling cures of ever before known. Address,
BLOOD BALM CO., Atlanta, Ga.

YOU CAN BUY IT OF,
SMYRE, RHYNE & CO,
NEWTON, N. C.

CHICHESTER'S ENGLISH
PENNYROYAL PILLS
RED CROSS DIAMOND BRAND.
Original, best, only genuine and reliable pill for sale. Never Fail. Ask for Chichester's English Diamond Brand, in red metallic boxes, sealed with blue ribbon. At Druggists. Accept no other. All pills in pasteboard boxes, pink wrappers, are dangerous counterfeits. Send 4c. (stamps) for particulars and "Relief for Ladies," in letter, by return mail. 10,000 testimonials from LADIES who have used them. Name Paper.
Chichester Chemical Co., Madison Sq., Phila., Pa.

EXHAUSTED VITALITY AND THE UNTOLD MISERIES
Resulting from the Errors of Youth, Folly, Vice, Ignorance, &c., may be cured at home without fail or exposure. Infallible and Confidential. Large Treatise, 300 pages, only $1 by mail, sealed, postpaid. Small book, with endorsements of the press, free. Send now. Address the Peabody Medical Institute, or Dr. W. H. Parker, No. 4 Bulfinch St., Boston, Mass.

DEDERICK'S HAY PRESSES,
Made of steel, lighter, stronger, cheaper, more power, everlasting and competition distanced! For proof order on trial, to keep the best and get any other alongside if you can! Reversible Full Circle Belt Presses, all sizes.

Address for circulars and location of Storehouses and Agents. Western and Southern P. K. DEDERICK & CO., ALBANY, N.Y.
No. 85 Dederick's Works.

HINDERCORNS.
The only sure Cure for Corns. Stops all pain. Ensures comfort to the feet. 15c. at Druggists. HISCOX & Co., N.Y.

ARE YOU **CONSUMPTIVE**
Have you Cough, Bronchitis, Asthma, Indigestion? Use PARKER'S GINGER TONIC. It has cured the worst cases and is the best remedy for all ills arising from defective nutrition. Take in time. 50c. and $1.00.

THE GLORY OF MAN STRENGTH VITALITY!

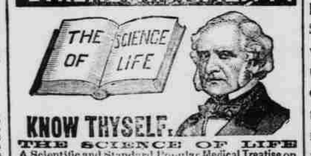

KNOW THYSELF.
THE SCIENCE OF LIFE
A Scientific and Standard Popular Medical Treatise on the Errors of Youth, Premature Decline, Nervous and Physical Debility, Impurities of the Blood,

EXHAUSTED VITALITY AND THE UNTOLD MISERIES
Resulting from Folly, Vice, Ignorance, Excesses or Overtaxation. Enervating and unfitting the victim for Work, Business, the Married or Social Relation.
Avoid unskillful pretenders. Possess this great work. It contains 250 pages, royal 8vo. Beautiful binding, embossed, full gilt. Price, only $1.00 by mail, post-paid, concealed in plain wrapper. Illustrative Prospectus Free, if you apply now. The distinguished author, Wm. H. Parker, M. D., received the GOLD AND JEWELLED MEDAL from the National Medical Association, for the PRIZE ESSAY on NERVOUS and PHYSICAL DEBILITY. Dr. Parker and a corps of Assistant Physicians may be consulted, confidentially, by mail or in person, at the office of THE PEABODY MEDICAL INSTITUTE, No. 4 Bulfinch St., Boston, Mass., to whom all orders for books or letters for advice should be directed as above.

Miscellaneous

HISTORY OF CATAWBA CO.

HISTORICAL EVENTS AND SCENES AT OR NEAR THE TIME WHEN CATAWBA COUNTY WAS FORMED AND NEWTON LOCATED.

CHAPTER VII.

[I have noticed 3 errors in Chapter V. The first one read that the court house was completed in 1845. whereas, it ought to have said in 1846. Then the second one is where it said George Shuford built the bridge across the river at Simpson's Ford in 1845, it ought to have said about 1855. Where it says Dr. Little, it ought to read Dr. James Lytle.]

It is my object in this chapter to review all the scenes, events and incidents that I have passed by in my other chapters. In this I desire to bring them forward for the benefit and interest of the many readers

The first one I shall mention happened soon after the little darling Newton began to breathe and had a being among the things of the world. Col. William Mehaffey had called the old militia together for battallion drill, at the old field near where Witherspoon's dwelling house is now located, and when the fifes began to whistle and the drums began to rattle for parade. Henry Lantz, a brother of the late Rev. John Lantz, became a crazy maniac, and his father and some of his friends took him to an old school house not far from the place where Eli Sigman formally lived. Perhaps this was originally the Academy of old Mutton or Muttontown, and kept him there until he became somewhat reconciled. In those days the women, children and young ladies always looked with anxiety for the battallion musters to come on, as it was a kind of annual jollification meeting for them to meet with their old friends and neighbors, and the young ladies to meet their sweethearts and have a social talk. When the little village began to be first settled by the young men they always studied how they could play some trick on some of its inhabitants. So this band concluded that they would play a trick on old neighbor David Dellinger, one of Newton's early settlers, who was a kind of a gold miner and worked at the business at the time, and he used a gold washing machine that had to be run by mule power. After he quit working at a certain mine he brought his machine to Newton and placed it near where Witherspoon's law office now is, which was at that time a beautiful oak grove, and his machine lay there for some time. Then this band of tricksters thought as the old wagoner did who camped at Levi Killian's house on the night of the 14th of November, 1833, when that great and wonderful metoric shower was displaying its beautiful scenery in the skies. While he and Killian and others were standing looking and gazing up in the skies at the beautiful and vivid scenery, some one made the remark, "Surely the world is coming to an end." This remark frightened the old wagoner somewhat, as he was from home and had left his wife and children, and asked Mr. Killian for a shed where he could put his wagon under to secure it from danger and from the ravishes of time. So this band thought about David Dellinger's machine, that had been laying long enough in that grove and out in the weather, and it ought to taken care of and secured in some way. But their plans was somewhat different from the old wagoner's method. They agreed to give it a high, lofty and exalted elevated position in the air by bending one of those tall and slender red-oak saplings down and facten it to the top and then let it sail high up into the air.

(To be continued.)

THE REMARKABLE CURES.

Which have been affected by Hood's Sarsaparilla are sufficient proof that this medicine does possess peculiar curative power. In the severest cases of scrofula or salt rheum, when other preparations had been powerless, the use of Hood's Sarsaparilla has brought about the happiest results. The case of Miss Sarah C. Whittire, of Lowell, Mass., who suffered terribly from scrofulous sores that of Charles A Roberts, of East Wilson, N. Y., who had thirteen abcesses on his face and neck; that of Willie Duff, of Walpole, Mass., who had hip disease and scrofula so badly that physicians said he could not recover, are a few of the many instances in which wonderful cures were effected by this medicine.

An editor received a letter from a subscriber asking him to publish a cure for apple-tree worms. He replied that he could not suggest a cure until he knew what ailed the worms.

BONANZA to AGENTS SAMPLES FREE both sexes. Write now GEO. A. SCOTT, New York City

CONFEDERATE VETERANS.

CALL FOR A MEETING IN EVERY COUNTY ON JULY 4th.

DURHAM, N. C., June 1, 1889.

To the Press of North Carolina:

GENTLEMEN—The call of the Confederate Veterans' Association has not been as extensively published as it is important it should be, and I therefore respectfully ask that if you have not already done so you will please give it insertion in each of your papers, and also call attention to it editorially. Please help us, gentleman, in this patriotic work.

Very respectfully,
J. S. CARR.

Pursuant to a resolution adopted by the North Carolina Confederate Veterans Association, I hereby call upon the Confederate veterans in each and every county in the State of North Carolina to assemble at their respective court houses, on Thursday, the 4th day of July, 1889, to form a Confederate Veterans' Association, under the plan of organization heretofore adopted and published by this Association.

In counties where such associations have been already formed, I call on them to meet on said day.

It is earnestly requested that all County Associations formed and to be formed shall immediately transmit the proceedings at said July meetings to W. C. Stronach, Secretary of the Association, at Raleigh, N. C., said proceedings to distinctly set forth the name and postoffice address of the president and secretary and the names of the executive committee thereof.

It is most earnestly recommended and requested as of the utmost importance that at the said July meeting there shall be recommended for appointment by their association the names of two patriotic ladies for each township in each county, who shall be especially commissioned to aid in the glorious work of establishing a soldiers' home for the old and broken veterans of North Carolina. Let it be understood that this association is determined that a soldiers' home shall be built.

J. S. CARR,
President.

CANCER

Is a form of blood poison which is not understood by the medical profession as to its real nature and character, but it is evidently hereditary in its nature. It may accidentally develope itself without any predisposition or evidence of such existing poison. The knife or caustic salves have heretofore been the so-called remedies for it, but all honest practitioners will tell you that this treatment fails to cure and only hastens fatal results. Thousands of cases of epithelioma (skin) cancers, and a great many cases of scirrhus cancers, have been entirely cured by the use of Swift's Specific. It forces the poison out through the cancer itself, and the pores of the skin.

My father had a cancer; my husband also had cancer, in fact died with it. In 1865 a lump came on my nose, which steadily increased in size, and alarmed me. I used various remedies—salves and other applications, and finally tried to burn it out, but the sore returned worse than ever, growing larger and more angry, until I determined to try Swift's Specific. I took the medicine, and it soon made a complete cure. I knew that S. S. S. cured me, because I discarded all other remedies. This was several years ago, and I have had no sign of a return of the cancer.

Mrs M. T. Maben,
Woodbury, Texas.

April 5th, 1889.

Treatise on Cancer free.
THE SWIFT SPECIFIC CO.,
Drawer 3, Atlanta, Ga.

Queen Victoria celebrated her 70th birthday May 24

A SCRAP OF PAPER SAVES HER LIFE.

It was just an ordinary scrap of wrapping paper, but it saved her life. She was in the last stages of Consumption, told by physicians that she was incurable and could live only a short time; she weighed less than 70 pounds. On a piece of wrapping paper of Dr. King's New Discovery, and got a sample bottle bottle; it helped her, she bought a large bottle, it helped her more, bought another and grew better fast, continued its use and is now strong, healthy, rosy, plump weighing 140 pounds. For fuller particulars send stamp to W. H. Cole, druggist, Fort Smith. Bottles of this wonderful Discovery sold at T. R. Abernethy's Drug Store.

Young ducks drink water very often when eating they should be plentifully supplied with all they can drink, but should not be allowed on ponds until they are well feathered.

AN IMPERATIVE NECESSITY

What pure air is to an unhealthy locality, what spring cleaning is to the neat housekeeper, so is Hood's Sarsaparilla to everybody, at this season. The body needs to be thoroughly renovated, the blood purified and vitalized, the germs of disease destroyed. Scrofula, Salt Rheum, and all other blood disorders are cured by Hood's Sarsaparilla, the most popular and successful spring medicine.

Charlotte aldermen are complaining about drug stores selling whiskey.

EUPEPSY.

This is what you ought to have in fact, you must have it, to fully enjoy life. Thousands are searching for it daily, and mourning because they find it not. Thousands upon thousands of dollars are spent annually by our people in the hope that they may attain this boon. And yet it may be had by all. We guarantee that Electric Bitters, is used according to directions and the use presisted in, will bring you good digestion and oust the demon Dyspepsia and install instead Eupepsy. We recommend Electric Bitters for Dyspepsia and all diseases of Liver, Stomach and Kidneys. Sold at 50c. and $1. per bottle by T. R. Abernethy Druggist.

A project is on foot in Charlotte to convert the old cenetery into a park

CONSUPTION SURELY CURED

To the Editor—Please inform your readers that I have a possitive remedy for the above named disease. By its timely use thousands of hopeless cases have been permanently cured. I shall be glad to send two bottles of my remedy free to any your readers who have consumption if they will send me their express and post office address. Respectfully,
T. A SLOCUM M. C., 181 Pearl St. New York. Oct 11, '88 ly

In Saxony there is one suicide to every 8,446 people.

BUCKLEN'S ARNICA SALVE.

The Best Salve in the world for Cuts, Ulcers, Salt Rheum, Feve Sores, Tetter, Chapped Hands, Chilblains, Corns, and all Skin Eruptions, and positively cures Piles, or no pay required. It is guaranteed to give perfect satisfaction, or money refunded. Price 25 cents per box
For sale by T. R. ABERNETHY.
May 1st 1 year.

Millions of caterpillars are impeding the work of the Canadian Pacific Railway.

PIMPLES ON THE FACT

Denote an impure state of the blood and are looked upon by many with suspicion. Acker's Blood Elixir will remove all impurities and leave the complexion smooth and clear. There is nothing that will so thoroughly build up the constitution, purify and strengthen the whole system. Sold and guaranteed by J. C. Simmons, Druggist.

Estimates of the number of persons drowned by the floods in Pennsylvania are placed as high as 15,000.

IS LIFE WORTH LIVING?

Not if you go through the world a dyspeptic Acker's Dyspepsia Tablets are a positive cure for the worst forms of Dyspepsia, Flatulency and Constipation. Guaranteed and sold by J. C. Simmons, Druggist.

Col. John C. Haskell, of Columbia, succeeds Captain F. W. Dawson on the National Democratic Committee.

A DUTY TO YOURSELF.

It is surprising that people will use a common ordinary pill when they can secure a valuable English one for the same money. Dr. Acker's English pills are a positive cure for sick-headache and all liver troubles. They are small, sweet easily taken and do not gripe, sold only by J. C. Simmons, Druggist.

A "single tax" party has been organized in Dakota The idea of this party is to raise all revenues from tax on land.

CAUTION TO MOTHERS.

Every mother is cautioned against giving her child laudanum or paregoric; it creates an unnatural craving for stimulants which kills the mind or the child. Acker's Baby Soother is specially prepared to benefit children and cure their pains. It is harmless and contains no Opium or Morphine. sold by. J. C. Simmons, Druggist.

Whitelaw Reid, the American Minister to France, has rented a house in Paris at $20,000 a year. His salary is $17,500.

PEOPLE EVERYWHERE

Confirm our statement when we say Acker's English Remedy is in every way superior to any and all other preparations for the Throat and Lungs. In whooping cough and croup it is magic and relieves at once. We offer you a sample bottle free. Remember, this Remedy is sold on a positive guarantee. J. C. Simmons, Druggist

THAT HACKING COUGH can be so quickly cured by Shiloh's Cure. We guarantee it. For sale by T. R. Abernethy, druggist

WILL YOU SUFFER with Dyspepsia and Liver Complant? Shiloh's Vitalizer is guaranteed to cure you.

It is claimed that the recent religious revival in Richmond caused the liquor dealers to lose one-third of their custom.

George W. Pounds, of Union county, lost four children in four days from dysentery and his wife is at the point of death.

SLEEPLESS NIGHTS, made miserable by that terrible cough Shiloh's Cure is the Remedy for you For sale by T. R. Abernethy, druggist.

The use of electricity for lighting purposes is older than most people think. It was Noah who first made use of the ark light.

CATARRH CURED, health and sweet breath secured, by Shiloh's Catarrh Remedy. Price 50 cents. Nasal Injector free. For sale by T. R. Abernethy, druggist.

The annual Paris dog show is being held on terrace of the Tuileries gardens. The exhibits show no falling off either in the race or beauty of "the friend of man."

For lame back, side or chest, use Shiloh's Porous Plaster Price 25 cents. For sale by T. R. Abernethy, druggist.

Dr. Charles E. Simmons wants $143,450 for professional services to the late Samuel J. Tilden.

SHILOH'S COUGH and Croup and Consumption Cure is sold by us on a guarantee It cures Consumption. For sale by T. R. Abernethy, druggist.

The average daily number of admissions to the Paris exposition greatly exceeds that of all previous world's fairs held in Paris, London or Vienna

SHILOH'S VITALIZER is what you need for Constipation, Loss of Appetite, Dizziness, and all symptoms of dyspepsia. Price 10 and 75 cents per bottle. Sold by T. R. Abernethy, druggist.

According to the Allgemeine Militear Zeitung, no less than 150,000 young men in Alsace-Lorraine have since 1874 evaded military service.

CROUP, WHOOPING COUGH and Bronchitis immediately relieved by Shiloh's Cure. For sale by T. R. Abernethy, Druggist.

William Quackenbush, said to be the oldest native New Yorker, died in that city on Wednesday, aged 92 years.

LADIES
Needing a tonic, or children that want building up, should take
BROWN'S IRON BITTERS.
It is pleasant to take, cures Malaria, Indigestion, and Biliousness. All dealers keep it.

L. Q. C. Lamar, Jr., a son of Justice Lamar and a department clerk under Cleveland, has turned up as a drummer for a Rochester boot and shoe house.

Boston worships the busy B's—Bunkerhill, baked beans, base ball and Ben Butler.

Many Persons
Are broken down from overwork or household cares Brown's Iron Bitters rebuilds the system, aids digestion, removes excess of bile, and cures malaria. Get the genuine.

Mexico has nearly fourteen thousand miles of telegraph lines.

Nobody ever sows too many kinds of grass seed on land to be employed in grazing.

More than 20,000,000 acres of land in Washington Territory, of nearly one-half of the whole area, remain unsurveyed.

It is cruel to make a good hen hatch more than one setting of eggs without resting, although it may be done.

It would be better to sell a poor horse or two to be able to breed good stallions than to go breeding inferior stock that will never be worth much.

Fathers are apt to give their boys the poorest team and the poorest tools on the place to work with: but it is bad policy if the boys are to be encouraged to become good farmers.

The best food for making hens lay is a pound of lean meat, chopped fine, given three times a week to a flock of 20 hens. But very little grain is required at this season.

HIRES
25c HIRES' IMPROVED 25c
ROOT BEER!
IN LIQUID NO BOILING EASILY MADE
THIS PACKAGE MAKES FIVE GALLONS
MAKES FIVE GALLONS
DELICIOUS AND SPARKLING
ROOT BEER
The most APPETIZING and WHOLESOME TEMPERANCE DRINK in the world. TRY IT.
Ask your Druggist or Grocer for it.
C. E. HIRES, PHILADELPHIA.

DEAFNESS CURED by Peck's Pat. Invisible TUBULAR EAR CUSHIONS Whispers heard distinctly. Comfortable. Successful where all remedies fail. Ills. book & proofs free. Address or call on F. HISCOX, 853 Broadway, N. Y.

HINDERCORNS.
The only sure Cure for Corns. Stops all pain. Ensures comfort to the feet. 15c. at Druggists. HISCOX & Co., N. Y.

PARKER'S GINGER TONIC
The best of all remedies for Inward Pains, Colic, Indigestion, Exhaustion and all Stomach and Bowel troubles. Also the most effective cure for Coughs, Colds, Bronchitis and affections of the breathing organs. It promotes refreshing sleep, improves the appetite, overcomes nervous prostration, and gives new life and strength to the weak and aged. 50c. and $1.00, at Druggists.

THE ENTERPRISE

$1.00 A Year

IF PAID IN ADVANCE

PUBLISHED EVERY FRIDAY

And Mailed so as to each Every Office in the County on

SATURDAY

THE

Enterprise

Will comtain each week a complete epitome of the week's news:

County State and Foreign

The first PAGE will be DEVOTED exclusively

TO

AGRICULTURAL MATTER.

For One Dollar We

Propose to give the county the BEST and LARGEST paper ever

PUBLISHED IN CATAWBA

THE ENTERPRISE

Job Department

Is complete in every particular. For

PAMPHLET, COMMERCIAL,

and all other work THE ENTRPRISE can not be surpassed in quality of work and

REASONABLENESS OF PRICES.

ADDRESS,
ENTERPRISE,
NEWTON, N. C.