SEABOARD AIR LINE.

Carolina Central R. R.

EAST BOUND TRAINS.

	No. 36. Daily ex. Sunday.	No. 24. Daily ex. Sunday.	No. 38. Day ex. Sunday.
L've Rutherfordt'n			9.00 a m
Leave Shelby			10.10 a m
Leave Lincolnton			11.12 m
Arrive Charlotte			12.30 m
Leave Charlotte	5.00 a.m	8.15 p.m	
Leave Wadesboro	6.52 a.m	11.20 p.m	
Leave Hamlet	8.05 a.m	1.10 p.m	
Arrive Wilmington	12.15 p.m	8.00 a.m	

Trains Nos. 41 and 38 make close connection at Hamlet, between Charlotte and points North via Raleigh.

Trains Nos. 51 and 54 make connection at Hamlet to and from Raleigh.

Through Sleeping Cars between Wilmington and Charlotte and Wilmington and Raleigh.

Local freight daily between Wilmington and Charlotte, with passenger coach attached, leaves 6 a.m. each day, Sunday excepted.

T. W. WHISNANT, Superintendent.

F. W. CLARK, Gen'l Passenger Agent.

RICHMOND & DANVILLE R R CO.

SOUTH CAROLINA DIVISION

C & C. R. R. CO.—DAILY EXCEPT SUNDAY.

SCHEDULE IN EFFECT MAY 31st, 1891.

South Bound. No 9.		Stations.		North Bound. No 10.
35 p m	Leave	Chester	Arrive	10 45 a m
53 p m	Leave	Knox's	Arrive	10 03 a m
57 p m	Leave	Richburg	Arrive	9 40 a m
18 p m	Leave	Buscombe	Arrive	9 25 a m
41 p m	Leave	Fort Lawn	Arrive	9 00 a m
56 p m	Arrive	Lancaster	Leave	8 20 a m

M. A. Dodson, Supt. W. H. Green, Gen'l M'g'r

Jas. L. Taylor, G. P. A. Sol Haas, Traffic M'g'r.

D. Cardwell, Div Pas Agent, Columbia, S C

Richmond & Danville Railroad Company

SOUTH CAROLINA DIVISION.

CHESTER & LENOIR R. R. CO.—DAILY EXCEPT SUNDAY.

SCHEDULE IN EFFECT MAY. 31st, 1891.

No 11.				No 12.
22 a m	Lv	Lenoir	Ar	11 55 p m
49 a m	Lv	Hudson	Ar	11 32 p m
54 a m	Lv	Sink's Saw Mill	Ar	11 35 p m
07 a m	Lv	Granite Fall	Ar	10 14 p m
34 a m	Lv	Hickory	Ar	10 14 p m
14 a m	Lv	Newton	Ar	10 05 p m
22 a m	Lv	Malden	Ar	9 41 p m
12 a m	Lv	Lincolnton	Ar	9 04 p m
44 a m	Lv	Hardins	Ar	8 36 p m
05 p m	Lv	Dallas	Ar	8 15 p m
25 p m	Lv	Gastonia	Ar	7 34 p m
45 p m	Lv	Ords Creek	Ar	7 13 p m
06 p m	Lv	Clover	Ar	6 52 p m
40 p m	Lv	Yorkville	Ar	6 15 p m
03 p m	Lv	Guthriesville	Ar	5 53 p m
11 p m	Lv	McConnellsville	Ar	5 45 a m
22 p m	Lv	Lowryesville	Ar	5 26 p m
00 p m	Arrive	Chester	Leave	5 20 p m

SOL HAAS, Traffic Manager. JAS. L. TAYLOR, Gen Pass Agent.

S. C. CARDWELL, D. Pass Agent, Columbia

Richmond & Danville railroad Company.

PASSENGER DEPARTMENT,
WESTERN, N. C. DIVISION,
ASHEVILLE, N. C., MAY 31st, 1899.

PASSENGER TRAIN SCHEDULE

(Taking effect May 31st.)

75th Meridian time used when not otherwise indicated.

EASTBOUND.	NO 10 DAILY.	NO 12 DAILY
Lv Knoxville 90th meridian	12 25 p m	8 15 a m
Morristown, 90th meridian	1 50 p m	9 25 a m
Hot Spring	4 48 p m	12 28 p m
Ar Asheville	6 20 p m	1 55 p m
Lv Asheville	6 25 p m	2 15 p m
Round Knob	7 33 p m	3 25 p m
Marion	8 24 p m	4 03 p m
Morganton	9 08 p m	4 48 p m
Hickory	9 49 p m	5 28 p m
Newton	10 11 p m	5 49 p m
Statesville	11 02 p m	6 40 p m
Ar Salisbury	12 01 a m	7 34 p m
Ar Greensboro	3 47 a m	10 30 p m
Danville	10 41 a m	12 20 a m
Richmond	4 20 p m	7 00 a m
Raleigh	1 26 p m	3 15 a m
Goldsboro	3 10 p m	12 20 p m
Wilmington		
Lynchburg	3 20 p m	5 20 a m
Washington	8 30 a m	11 00 p m
Baltimore	6 50 a m	9 30 p m
Philadelphia	3 50 a m	6 57 p m
New York	12 15 a m	4 30 p m

WESTBOUND.	NO 9 DAILY	NO 11 DAILY
Lv New York	12 15 a m	4 30 p m
Philadelphia	3 36 a m	6 57 p m
Baltimore	6 50 a m	9 30 p m
Washington	8 30 a m	11 00 p m
Lynchburg	3 20 p m	5 20 a m
Richmond	1 00 p m	2 55 a m
Danville	6 35 p m	8 25 a m
Wilmington	9 00 a m	
Goldsboro	12 15 p m	4 30 p m
Raleigh	4 15 p m	1 25 a m
Greensboro	10 30 p m	10 12 a m
Salisbury	12 20 a m	11 47 a m
Ar Statesville	1 52 a m	1 01 p m
Newton	2 47 a m	1 44 p m
Hickory	3 10 a m	2 02 p m
Lv Hickory	3 10 a m	2 02 p m
Ar Morganton	3 53 a m	2 36 p m
Marion	4 46 a m	3 14 p m
Round Knob	5 23 a m	3 51 p m
Asheville	6 55 a m	5 03 p m
Lv Asheville	7 30 a m	5 23 p m
Ar Hot Springs	8 56 a m	6 46 p m
Morristown, 90th meridian	10 07 a m	8 35 p m
Knoxville, 90th meridian	11 30 a m	820 p m

MURPHY BRANCH	N 65	NO 64
Lv Asheville (Daily ex'pt Sun.)	7 40 a m	
Ar Waynesville	9 40 a m	
Brayson City	12 47 p m	
Westfield	6 05 p m	
Lv Westfield		4 50 a m
Ar Brayson City (Daily ex'pt Sun.)		9 20 a m
Waynesville		2 00 p m
Asheville		4 05 p m

SLEEPING CAR SERVICE

Nos 9 and 10, Pullman Sleepers between Greensboro and Knoxville.

Nos 11 and 12 Pullman Sleepers between New York and Knoxville, Greensboro and Richmond and Greensboro and Raleigh.

Pullman Sleepers between Charleston and Cincinnati, (on trains Nos 15 and 16 to Asheville, and Nos. 11 and 12 west thereof.)

V. E. McBEE, Supt. Asheville N C. W. A. WINBURN, D. P. A., Asheville N C

W M GREEN Gen Manager JAS L TAYLOR Gen Pass Agent

SOL HAAS Traffic Manager

DEAFNESS & HEAD NOISES CURED by Peck's INVISIBLE TUBULAR EAR CUSHIONS. Whispers heard. Comfortable. Successful where all Remedies fail. Sold by F. HISCOX, only, 853 Br'dway, New York. Write for book of proofs FREE

BEATTY Organs, Pianos $33 up, Catalogue FREE, Daniel F. Beatty Washington, N. J.

EXHAUSTED VITALITY AND UNTOLD MISERIES

Resulting from the Errors of Youth, Folly, Vice, Ignorance, &c., may be cured at home without fail or exposure. Infallible and Confidential. Large Treatise, 380 pages, only $1 by mail, sealed, postpaid. Small book, with endorsements of the press, free. Send now. Address the Peabody Medical Institute, or Dr. W. H. Parker, No. 4 Bulfinch St., Boston, Mass.

Children Cry for Pitcher's Castoria.

NOTICE.

The undersigned having qulified as administrator of J. Wilfong Corpening, this is to notify all persons indebted to the estate of the said J. Wilfong Corpening to make immediate payment, and all persons having claims against estate will present them within a year from this date; or this notice will be plead in bar of their recovery. This Jan. the 21st, 1892.

A. G. LITTLE, Adminstrator.

A Household Remedy FOR ALL BLOOD AND SKIN DISEASES

B. B. B.

Botanic Blood Balm

Cures SCROFULA, ULCERS, SALT RHEUM, ECZEMA, every form of malignant SKIN ERUPTION, besides being efficacious in toning up the system and restoring the constitution, when impaired from any cause. Its almost supernatural healing properties justify us in guaranteeing a cure, if directions are followed.

SENT FREE ILLUSTRATED "Book of Wonders." BLOOD BALM CO., Atlanta, Ga.

PPP CURES SCROFULA PPP CURES BLOOD POISON PPP CURES RHEUMATISM PPP CURES MALARIA PPP CURES DYSPEPSIA PPP CURES SYPHILIS

LIPPMAN BROS. Druggists Savannah Ga.

FREE—A Valuable Book on Nervous Diseases sent free to any address, and poor patients can also obtain this medicine free of charge.

This remedy has been prepared by the Reverend Pastor Koenig, of Fort Wayne, Ind., since 1876, and is now prepared under his direction by the

KOENIG MED. CO., Chicago, Ill.

Sold by Druggists at $1 per Bottle, 6 for $5.

MANHOOD! How Lost! How Regained!

KNOW THYSELF.

Or SELF-PRESERVATION. A new and only Gold Medal PRIZE ESSAY on NERVOUS and PHYSICAL DEBILITY, ERRORS of YOUTH, EXHAUSTED VITALITY, PREMATURE DECLINE, and all DISEASES and WEAKNESSES of MAN. 300 pages, cloth, gilt; 125 invaluable prescriptions. Only $1.00 by mail, double sealed. Descriptive Prospectus with endorsements of the Press and voluntary testimonials of the cured. FREE! SEND NOW. Consultation in person or by mail. Expert treatment. INVIOLABLE SECRECY and CERTAIN CURE. Address Dr. W. H. Parker, or The Peabody Medical Institute, No. 4 Bulfinch St., Boston, Mass.

The Peabody Medical Institute has many imitators, but no equal.—*Herald.*

The Science of Life, or Self-Preservation, is a treasure more valuable than gold. Read it now, every WEAK and NERVOUS man, and learn to be STRONG.—*Medical Review.* (Copyrighted.)

ASTHMA DR. TAFT'S ASTAMALENE CURED never fails: send us your address, we will mail trial Bottle FREE. THE DR. TAFT BROS, M. CO., Rochester, N. Y.

Pianos $175. Organs, $48. Want agt's. Cat'lg Free. Address Dan'l F. Beatty, Washington, N. J.

LIPPMAN'S PYRAFUGE A SURE CURE FOR CHILLS & FEVER DUMB AGUE AND MALARIA

LIPPMAN BROS., Proprietors, Druggists, Lippman's Block, SAVANNAH, GA.

SALE OF VALUABLE LAND.

By virtue of a Decree of the Superior Court made at Spring Term of Catawba County, 1892, I will sell at public auction on March the 10th 1892, at the Court House door in Newton, for cash, the following tract of land: One hundred and twenty-three and tereo-fourth acres of land known as the M. V. Ramsaur home place, about seven miles south of Newton and adjoining the lands of Rufus England, Solomon Sarum and others.

Jan. 25th, 1892. R Z. LINNEY, Com.

R. J. Supp. Atty.

DEMOCRATIC COMMITTEE MEETING.

Editor Caldwell in Charlotte Chronicle.

The date decided upon for holding the State convention was the date suggested by the president of the State Alliance, who, though not a member of the committee and therefore not in the meeting, was in the city, and expressed himself on the subject in advance of the meeting. It may be added that Raleigh and the committeemen present are very full of politics. As far as the views of the committeemen present were ascertained it may be said that the majority of those who have decided presidential preferences are for Hill. A number were found to be for Cleveland and probably a greater number still for "the man who can win"—those who thus expressed themselves not knowing exactly who that man is. The Hill men are enthusiastic, the Cleveland men rather conservative, and the others a good deal like a guinea hit on the head. There was found a disposition to make every reasonable concession to the Farmers' Alliance and there was a good deal of outspoken sentiment in favor of a State ticket headed by Capt. S. B. Alexander and Mr. Elias Carr.

SHILOH'S CONSUMTIONS CURE.

This is beyond question the most successful Cough Medicine we have ever sold, a few doses invariably cure the worst cases of Cough, Croup and Bronchitis, while its wonderful success in the cure of Consumption is without a parallel in the history of medicine. Since its first discovery it has been sold on a guarantee, a test which no other medicine can stand. If you have a cough we earnestly ask you to try it. Price 10c., 50c. and $1. If your lungs are sore, chest, or back lameness Shiloh's Porous plaster. Sold by T. R. Abernethy & Co.

CRISIS IN THE IRON BUSINESS APPROACHING.

Birmingham, Ala., Dipatch.

Iron masters of the Birmingham districts anticipate that the crisis in the contest between the Pennsylvania and Alabama furnaces is not far off. The market continues to go down, and stocks have accumulated beyond all precedent, over 100,000 tons beingnow in the yards.

A reduction of 10 per cent. in wages is being put into effect, and the railroads are being urged to come down to the lowest possible notch on freight rates The presidents of the three largest companies are in New York for conference with the railroads and the Eastern stockholders. The furnaces are all in operation except four.

HILOH'S CATARRH REMEDY. A marvelous cure for Catarrh, Diphtheria, Canker mouth, and Headache. With each bottle there is an ingenious nasal Injector for the more successful treatment of these complaints without extra charge. Price 50c. Sold by T. R. Abernethy & Co

WILL BE HARD TO RUN WITHOUT NEW YORK.

New York Sun.

There is already a herd of candidates for the presidential nomination of the newly born Alliance party The richest of them is Leland Stanford of California; the most cantankerous orator among them is Ignatius Donnelly of Minnesota; the handsomest of them is Col. L. L. Polk of North Carolina; the most rampant shinplasterer among them is James B. Weaver of Iowa; the longest bearded of them is Senator Peffer of Kansas; the bulkiest of them is A. G. Streeter Illinois; the mildest mannered scuttler among them is Terrence V. Powderly of Pennsylvania; the best agriculturist of them is Ben Terrill of Texas; and all of them are commonplace persons, with eccentric engines in their crania. It is queer that there is no candidate from theis State, not even George Francis Train. Our rubescent-haired fellow citizen, Henry George, cannot be among the candidates, for the St. Louis convention rejected the theory on which his fame is founded. Pay-the-freight Edward F. Jones would make a good New York candiate if he were not two bashful about putting himself forward.

OH, WHAT A COUGH.

Will you heed the warning. The signa perhaps of the sure approach of that more terrible disease Consumption. Ask yourselves if you can afford for the sake of saving 50., to run the risk and do nothing for it. We cough. It never fails. This explains why more than a Million Bottles were sold the past year. It relieves croup and whooping cough at once.

Mothers, do not be without it. For lame back, side or chest use Shiloh's Porous Plaster. Sold by T. R. Abernethy & Co.

Scrofula is the impurity in the blood which, accumulating on the glands of the neck, produce unsightly pimps or swellings, which causes painful running on the arms, legs or feet, which develops ulcers in the eyes, ears or nose, often causing blindness, or deafness, which is the origis of pimples, cancerous growths and many other manifestations usually ascribed to "humors." P. P. P. is the friend in need. A course of this valuable blood purifier, and you will be a well man. If you sufier from Scrofula in any of its various forms, be sure to take P. P. P.

Joe The Sawyer.

To the Editor of THE ENTERPRISE.

SHERRILL'S FORD, N. C., March 4, '92.—

A man run a saw mill
A long time ago.
If I'm not mistaken,
For short his name was Joe.

Sawing is a hard job,
And it makes him blow.
And oftimes the water
Got mighty low.

Of course his progress
By this, was very much impeded.
And a good shower of rain
Was all that he needed.

He sent up petitions
For the Lord to raise the creek.
The force the water now had
Was entirely too weak.

His prayers were answered,
But when the shower came
He had his saw to sharpen
And get in proper frame.

The creek rose sufficient,
And time passed on
And before he got ready
The water was all gone.

B. E. S.

ANSWER THIS QUESTION.

Why do so many people we see around us seem to prefer to suffer and be miserable by Indigestion, Constipation, Dizziness, Loss of Appetite, Coming up of the Food, Yellow Skin, When for 75c. we will sell them Shiloh's Vitalizer, guaranteed to cure them. Sold by T. R. Abernethy & Co.

THE LAST GUN.

Clothier and Furnisher.

"This, then, Miss Grassneck," said the young man as he started for the door, "is your final decision?"

"It is, Mr. Wicklugge," said the young girl firmly.

"Then," he replied, his voice betraying an unnatural calmness, "there is but one more thing to add."

"What is that?" she asked, toying absently with the lobe of her shell-like ear.

"It is this," he muttered—"shall I return those black satine suspenders by mail, or will you have them now?"

Eczema, scalp covered with eruptions, doctors proven valueless. P. P. P. was tried and the hair began to grow again, not a pimple can be seen, and P. P. P. again proved itself a wonderful skin cure

A MODEL OF THE BOSTIAN BRIDGE.

Manchester Correspondence Richmond Dispatch.

In the car-shop of the Richmond and Danville Railroad shops in this city is to be seen a model of a portion of the Bostian bridge, near Statesville, N C, where the terrible railroad accident occurred many months ago. It represents the scene of the tragedy. It shows the bank, one pillar and a portion of the bridge, and will be used at the coming trial of the alleged perpetrators of the dastardly act. The bridge was built by Mr Chamberlaine, an employee of these shops, and is indeed a fice piece of work.

An English governess is hereafter to educate the daughters of the King of Siam, and she will be rewarded therefore with a salary of $700 a year and a residence in the royal palace.

Joseph Jefferson's tour next season will begin in November, and will last for only ten weeks. He will play "Rip Van Winkle," which will be produced with new and elaborate scenery.

Ex-Attorney General Garland is to transfer his residence back again from Washington to Little Rock. He will continue as general solicitor of the Northern Pacific railroad, but the place of his labor in public life no longer attacts him.

Baby Ruth Cleveland has won another victory over Baby McKee. A valuable piece of real estate near Santa Cruz, Cal., was offered to the most popular baby at the Catholic Ladies' Aid Society entertainment in San Francisco. Miss Ruth now owns the lot, having received 1,206 votes to Baby McKee's 794.

In drilling his men in the Metz barracks Sergt. Lantzsch of the One Hundred and Thirtieth regiment ordered each in succession to step out and take aim at his eye. A raw recruit named Mungersdorf innocently used a ball cartridge in his rifle, and when he fired the sergeant dropped dead. The recruit is under arrest.

VALUABLE LAND SALE.

By an order of the Superior Court of Catawba county, the undersigned will sell a tract of land hereinafter described, at public Auction at the Court house in Newton on the first Monday in April 1892.

Said tract is known as the James Keever homestead, situated in and near the town of Plateau, and contains ninety acres more or less, and on it is an excellent dwelling house and other good buildings. The land has on it, a good spring of running water and is otherwise well watered. It also has a fine orchard and is a desirable farm and home.

It will be sold on a credit of six months; except 10 per cent cash on confirmation of sale will be required. For further particulars apply to the clerk of court or to the undersigned.

P. A. HOYLE, Com.

Feb 29th, 1892.

Boots and Shoes

I am getting in store my Spring stock

—OF—

Shoes and Slippers

to which I invite your special attention as to goods and prices.

These goods will be sold low for CASH. You can buy a good Boot from me at cost.

Respectfully,
A. J. SEAGLE.

THE WORLD FOR 1892.

"The most energetic, resolute and relentless journal in America when it sets out to accomplish any great object; I can testify to its ready humanity, comprehension and presistence"—GAIL HAMILTON.

We can tell our Republican readers a secret and our Democratic friends a piece of good news:

THE WORLD intends to and will elect another Democratic President this year, as it elected Grover Cleveland in 1884.

Whether the Democratic candidate shall be Grover Cleveland, representing the cause of Tariff Reform, or any one of a number of other Democratic leaders be elected, representing all the elements of opposition to Republicanism, THE WORLD will be foremost in his support. The next President must be a Democrat.

But while doing this THE WORLD will give to its Republican readers, as it did in the recent campaign, a fuller and better report of Republican meetings and speeches in the Presidential canvass than the organs of their own party print. THE WORLD never colors news: it photographs events.

THE WORLD is now printing an average of over 330,000 copies a day. It has made a net average gain 36,000 a day during the past seay. It will circulate next year, on the basis of this increase only, at least 120,000,000 of the ablest, strongest and best Democratic newspapers ever printed.

THE WORLD is recognized as distinctively the Newspaper of the people It believes that to be the highest journalism which is dedicated to the public service.

THE WORLD puts heart and conscience into its work as well as brains. It is the handmaid of Justice, the unraveller of mysteries, the detector and the terror of Crime, the friend of the friendless, the helper of the poor, the strength of the weak. Realizing that its power comes from the people, it gives back to them freely whatever service its influence and its resources enable it to render.

With a perfect equipment, a thorough organization, capable direction and a deep determination to move on and up to higher ideals and greater achievements, THE WORLD wishes its multitude of readers a Happy New Year, and confidently bids them to expect from it during 1892 even more wonderful things than it has already accomplished.

When Baby was sick, we gave her Castoria
When she was a Child, she cried for Castoria
When she became Miss, she clung to Castoria.
When she had Children she gave them Castoria

New Spring Hats.

The Misses VANSTORYS are receiving their Spring Millinery, they have some of the latest novelties in hats, ribbons, flowers etc. Miss Lelia is now in the North learning the latest styles in trimming. She will remain there some time and will buy her summer stock before she returns She invites all to come and see her stock and work. She guarantees perfect satisfaction. She has had several seasons experience in the most fashionable house in Baltimore and offers her goods at very low prices, she does not intend to be undersold. So if you want to save money call and see her.

Respectfully,
Misses Vanstory.

Received the award for best family sewing machine at Atlanta Exposition 1891. One order from Paris, France for 15,000 to be shipped in 60 days and one from South America for 14,000. Capacity of factory 700 per day. If you want a good machine write to me. This is my business. Will answer all correspondents cheerfully.

Every machine is fully warranted. Will take extra care to see that every purchaser understands his or her machine thoroughly.

Machines exchanged for good beef cattle, good milk cows—any kind of country produce.

With best wishes.
W. S. RAMSOUR,
NEWTON, N. C.

Money For You

Commencing this month I will buy and pay Cash for all Valuable

HERBS and ROOTS,

BROUGHT TO ME.

This will open a source of revenue for all. You can turn your idle hours to profit.

JAS. A. SMITH DRUGGIST.

P. S.—I still have a complete line of

Pure Fresh Drugs,

Seeds, Patent Medicines, Cigars and Tobacco. Apple Vinegar, Lamps and Oils at prices to suit all.

The Best Cough Cure

Is, undoubtedly, Ayer's Cherry Pectoral. Its record covers nearly half a century, and each year shows an increased demand for it. As an emergency medicine, this preparation has no equal, thousands of lives having been saved by its timely use.

"I find no such medicine for croup and whooping cough as Ayer's Cherry Pectoral. It was the means of saving the life of my little boy, six months old, carrying him safely through the worst case of whooping cough I ever saw."—J. Malone, Piney Flats, Tenn.

"I have used Ayer's Cherry Pectoral and administered it to my children, and find it an invaluable remedy for colds, and for almost every ailment of the throat and lungs. I always keep a bottle of the Pectoral in the house."—M. S. Randall, 264 Broadway, Albany, N. Y.

"Two generations in our family have had experience with Ayer's Cherry Pectoral. Our confidence in its curative qualities is unbounded."—C. E. Gilbert, Editor *Daily Reporter*, Abilene, Texas.

"I have used Ayer's Cherry Pectoral in my family for thirty years and have always found it the best remedy for croup, to which complaint my children were subject."—Capt. U. Carley, Brooklyn, N. Y.

"A severe cold, followed by a hard cough and bleeding of the lungs, would, probably, have proved fatal but for the use of

Ayer's

"I suffered for more than eight months from a severe cough accompanied with hemorrhage of the lungs and the expectoration of matter. The physicians gave me up, but my druggist prevailed on me to try Ayer's Cherry Pectoral. I did so, and soon began to improve; my lungs healed, the cough ceased, and I became stouter and healthier than I had ever been before. I would call Ayer's Cherry Pectoral the Elixir of Life."—F. J. Olsen, Salto, Buenos Ayres.

"For years a confirmed sceptic as to the merits of proprietary medicines, I was at last converted by the use of Ayer's Cherry Pectoral. For months a bottle of this medicine, of which I had come into possession through the kindness of a friend, remained unopened in my closet, till one night I was seized with a violent cold accompanied by a racking cough. Having none of my usual remedies at hand, I thought of the Cherry Pectoral. Two physicians attended me for a month and at last said there was no help for me. At this stage I began the use of Ayer's Cherry Pectoral, and it effected a perfect and permanent cure."—S. S. Thorp, Swanington, Ind.

"I have taken Ayer's Cherry Pectoral occasionally for some years. During the past winter I took a severe cold and my cough was worse than ever before, but now, after taking two bottles of Ayer's Cherry Pectoral, I am well again. I am satisfied that this medicine is the best remedy for such coughs as I am subject to, and shall confidently resort to it whenever necessary."—Ezra Whitman, Publisher and Editor *Maryland Farmer*, Baltimore, Md.

"I am sure that Ayer's Cherry Pectoral saved the lives of my children in cases of croup and diphtheria."—F. R. Wallick, Cedar Bluff, Iowa.

Cherry Pectoral,

and determined to give it a trial. The result was truly magical. Relief came almost instantly, and after repeating the dose, certainly not more than half a dozen times, I found myself thoroughly cured. Subsequently my daughter was cured of a severe cough by the use of the Cherry Pectoral."—J. H. Ritchie, Commission Agent, Kingston, South Australia.

"Having used Ayer's Cherry Pectoral, I find it one of the best cough remedies and would not be without it for any amount."—Edmund Kingsland, Trav. Agt. of the Chas. A. Vogeler Co., Baltimore, Md.

"I use Ayer's Cherry Pectoral in my practice, and pronounce it to be unequaled as a remedy for colds and coughs."—J. G. Gordon M. D., Carroll Co., Va.

Prepared by DR. J. C. AYER & CO., Lowell, Mass. Sold by all Druggists. Price $1. Six bottles, $5.

BALTO. 1864 SADLER'S BRYANT AND STRATTON COLLEGE

FOUNDED 1864 by the present executive—Institutes four buildings—Unrivalled in facilities for educating YOUNG MEN AND WOMEN for success in life. The outlook for the New Year is most favorable for business opportunities. The demand for our graduates is unprecedented. No vacation; pupils can enter at any time with equal advantage. Never attend a school because the tuition is cheap, for CHEAP is very dear; it means cheap surroundings, inferior facilities, and offers NO opportunities for securing POSITIONS for its pupils and graduates. This school, owing to its HIGH standard of excellence, has placed in business more young men and women from Md., Va., N. C., S. C. and Ga. than all similar institutions combined. Catalogue and particulars mailed. W. H. SADLER, PRES.—F. A. SADLER, SECY, BALTIMORE, MD

VICK'S SEEDS.

"Brilliant" Pansy, packet 15c. Sweet Alyssum and Heliotrope, both for 50c. Kaga Chrysanthemums, each 50c. 1. $2.50. Chinese Geraniums, each 25c. 1 set 1.00. Sensation (Golden Nugget) Corn, packet 15c. Any one not now a subscriber can have VICK'S MAGAZINE one year free, who orders $1 worth from us before May 1st. Garden Pea "Charmer," packet 15c. Potato "American Wonder," per lb. 30c. Pansies, our superb strain, look almost human, packet 50c. Pansy, Extra choice, packet 25c

VICK'S FLORAL GUIDE, 1892. One writer says: "Stands at head of all charmer catalogues." Every person interested in Plants, Flowers or Vegetables, should have one. Price only ten cents, which may be deducted from first order. A packet of 40-lb. Oat FREE with each order when desired.

JAMES VICK'S SONS, Rochester, N.Y.

NOTICE. NOTICE.

Having qualified as administrator of the estate of M. M. Rowe deceased, all persons having claims against said estate are hereby notified to present them for settlement within the time prescribed by law, or this notice will be plead in bar of their recovery. Also, all persons indebted to said estate are hereby notified that they will be required to make settlement immediately. D. L. ROWE,

Feb. 18th '92. adm'r. of M. M. ROWE.

EXECUTOR'S NOTICE.

Having qualified as executor of the estate of John Cansler deceased, we hereby give notice to all parties indebted to the estate that they must come forward and make prompt payment, and all claims against the estate must be presented within the time required by law or this notice will be plead in bar of their recovery.

MARTHA N. CANSLER
MARY ALICE CANSLER

Feb. 26th 1892.

PUBLIC SALE.

On Tuesday the 5th day of April 1892, as Adm'trix of the estate of the late P. M. Huitt, I will expose to public sale, at Crossing, N. C. Lot No. 1 on Main street, adjoining Silas Wike and others, containing 36 poles. Lot No. 2 adjoining Henry Little, James Sigman and others, containing 2 roods 12¼ poles. Terms made known on day of sale.

ELLEN HUITT Adm'trix
Feb. 22 '91. of P. M. Huitt dec'd.

The Dingee & Conard Co's

ROSES

Are on Their Own Roots, and Thrive where Others Fail.

We are (and have been for years) the largest Rose growers in America. Mail trade is our great specialty. Wherever the mail goes, the Dignee & Conard Roses are at home. Our NEW GUIDE for 1892 is now ready. Better and handsomer than ever. It describes upwards of 2,000 Roses, Bulbs, Hardy Plants and Seeds; offers many Exclusive Novelties, and points the way to success with flowers. Free on request.

THE DINGEE & CONARD CO.
WEST GROVE, PA.

Rose Growers and Seedsmen.

FIRE! FIRE!!

When you hear this cry, you will wish you were insured. Protect your property against damage by Fire and Lightning by a policy of insurance with.

L. G. HAY & Co.

The largest, and best, both Foreign and American Companies represented. Also Tornado and Cyclone policies at very low rates.

Business left with Mr. James H. McLelland, who is my Agent in Newton, will receive prompt attention. Call on him for information or

Address L. G. HAY & Co.,
Hickory, N. C.

WIN 100 TUNES

To introduce them, one in every County or Town furnished reliable persons (either sex) who will promise to show it, BOOGEN MUSIC BOX CO. P. O. Box 2108, New York City.

NOTICE. NOTICE.

By virtue of the last will and testament of Daniel Roseman, the undersigned Executors will sell in the town of Conover, on the 21st day of march next, the following real estate lying and situated in the said town: Three-eight interest in the house and lot known as the Daniel Roseman & Co. Store House and Lot, one-half interest in another lot known as the house and lot on which J. P. Moser lived. Also three-eight interest in another house and lot in said town lately occupied by Miles Deal. Also three-eight in another lot and house now occupied by Philo Isenhour and J. P. Cline, known as the White Front in said town. Another lot in said town owned by the late Daniel Roseman, J. P. Cline & John Hunsucker, one-third interest in the same. Also one track of land lying on the waters of Lyles creek, joining lands of Jonas Cline and others, containing eighty-three acres and known as lot No 2 of the Jonas Cline tract.

Terms: Six and twelve months with interest. The highest bidder the buyer.

All persons having claims against the estate of Daniel Roseman decd and all persons indebted to the said estate will present their accounts for payment immediately.

ANNIE ROSEMAN, } Ex'rs.
D. F. ROSEMAN, }

NOTICE. NOTICE.

I will sell at the residence of S. L. Yount, Saturday March 12th, 1892, the following articles of personal property, to wit:

1 excellent brood mare in foal; 1 fine saddle horse nearly five years old ("by old Thicketty"); 1 filly 20 months old ("John Wadsworth"); 1 milk cow and calf; 1 Piedmont wagon, 1 buggy, 1 McCormick reaper and binder, 1 McGormick mower, 1 grain drill, 1 Thomas hay rake, 1 grain separator, 1 corn sheller, 1 Disc harrow and various other farm implements; a lot of corn, peas, clover seed, one fourth ton of fertilizer; about 20 stacks of hay and straw; a splendid Esty Organ, one parlor stove and various other articles.

Six months credit with approved security.

W. H. WILLIAMS,
Assignee.

NOTICE. NOTICE.

Having qualified as administrators of Miles R. Witherspoon, deceased, late of Catawba county, N. C. this is to notify all persons having claims against the estate of said dec'd to exhibit them to the undersigned on or before the 27th. day of Feb. 1893, or this notice will be plead in bar of their recovery. All persons indebted to said estate will please make immediate payment.

The undersigned will sell at the residence of the late Miles R. Witherspoon of Catawba county on Wednesday March 23rd, 1892, the following articles of personal property to wit: One mule, four head of cattle, six head of hogs, a lot of leather, tanning tools, two wagons and household and kitchen furniture etc. Terms to be made known on day of sale

E. A. WITHERSPOON } Adm.
L. D. WITHERSPOON }

Feb. 27th, 1892.

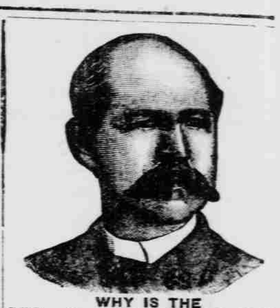

WHY IS THE

W. L. DOUGLAS $3 SHOE FOR GENTLEMEN

THE BEST SHOE IN THE WORLD FOR THE MONEY?

It is a seamless shoe, with no tacks or wax thread to hurt the feet; made of the best fine calf, stylish and easy, and because we make more shoes of this grade than any other manufacturer, it equals hand-sewed shoes costing from $4.00 to $5.00.

$5.00 Genuine Hand-sewed, the finest calf shoe ever offered for $5.00; equals French imported shoes which cost from $8.00 to $12.00.

$4.00 Hand-Sewed Welt Shoe, fine calf, stylish, comfortable and durable. The best shoe ever offered at this price; same grade as custom-made shoes costing from $5.00 to $6.00.

$3.50 Police Shoe: Farmers, Railroad Men and Letter Carriers all wear them: fine calf, seamless, smooth inside, heavy three soles, extension edge. One pair will wear a year.

$2.50 fine calf; no better shoe ever offered at this price; one trial will convince those who want a shoe for comfort and service.

$2.25 and $2.00 Workingman's shoes are very strong and durable. Those who have given them a trial will wear no other make.

Boys' $2.00 and $1.75 school shoes are worn by the boys everywhere; they sell on their merits, as the increasing sales show.

Ladies $3.00 Hand-sewed shoe, best Dongola, very stylish; equals French imported shoes costing from $4.00 to $6.00.

Ladies' 2.50, $2.00 and $1.75 shoe for Misses are the best fine Dongola, Stylish and durable.

Caution.—See that W. L. Douglas' name and price are stamped on the bottom of each shoe.

TAKE NO SUBSTITUTE.

Insist on local advertised dealers supplying you. W. L. DOUGLAS, Brockton, Mass. Sold by

For sale by
SMYRE RHYNE & CO.

NOTICE.

On the 18th and 19th days of March 1892 at the late residence of M. M. Rowe dec'd I will sell the following articles of personal property, to wit: About seven thousand pounds of manufactured ping tobacco, in boxes, about one thousand pounds of smoking tobacco partly in boxes, three head of cattle, one set of saddler and harness tools, some saddles, bridles and leather. Also a lot of sheating, nails etc, remnants of store, some household furniture, an organ, farming utensils etc. Terms made known on day of sale.

D. L. ROWE,
Adm'r.

Superior Court } Special Proceeding
Catawba County }

I. A. Yount
vs
Tate Wike, Ella Wike, E. A. Hill and wife, Lillian A. Hill