State Library

# THE NEWTON ENTERPRISE.

VOL. XV NO 45. NEWTON N. C. FRIDAY DECEMBER 15, 1893. PRICE: $1.00 PER YEAR


W. L. DOUGLAS $3 SHOE WILL NOT RIP.

Do you wear them? When next in need try a pair. Best in the world.

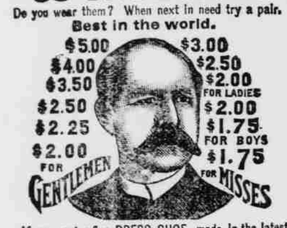


If you want a fine DRESS SHOE, made in the latest styles, don't pay $6 to $8, try my $3, $3.50, $4.00 or $5 Shoe. They fit equal to custom made and look and wear as well. If you wish to economize in your footwear, do so by purchasing W. L. Douglas Shoes. Name and price stamped on the bottom, look for it when you buy. W. L. DOUGLAS, Brockton, Mass. Sold by

SMYRE, RHYNE & Co.

J. C. WHITESIDE, M. D.,
PHYSICIAN AND SURGEON,
NEWTON, N. C.

Offers his Professional services to the people of Newton and the public generally—feeling grateful for a very liberal patronage in the past, hopes to merit a continuance of the same. Special attention given to diseases of women and children. Office at residence.

NOTICE.

—o—

I have moved from Newton to Statesville, but will continue to practice in Catawba and Lincoln counties, and will make an appointment at Newton occasionally. Calls solicited.

P. F. Laugenour,
DENTIST.
Statesville, N. C.

J. B. LITTLE,
RESIDENT DENTIST.
NEWTON, N. C.
Office in Yount & Shrum's Building.

GEORGE McCORKLE,
ATTORNEY AND COUNSELLOR AT LAW,
NEWTON, N. C.

Will practice in this and surrounding counties and in the Supreme Court of North Carolina. Collections and returns thereof promptly made.
Office opposite Court House, on Main St.

J. R. CAMPBELL, M.D.
NEWTON, - - - - N. C.
PHYSICIAN AND SURGEON.

Offers his professional services to the people of Newton and Catawba County.
July 14th, 1891.

J. E. THORNTON,
KEEPS constantly on hand all sizes of Wood Coffins. Also Burial Robes.
Strangers sending for coffins must send good security.
Shop one mile north of Court House,
NEWTON, N. C.

Dr. J. M. McCORKLE,
NEWTON, - - - - - - N. C.
Offers his professional services to the people of Newton. After the first of May he will extend his practice to the country.

A. P. LYNCH. F. M. WILLIAMS.
Lynch & Williams,
DEALERS IN
Real Estate, Mines and Mining Propety,
NEWTON, N. C.
Special attention given to Mining Propriety. Correspondence solicited.

ERNEST L. MOORE,
FASHIONABLE BARBER
—AND—
HAIR DRESSER,
NEWTON, - - - - - N. C.

He keeps a First Class Tonsorial Parlor where you will always find clean towells and sharp razors, and a polite and attentive barber.
Every one coming to Newton desiring any thing in the Tonsorial Art will be pleased after they call on me, for I always please all my customers.

A Cup of Boullion — Palatable, Pure, Refreshing and Stimulating. . . . .
can be made in 3 minutes, thus: take a cup of boiling hot water, stir in a ¼ teaspoon (not more) of
Liebig Company's Extract of Beef,
Then add an egg—and some sherry if liked—season carefully . . . . .

Jackson Office Furniture Co.,
JACKSON, TENN.
Manufacturers of School, Church and Office Furniture. Schools and Churches seated in the best manner. Offices furnished. Send for Catalogue.


## ANNUAL STATEMENT
—OF THE—
## Board * of * County * Commissioners.

COMMISSIONERS, OFFICE, Catawba County. } December 4th, 1893.

The following is an i emized statement of all claims that have been audited by the Board of County Commissioners of said county, and the amounts, and to whom paid from the first Monday in December, 1892, to the first Monday in December, 1893:

DECEMBER, 1892.

| | |
|---|---|
| J W Killian service as registrar, | $ 55 |
| J A Edwards service as ragistrar, | 1.38 |
| Smyre Rhyne & Co. blk's etc. for jail, | 24 95 |
| L H Shuford service reg. | 1.21 |
| S E Kil ian " " | 11.52 |
| J M Brown & A D Shuford fees in case of lu atic, | 1.10 |
| J H Bruns & others fees in case of lunatic, | 3 10 |
| John Gabrial services as reg. | .69 |
| Lee Woodford burial exp. for Chas. Boyd, | 5.00 |
| W A Hoke services as reg. | 2.18 |
| W A Hoke sup. of Chas. Boyd 24 days, | 1.60 |
| S M Wilkinson fees state vs. Fanny Bynum, lunatic, | 1,10 |
| M T Sanders taking Fanny Bynum to asylum, | 5 90 |
| D P Yount keeping prisoners in jail, | 39 16 |
| D P Yount visits and religious services to inmates of Co. H, | 10 00 |
| M A Abernethy two days serv. on board and milage, | 7.40 |
| S L Yount two days serv. on board and milage. | 4 10 |
| W W Carpenter serv. as reg, | .78 |
| A H Houston " | 2.88 |
| M J Rowe taking Martha Link col to Asylum, | 59 10 |
| M J Rowe notifying Co. officers of their election, | 7.50 |
| T H Bumgarner serv. as reg. | 1.02 |
| M J Rowe notifying registers and judges of election, | 18.00 |
| A M Corpening conveyance grand jury to Co. home, | 1 50 |
| W H Marlow repairing jail windows, | 1 00 |
| L R Whitner 2 days service on board and milage, | 6.00 |
| W H Rockett 1 days service on board and milage, | 2 80 |
| H A Gabrial 1 days service on board and milage, | 3.50 |
| G W Cochran service as clerk of board, | 50.70 |
| P L Cline moving an old building at Co. home, | 12 00 |
| Margaret Chapman fees fall term sup. court 1892, | 1.90 |
| David Brendle fees fall term sup. court 1892, | 1 90 |
| Lawson Yount fees fall term sup. court 1892, | .90 |
| J P Yount fees spring term sup. court 1892, | 3.95 |
| J P Yount fees spring term sup. court 1892, | 1.50 |
| H H Whitener fees fall term sup. court 1892, | 1 90 |
| S L Lefev rs fees fall term sup court 1892, | 1.85 |

JANUARY, 1893.

| | |
|---|---|
| Newton Enterprise publishing annual statement for 1892, | $30.00 |
| Newton Enterprise blanks and envelopes, | 3.00 |
| Deal & Setzer work on jail, | 20.00 |
| D P Yount keeping prisoners in jail, | 4.82 |
| Edwards & Boughton blanks, blank books and other sta'ry, | 29.35 |
| L A Ward bringing prisoners to Hickory from Morganton, | 29.57 |
| E Hunsucker work on Simpson bridge, | 4.00 |
| Smyre Rhyne & Co. spikes for bridge and tacks etc for jail, | 2 61 |
| John Burris lumber for foots way, | 30.00 |
| L R Whitener 1 days service on board and milage, | 3.00 |
| W H Rockett 1 days service on board and milage, | 2.80 |
| H S Gabriel 1 days service on board and milage, | 3.50 |
| G W Cochran services as clerk of board and 1 copy of tax list, | 150.90 |
| J C Reisler fees fall term supr. court, | 1.85 |
| Marcus S. Sigmon fees spring court 1892, | .67½ |
| Calvin Mathes fees fall term sup. court 1892, | 2 30 |
| P K Little fees fall term supr. court 1892, | 3.55 |
| P K Little fees fall term supr. court 1892, | 1.17½ |
| J D Little fees fall term supr. court 1892, | 1.80 |
| J C Kilian fees spring term supr. court 1891, | 1.40 |
| A P Carpenter fees fall term supr. court 1892, | 1.90 |
| W Hawn fees fall term supr. court 1888, | 1.00 |
| G W Rabb fees spring term supr. court 1889, | .25 |
| R F Campbell fees fall term supr, court 1892, | .55 |
| Smyre Rhyne & Co. fees fall term supr. court 1892, | 1.75 |
| J F Fry fees fall term supr. court 1892, | 1.97½ |
| P Berry fees fall term supr. court 1891, | .30 |
| P Berry fees spring term supr, court 1892, | .15 |
| P Berry fees fall term supr. court 1892, | 4 35 |

FEBRUARY, 1892.

| | |
|---|---|
| J W Setzer fees fall term supr. court 1892, | $ .90 |
| Able & Lou Fry fees fall term supr. court 1892, | 1.80 |
| J W Hoover damages in laying out pub. road, | 10 00 |
| D P Yount keeping provisions in jail, | 54.58 |
| J R Gaither blankets etc. for jail, | 7 30 |
| Edwards & Boughton record | 10 00 |
| M F Hu l serv. as registrar, | 1.62 |
| B L & L P Cline keeping poor in Co home, | 265 36 |
| C W Herman fees in J P court, | 1 20 |
| A D Shuford fees in J P court, | 2.75 |
| A D Shuford fees in J P court, | 1 10 |
| L R Whitener sup. of Sarah Hoyle, | 1.50 |
| L R Whitener 1 day serv on boar l and milage, | 3.00 |
| H S Gabriel 1 days serv. on board and milage, | 3.50 |
| W H Rockett 1 days serv. on board and milage, | 2.80 |
| G W Cochran serv. as clerk of board, | 31.15 |
| M J Rowe fees and expenses spring term sup. court '93, | 28.55 |
| A D Shuford fees fall term'92, | 1.10 |
| G W Rabb fees fall term '89, | 2.35 |
| G E Bollinger fees fall term 1890, | 2.90 |
| G W Rabb fees fall term '90, | 2.85 |
| J F Jarrett fees fall term '92, | .25 |

MARCH, 1892.

| | |
|---|---|
| Q L Little timber for bridge, | $ 8 13 |
| W F Massey lumber for bridge, | 19.79 |
| M M Caldwell fees road order, | 1 80 |
| D P Yount keeping prisoners in jail, | 5.06 |
| L R Whitener 1 day serv. on board and mileage, | 3.00 |
| H S Gabriel 1 days serv. on board and milage, | 3.50 |
| W H Rockett 1 days serv. on board and milage, | 2.80 |
| J J Jones serv. as register, | 1.95 |
| A D Whitener lumber and labor, building brid e at Simpson bridge, | 226.90 |
| J D Andrew fees spring term sup. court 1893. | 1.05 |
| S L Yount fees spring term sup. court 1893, | .25 |
| G W Rabb fees spring term sup. county 1893, | 13.30 |
| L P Rowe fees spring term sup. court 1893, | 1.62½ |
| E L Yoder fees spring term sup. court 1893. | 1.55 |
| A D Shuford fees spring term supr. court 1893, | 1.57½ |
| S A Hawn fees spring term supr. court 1893, | 2 40 |
| M J Rowe fees spring term supr. court 1893. | 2 40 |
| H L Abernethy fees spring term sup court 1893. | 2.10 |
| P K Little fees spring term supr. court 1893, | 4 77½ |
| R R Reitzel fees fall term supr. court 1892, | 2 30 |
| Solicitor Webb fees spring term sup. court 1893, | 20.00 |
| C L Gilbert fees spring term supr. court 1893, | 1.60 |
| G W Rabb fees spring term supr. court 1893, | 1.05 |
| J. F Bost fees spring term supr. court 1893, | 8.65 |
| D L Wike fees spring term supr. court 1893, | 4.17 |
| M J Rowe fees spring term supr. court 1893, | 1 25 |

APRIL, 1892,

| | |
|---|---|
| J F Herman fees spring term sup. court, | $40.65 |
| M J Cochran fees spring term sup. court, | .72 |
| A J Stine burial exps for Eliza Sigman, | 4 71 |
| T S Reitzel lumber for bridge, | 7.20 |
| R F Jarrett fees on road order, | .30 |
| Andy Smith support of Peggy Roseman, | 1.50 |
| Smyre, Rhyne & Co. shovel tongs and nails for jail, | 1.00 |
| L E Thrauebnrg building foot way. | 12.25 |
| D P Yount keeping prisoners in jail, | 6.03 |
| A E Brown repairing bridge, | 8.55 |
| S C Brown nails and iron for bridge, | 4.64 |
| S Cline lumber and repairing bridge, | 9 77 |
| A M Corpening conveyance for grand jury to co. home, | 2.50 |
| C M Yoder 1 day on jury to lay out road, | 1.00 |
| J M Leonard 1 day on jury to lay out road, | 1.00 |
| J M Frazier 1 day on jury to lay out road, | 1 00 |
| W H Rocket 1 day on board and milage, | 2 80 |
| H S Gabriel 1 day on board and milage, | 3.50 |
| L R Whitener 1 day on board and milage, | 3 00 |
| J M Brown fees spring term sup. court 1893, | 4 10 |
| R M Thorneburg fees fall term sup. court 1892, | 2.02½ |
| E Hunsucker 1 day on jury to lay out road, | 1.00 |
| H L Gilbert fees spring term sup. court 1893, | 1 65 |
| M F Hull fees spring term sup court 1893, | 4.55 |
| J P Carpenter fees spring term sup. court 1893, | 1.40 |
| J L Fulbright 1 day on jury to lay out road, | 1.00 |
| Lafayette Ikard fees spring term sup: court 1893, | 1.90 |
| L F Bost fees spring term sup. court 1893, | .95 |

MAY, 1892.

| | |
|---|---|
| Edward & Broughton books and stationery, | $12 75 |
| Jeptho Stewart lumber for bridge, | 3.00 |
| J L Wood supplies for jail, | .70 |
| John Gabriel 5 days on jury to lay out road, | 5.00 |
| John Gabriel summoning jury to lay out road, | 2.25 |
| John Gabriel taking lunatic to asylum at Morganton, | 8 20 |
| B S & P L Cline keeping poor in co. home, | 230.81 |
| L R Whitener 1 day on board and milage, | 3.00 |
| W H Rocket 1 day on board and milage, | 2.80 |
| H S Gabriel 1 day on board and milage, | 3.50 |
| M J Rowe sheff. for summoning jury to lay out road, | 2.25 |
| Geo. W Cochran service as clerk of board, | 28.10 |
| D P Yount keeping prisoners in jail, | 10.44 |
| L R Whitener fees spring term sup. court 1893, | 2 30 |
| Jos. A Whitener fees spring term sup. court 1893, | .95 |
| W E Leefever fees fall term sup court 1892, | .50 |
| Green Gibbs support of Cassy Robinson, | 1.50 |
| C F Connor fees spring term 1893, | 1.45 |
| D P Yount fees spring term 1893, | 9.82½ |
| Eli Taylor D. S fees spring term 1892, | 1.35 |
| B L Huffman fees spring term 1893, | 4 65 |
| Silas Mike fees spring term 1893, | 1.30 |
| W W Bridges fees spring term 1893, | 1.10 |
| M T Saunders fees spring term 1893, | 1.25 |
| D E Hawn fees spring term 1893, | 1.10 |

JUNE, 1892.

| | |
|---|---|
| J A Fisher building bridge acrossB alls creek. | $45.00 |
| N A Fry timber and nails for bridge. | 2.49 |
| J E Thornton burial exp. for pauper. | 5.00 |
| J T Erwin lumber for bridge at Logan Kales. | 28.76 |
| S E Killian J P attending meeting of joint board. | 1.00 |
| T H Bumgarner J P attending meeting joint board. | 1.00 |
| S Wilkinson J P attending meeting joint board. | 1.00 |
| J W Mouser J P attending meeting joint board. | 1.00 |
| A D Shuford J P attending meeting joint board. | 1.00 |
| L C Huffman J P attending meeting joint board | 1.00 |
| M J Cochran J P attending meeting joint board | 1.00 |
| W C Caldwell J P attending meeting joint board. | 1.00 |
| J Cline fees spring term Sup. court. | 1.50 |
| H A Forney J P attending meeting joint board. | 1.00 |
| A C Shuford J P attending meeting joint board. | 1.00 |
| P G Herman J P attending meeting joint board. | 1.00 |
| R F Smith J P attending meeting joint board | 1.00 |
| G M Yoder J P attending meeting joint board. | 1.00 |
| J M Clampitt J P attending meeting joint board. | 1.00 |
| P K Little J P attending meeting joint board. | 1.00 |
| D P Yount keeping prisoners in jail | 27.91 |
| M M Gabriel J P attending meeting joit board. | 1.00 |
| G W Cochran serv. clerk of board. | 23.30 |
| L R Whitener 2 days on board and milage. | 6.00 |
| H S Gabrial 2 days on board and milage. | 7 00 |
| W H Rocket 2 days on board and milage. | 5.60 |
| M J Rowe sheff. notifying list takers. | 2.70 |
| M J Rowe sheff notifying registrars and inspections | 1 20 |
| M J Rowe sheff taking lunatic to Goldsboro asylum | 40.35 |
| J M Brown J P attending meeting joint board. | 1 00 |
| J M Campbell fees fall term Sup. court. '92 | 1.61½ |
| Gus Stroup fees sping term 1893. | 1.40 |
| W H Morrow J P attending meeting joint board | 1.00 |

JULY, 1893.

| | |
|---|---|
| J H Burris fees spring term 1893 | $ .75 |
| G M Yoder coroner fees in inquest over body of Kate Powell. | 15.40 |
| Hose Deal burial expenses for Miles Deal pauper. | 6.00 |
| B B Jones taking lunatic to State hospital. | 14. 75 |
| D P Yount keeping prisoners in jail. | 34.26 |
| D P Yount opening sewer pipe at jail. | 7.00 |
| Edwards & Broughton 1 tax book and stationary. | 2 75 |
| J H Brown & J W Mouser list takers. | 52.00 |
| M M Gabriel for listing taxables Mt. Creek. | 18.00 |
| M J Cochran listing taxables Catawba township | 22,00 |
| Alice Wilson sup. of Sam Wilson. | 2 00 |
| F M Williams printing for county. | 1 00 |
| G W Cochran ser. as clerk | 31 56 |
| L R Whitener 1 days services milage on board. | 3.00 |
| H S Gabriel 1 days service milage on board | 3.50 |
| W H Rocket 1 days service milage on board. | 2 80 |
| A L Sigmon services in laying out road. | 1.00 |
| John Johnson list. taxable Bandy township, | 23 00 |
| G M Yoder list. taxables. Bandy township. | 19.00 |
| John Gabriel convey. Melain Robinson to jail. | 2.00 |
| L H Bumgarner list. taxables Clines township | 40.00 |
| H H Caldwell list. taxables Glines township. | 20.00 |
| L R Whitener 1 day on board and milage. | 3 00 |
| W H Rocket 1 day on board and milage | 2 80 |
| H S Gabriel 1 day on board and milage | 3.50 |
| G W Cochran 1 day as clerk of board. | 2.00 |
| R F Smith listing taxables Newton tshp. | 40.00 |
| Robt. Shuford fees fall term,'91 | 2.00 |
| W H Mosteller "spring " '93 | 1.35 |
| J D Caldwell attending meeting joint board, | 1.00 |
| A J Stine attending joint board, | 1.00 |
| J F Cline fees fall term 1895. | 1.85 |
| M F Hull attending meeting joint board, | 1 00 |
| J H Bruns attending meeting joint board, | 1.00 |
| W S Setzer laying out pub road, | 1.00 |
| A D Carpenter laying out public road, | 1.00 |
| Levi Isaacs fees spring term '93 | 1.55 |

AUGUST, 1893.

| | |
|---|---|
| John Johnson attending meeting joint board | $1.00 |
| James McRee laying out road | 1.00 |
| W B Gaither chains for courthouse | 3.25 |
| D P Yount keeping prisoners in jail | 96.75 |
| S L Wilfong 2½ days on com. to locate bridge | 1.25 |
| J L Wood supplies for jail | 2.06 |
| B J Summerrow board of jury and guard | 9.75 |
| M E Lowrance service as counsil to board | 15.00 |
| B J Summerrow board of jury in Cawthorn case fall '93 | 29.25 |
| A M Corpening for convey. for jury to county home | 2.50 |
| W B Frazier const. road orders | 1.20 |
| G H Bolch lumber for bridge across Mill creek | 3.51 |
| L A Hudson clean public well | 1.50 |
| M J Rowe sheff fees and exp. fall term '93 | 36.05 |
| E O Whittle work on courthouse windows | 1 50 |
| G W Cochran ser. as clerk of board | 28.20 |
| L R Whitener 1 day ser. and milage on board | 3.00 |
| H S Gabriels 1 day ser, and milage on board | 3.50 |
| W H Rocket 1 day ser. and milage on board | 2.80 |
| Smyre Rhyne & Co supplies for jail | 4,23 |
| F M Williams pub. notice of board | 1.00 |
| J F Herman blanks for use of county | 1.50 |
| Zeb Yount fees spring term sup. court '93 | 1.35 |
| J W Killian fees spring term sup. court | .45 |
| W G Rullege fees spring term sup. court | 2 55 |

SEPTEMBER, 1893.

| | |
|---|---|
| J F Finger work on jail, | $ 1.25 |
| D P Yount keeping prisoners in jail, | 7 25 |
| Robert Jarrett D S road order, | 1.80 |
| John Gabriel D S road order, | 2 00 |
| L R Whitener 1 days service and milage as co. com, | 3.00 |
| W H Rockett 1 days service and milage as co. com. | 2.80 |
| H S Gabriel 1 days service and milage as co, com. | 3.50 |
| M J Rowe sheff. road notice, | 4.50 |
| G W Cochran services as clerk, | 114.43 |
| E Hunsucker work on Simpson bridge, | 5.00 |
| B F Carpenter fees spring term 1893, | 2 30 |
| J A Yoder fees spring term 1891, | .55 |
| Silas Wike services in laying out pub. road, | 1.00 |

OCTOBER, 1893.

| | |
|---|---|
| D E Link lumber for bridge, | 1.80 |
| D P Yount keeping prisoners in jail, | 1.50 |
| G W Cochran envelopes for county, | 1.50 |
| J F Rudisill for building bridge, | 50.00 |
| M M Caldwell road orders, | .30 |
| D H Shuford lumber for bridge, | 8.30 |
| B B McLurd lumber, stone and spikes for bridge, | 16.90 |
| E Hunsucker work on Simpson bridge, | 10.00 |
| L H Shuford lumber and building bridge, | 55 18 |
| M J Ro e Sheff. tax books for 1893, | 13.12 |
| L R Whitener 2 days service and mileage as co. com. | 5.00 |
| H S Gabriel 2 days service and mileage as co. com. | 5.50 |
| W H Rockett 2 days service and mileage as co. com. | 4.80 |
| G W Cochran services as clerk of board, | 127.93 |
| P Berry for fees spring term 1893, | 1.35 |

NOVEMBER, 1893.

| | |
|---|---|
| H C Killian building bridge, | 65.00 |
| D P Yount keeping prisoners Jail, | 49.43 |
| Newton Enterprise large envelopes for county, | 3 50 |
| Edwards & Broughton books and stationery, | 38,35 |
| B S & P L Cline keeping poor in co. home, | 256.42 |
| E Hunsucker work on Simpson bridge, | 5.00 |
| A M Corpening conveyance for pauper to co. home, | 2,50 |
| W Kenyon overcharge on land sold for taxes, | 3.50 |
| G W Cochran services as clerk of board, | 17.65 |
| L R Whitener one day on board and milage, | 3.00 |
| H S Gabriel one day on board and milage, | 3.50 |
| W H Rocket one day on board and milage, | 2 80 |
| W P Fry wood for repairing public road, | 2.25 |
| A D Shuford fees fall term 1893, | 5.65 |
| D P Yount fees fall term 1893, | .90 |
| J H Blalock fees fall term 1893, | 1.80 |
| A M Williams fees fall term 1893, | 1.45 |
| D M Brittain fees fall term 1893, | 4.30 |
| Monroe Williams fees fall term 1893, | 4.35 |
| P A Hoyle fees spring term 1893, | 1.60 |
| Yount & Shrum fees fall term 1893, | 13.20 |
| J M Brown fees fall term 1893, | 1.32½ |
| D B Little fees fall term 1893, | .90 |
| D B Little fees spring term 1891, | .50 |
| S T Wilfong fees fall term 1893, | .83 |
| J L Wood fees fall term 1893, | 1.55 |
| Jeff Pope " " " " | 1 80 |
| D J Drum " " " " | .55 |
| C L Whitener fees spring term 1893, | 3.85 |
| Geo. W Rabb fees spring term 1888, | 1.67½ |
| D L Wike fees fall term 1893, | 6.65 |
| S D Houck fees fall term 1893, | 4.10 |
| D P Yount vessels for jail see paupers book, | 1.70 |
| M J Rowe summonsing jury to lay out road, | 2,25 |
| G W Cochran services as clerk of board, | 46.10 |
| R P Reinhardt fees fall term 1892, | .75 |
| J H C Hewitt fees spring term 1893, | 1.55 |
| F M Williams blanks for C S C, | 1.50 |
| J C Welch iron for jail, | .50 |
| State Hospital returning W A Brown and N E Belch as cured, | 3.30 |
| J F Bost fees fall term '93, | 13.85 |
| J F Bost fees fall term '93, | 4.10 |
| G W Rabb fees fall term '93, | 42 90 |
| G W Rabb " " | 14 65 |
| G W Rabb " " | .25 |
| G W Rabb " " | 32.10 |
| G W Rabb " " | 3 60 |
| G W Rabb " " | 1.85 |
| G W Rabb " " | 4,05 |
| G W Rabb " " | 2.05 |
| G W Rabb " " | 1 55 |
| G W Rabb " " | 3 30 |
| Dr. W L Abernethy fees fall term 1893, | 3.10 |

(TO BE CONTINUED NEXT WEEK.)


Highest of all in Leavening Power.—Latest U. S. Gov't Report.

Royal Baking Powder
ABSOLUTELY PURE


### VICTORS, $125.

THE FIRST BREAK IN THE HIGH PRICE BRIGADE.

Springfield, Nov. 22.—After all the debate which has gone on regarding the price of '94 model wheels, the first of the leaders in the trade to bodily announce prices for the ensuing year in the Overman Wheel Company, which now makes public the fact that Victors for '94 will be listed at $125 instead of $150. This price applies only after January 1, 1894. The action of the Chicopee Falls people will force the other leaders in the trade to show their hands and announce their plans and prices for the ensuing year, as the Overman Wheel Company has done. This will be an advantage to everyone connected with sport. The uncertainty heretofore existing as to what prices were to be demanded next year by the great makers has had a particularly baneful effect upon a trade which is at present more in need of stimulation than it is of any retarding treatment at the hands of those who control it. With all the talk regarding next season's prices which has gone on for the past three months, the buyer has declined to even consider his purchase of his next season's mount until he knew something definite regarding the price thereof, while the dealer, himself in the dark regarding same, has also refused to lay any plans for the future until he was in possession of something more substantial than rumors. We believe the Overman Wheel Company by announcing the price of its '94 patterns has conferred a distinct favor upon the whole of cycling from a standpoint of sport as well as trade. With Victors in the market at $125 it will be a bold maker who will announce a higher figure without a great deal of thought upon the subject. The Overman Company has thrown a bomb shell into the fort of high prices which will cause an awful scattering for cover on the part of the small fry who have heretofore been waiting to see what the big guns intended doing. It looks as though the Victor next year again intended to "make the pace" as its makers have always claimed it to have done in the past.


### TWO LIVES SAVED.

Mrs. Phoebe Thomas, of Junction City, Ill, was told by her doctors she had Consumption and that there was no hope for her, but two bottles of Dr. King's New Discovery completely cured her and she says it saved her life. Mr. Thos. Eggers, 139 Florida St. San Francisco, suffered from a dreadful cold, approaching Consumption, tried without result everything else then bought one bottle of Dr. King's New Discovery and in two weeks was cured. He is naturally thankful. It is such results, of which these are samples, that prove the wonderful efficacy of this medicine in Coughs and Colds. Free trial bottles at T. R. Abernethy & Co's Drug Store. Regular size 50c and $1.00.


Medical men are becoming more and more alive to the important fact that many men are now dying of drink who were never drunkards and possibly were never once drunk. The moderate use of alcoholics produces undue stimulation and irritation of the brain, the stomach and other organs, and thus brings about disease and death.


### ELECTRIC BITTERS.

This remedy is becoming so well known and so popular as to need no special mention. All who have used Electric Bitters sing the same song of praise.—A purer medicine does not exist and it is guaranteed to do all that is claimed. Electric Bitters will cure all diseases of the Liver and Kidneys, will remove Pimples, Boils, Salt Rheum and other affections caused by impure blood.—Will drive Malaria from the system and prevent as well as cure all Malarial fevers.—For cure of Headache, Constipation and Indigestion try Electric Bitters—Entire satisfaction guaranteed, or money refunded.—Price 50c. and $1.00 per bottle at T. R. Abernethy & Co's Drugstore.


### PRESIDENT'S PORTRAIT IN MOSAIC.

Miss Fareedie Flutie, of Beirut, Syira, called on Private Secretary Thurber, in Washington the other day, and left for the President a portrait of him made of mosaic in the ancient city fo Damascus. The portrait is about three inches square The frame is studded with mother-of-pearl, and including the stand, is about four feet high. Miss Flutie says there mosaic pictures are made only by the people of mount Lebanon who preserve the secret of the art from generation to generation. She sent a photograph of Mr. Cleveland to her home, and had the portrait made from it, and cost $500.


### HOOD'S AND ONLY HOOD'S

Hood's Sarsaparilla is carefully prepared from Sarsaparilla Dandelion, Mandrake, Dock, Pipissewa, Juniper berries and other well known remedies, by a peculiar combination, proportion and process, giving to Hood's Sarsaparilla curative powers not possessed by other medicines. It effects remarkable cures when other preparations fail.

Hood's Pills cure biliousness.


The December number of "Tales From Town Topics" presents, with its usual farrago of miscellaneous reading, a complete novel by Charles Stokes Wayne, entitled, "Anthony Kent." It is a tale of love that is both bad and pure, and its scenes are laid in Venice, Monte Carlo, Paris and New York. Anthony Kent's experience in loving a beautiful adventuress, and afterwards meeting and losing his heart to the woman's innocent young daughter who has been deserted as a baby by her unnatural mother, is such as to hold the attention of most readers, and the author's bright and attractive style suffices to make the story admirable as a piece of literature. Town Topics Publishing Co., 21 West 23d street, New York City.


The use of Hall's Hair Renewer promotes the growth of the hair, and restores its natural color and beauty, frees the scalp of dandruff, tetter, and all impurities.


Mr. J. J. Van Alen, who was nominated by President Cleveland as Ambassador to Italy, and whose nomination caused such a furor because his opponents claimed he had been promised the position as a reward for giving $50.000 to the campaign fund, has written a letter to the President; declining the appointment as he is unwilling to let either his party or the administration suffer on account of it. He thinks his resignation should be taken as certain proof that all rumors about the position being promised bim, were false.


No other sarsaparilla has equaled Hood's in the relief it gives in severest cases of dyspepsia, sick headache, biliousness, etc.


In the name of the Scottish Christian Temperance Union, a letter has been sent to 4,000 ministers in Scotland, urging them not to give moral sanction and support to the liquor traffic by allowing fermented wine to be used at the communion.


People who have tried it say that there is no better medicine for dyspepsia than Ayer's Sarsaparilla. It may not give one the stomach of an ostrich, but it so strengthens the alimentary organs that digestion of ordinary food becomes easy and natural.

Scores of lives are saved every year by the prompt use of Ayer's Cherry Pectoral.


The fifth statistical report of the Interstate Commerce Commission for 1892, gives the number of railway employes in the United States as 821,415. An important temperance mission field indeed.


Karl's Clover Root, the new Blood Purifier, gives freshness and clearness to the Complexion and cures Constipation. 25c., 50c, and $1.00.


Fifty per cent. of the young men of Switzerland are unfit for military service on account of injury to their health and strength produced by excessive drinking.

A drunken man never yet was formidable nor ever will be. The determined will of a sober, respectable man is a moral law which the wise submit to, and fools only resist.