

Society

MISS MAMIE BUCKWELL, Editor
Telephone 216

Rendezvous Mountain Chapter Met Thursday

The March meeting of the Rendezvous Mountain chapter of the Daughters of the American Revolution was held Thursday afternoon at the home of Mrs. T. B. Finley with Mrs. Finley and her daughter, Miss Elizabeth Finley, as hostesses. Mrs. Ward Eshelman, the regent, presided for the business session during which time a number of matters were dispensed with in the interest of the chapter.

For the program Mrs. Claude Doughton gave a talk on the eighteenth century period of furniture telling about the Chipendale, Sheraton, and Adams. Refreshments were served during the social hour.

Greensboro College Club Held Meeting Monday

Mrs. J. B. Carter, Mrs. William Marlow, and Miss Myrtle Norris combined hospitality with Mrs. Darwin Smlthey at her home on Sixth Street Monday evening when they entertained at a call meeting of the Wilkes county Greensboro College Alumnae club. Mrs. Marlow presided for the business session at which time plans were discussed pertaining to the centennial celebration of the college.

In the election of officers Mrs. Smlthey was chosen as president; Miss Mable Hauser, vice president; and Mrs. Lee Hemphill as secretary and treasurer. Light refreshments were served during the social hour.

Mrs. George Johnson Missionary Society Hostess

Mrs. George Johnson was hostess Thursday afternoon at her home in Wilkesboro to the members of the Missionary Society of the Wilkesboro Baptist church in their monthly meeting. Mrs. J. T. Mitchell was in charge of the program and presented Miss Myrtle Venable, who made a most interesting talk on the Baptist work in Europe fifty years ago, and today. Mrs. E. N. Phillips taught the Bible study.

JEAN'S

Lower Necklines, Fuller Skirts
Soft, New Sheer

Dresses

\$3.95 to \$19.95

A NEW COLLECTION

of morning and afternoon dresses, reflecting lower waist lines; skirts that are pleated and tucked.

Square necklines; lingerie accents.

With contracting and matching coats, capes, and boleros, crepes and cloths and all the colors fashion demands.



95c Pretty Little HATS 95c
TO \$4.95 TO \$4.95
Very new... very romantic... and terribly flattering is our collection.

Sheer Pastel Suits & Toppers
\$7.95 TO \$16.95



Young, light weight and enjoy the flattery of flower-like coloring.

Light blue, aqua, rose, magnolia and also navy and black. Sizes 12 to 20.

FRILLY NEW BLOUSES

about your face will make you as appealing as a flower!

\$1.95 and \$2.95

in North Wilkesboro... it's...

JEAN'S

Boomer News Items In Brief

Rev. E. V. Bumgarner filled his regular appointment here Sunday and as usual preached a fine sermon.

Rev. S. I. Watts filled his regular appointments at Dover and Liledown Saturday and Sunday.

Mr. Ernest Phillips, of Hendersonville, and Miss Annie Phillips, of Greensboro, visited their mother, Mrs. L. P. Phillips, Sunday.

Mr. Thomas Isbell, of Lenoir, was in this community Saturday doing some survey work.

The home of Mr. Isaac Clark was destroyed by fire Sunday night. The family was away and all the home furnishings were lost.

A forest fire near here around the foot of the Brushies did considerable damage Monday, burning over about 150 acres of timber land.

Mr. Irwin Stallard has returned to his home in Kimball, W. Va., after spending a week with relatives and friends here.

Mr. and Mrs. Jeff Rogers, and Mr. and Mrs. Raford Rogers, of Taylorsville, visited the homes of Mr. and Mrs. Lindsay Rogers and Mr. and Mrs. A. F. Greer, Sunday.

Mr. and Mrs. Gene Carlton and family, visited in the home of Mr. and Mrs. B. E. Greer, Sunday.

Mr. Charlie German and Miss Nell Hendren motored to Taylorsville and were married Thursday. Mr. German has built a beautiful home near the home of his father, Mr. J. M. German, where he and Mrs. German will make their home.

Mr. Irvin Sinclair and family are moving to Pores Knob where they will make their home for a while.

Mrs. G. B. Carlton, who has been a patient in Davis hospital, has returned to her home much improved, we are glad to note.

North Alexander News of Interest

Mr. D. E. Davis has been on the sick list for several weeks. He is better at this time.

Miss Florence Lowe has returned home from Davis hospital where she had an operation for goiter. She is on the road to better health.

Mr. T. S. Deal and family have moved to his father's farm near Mt. Olive church.

Mr. Olen Deal filled the pastor's pulpit at Mt. Olive, Sunday. Rev. Mr. Brookshire spent the weekend at Wake Forest College where he expects to enter school the next term.

Mr. and Mrs. W. T. Sherrill, of Granite Falls, spent Sunday with their niece, Mrs. H. S. Deal.

Mr. and Mrs. Bill Sherrill and family, of Hickory, spent Sunday with Mrs. Deal's parents, Mr. and Mrs. E. J. Deal, and attended church at Mt. Olive.

Mr. and Mrs. L. F. Davis and Mr. David Lowe, spent Sunday with Mrs. Davis' brother, Mr. John Laws at Moravian Falls. She is sick.

The old musical instrument is the "Bonophone" constructed by Henry Reider from the ribs of million-year-old Rhinoceroses.

ADMINISTRATOR'S NOTICE
Having qualified as administrator of the estate of W. S. Gryder, this is to notify all persons having claims against said estate to present them to Whicker & Whicker, Attorneys, Bank of North Wilkesboro Building, on or before the 19th day of March, 1938, or this notice will be plead in bar of their recovery. All persons indebted to said estate will make immediate payment to me at the office of Whicker & Whicker.
This March 19, 1938.

R. A. WOOTEN,
Administrator of the estate of W. S. Gryder.
Whicker & Whicker and John C. Wallace, Attys. 4-14-44T

NOTICE OF SALE

North Carolina, Wilkes County.
Under and by virtue of the power of sale contained in a certain Order, of His Honor, C. C. Hayes, Clerk of Superior Court; and under and by virtue of the power of sale contained in a certain deed of trust, executed by A. L. Griffing and wife, Mrs. A. L. Griffing, to the undersigned trustee for the Finley Park Company, Incorporated, and recorded in the office of the Register of Deeds of Wilkes county, in book 173, page 269, and due to the failure of the bidder, at the former sale of said lands, to comply with the terms of the bid, the undersigned trustee will, therefore, offer for resale, on Wednesday, April 6, 1938, at 12 o'clock, Noon, at the Courthouse door in Wilkesboro, North Carolina, for cash to the highest bidder, the following described lands or lots, to-wit:
Being Lot No. One in Block No. Two as shown on the map of the T. B. Finley Park Addition to the Town of North Wilkesboro, North Carolina, and recorded in book No. 132, at page 154.
Done this 21st day of March, 1938.

W. H. McELWEE,
Trustee

Relief Costs Are Rising, It is Said

Costs of public relief in January continued the rise recorded for the 3 preceding months according to figures issued today by the Social Security Board, through the Salisbury Field Office. Total Federal, State, and local costs incurred for aid to the needy in January, including earnings under the Works Program, amounted to \$207,000,000, an increase of about \$12,500,000 over the total for December.

The figures reported by the Board are compiled regularly in collaboration with other Federal agencies and State and local authorities. The January figure includes amounts for the various programs as follows: Assistance to the needy aged, to the needy blind, and to dependent children from Federal, State, and local funds under the Social Security Act, and other public assistance of these special types, \$40,000,000; earnings under the Works Program, including the Works Progress Administration and other Federal agencies through which wages were paid to persons certified as in need of re-

lat, \$88,000,000; Civilian Conservation Corps, \$29,000,000; subsistence grants under the Farm Security Administration, \$2,000,000; general relief in cash and in kind, by States and Territories, \$47,000,000. These sums represent aid received by the needy; administrative costs are not included.

On the basis of reports received by the Board, it was estimated, after allowance for duplications, that in January about 5.8 mil-

lion different households received public aid of one or more of the types mentioned above. This represents an increase of about a half million over the estimate for December.

A little hillbilly watched a man at a tourist camp making use of a comb and brush, a tooth brush, a nail file and a whisk broom. "Gee, mister," he finally queried, "Are you always that fussy to yourself?"

To some people, poverty is actually a blessing in disguise.

ADMINISTRATOR'S NOTICE

Having qualified as administrator of the estate of Elizabeth Tomlin, deceased, this is to notify all persons having claims against her estate to present them to the undersigned on or before the 19th day of March, 1938, or this notice will be plead in bar of their recovery. All persons indebted to said estate will make immediate payment.

This March 19, 1938.
GETTYDE BOWEN,
Admin. of estate of Elizabeth Tomlin.
Whicker & Whicker, Attorneys. 4-14-44(T)

THE SUGAR FOR CEREALS
1 lb. Domino Cane Sugar
Superfine Powdered
DOMINO SUPERFINE POWDERED SUGAR melts quickly on cereals—keeps them taste better.
"Sweeten it with Domino"

PUBLIC SAVING NO. 1

You needn't be a G-man to discover that Greyhound is "Public Saving No. 1"—with fares only 1/3 the cost of driving a car, much lower than any other travel agency.

W. Salem	1.20	Wytheville	2.35
Charl. W. Va.	6.55	Camden	2.65
Columbia, S.C.	3.10	Charl. S. C.	4.85
Pittsburgh, Pa.	8.80	Miami	12.50
Los Angeles	26.55	Tampa	10.50

By EXTRA Savings on Round Trip Tickets

GREYHOUND TERMINAL
Telephone 216
M. C. Woodie, Agent

GREYHOUND



Old Thrifty Says

"ONE OUT OF EVERY FIVE IS FREE ---To Owners of General Electric REFRIGERATORS!"



ALL THE ICE YOU WANT ---AND IN A HURRY

The New General Electric Quick Tray provides faster freezing as well as instant release. With the new all-metal revolutionary tray, two cubes or a trayful can be released at one operation... in seconds without the use of water! In models with six trays, 48 pounds of ice or 430 cubes!... can be frozen in 24 hours and the average current cost is actually less than the price of ice. Just another way to thrift as provided by the General Electric Triple Thrift refrigerator.

IT'S EASY TO PAY THE G. E. WAY

General Electric Refrigerators are roomier, have more convenient features and are more economical than ever before... and they actually cost far less. No more than an ordinary refrigerator. Come in and let us show you how easily you may own one.

\$122.50 Up

On Some Models

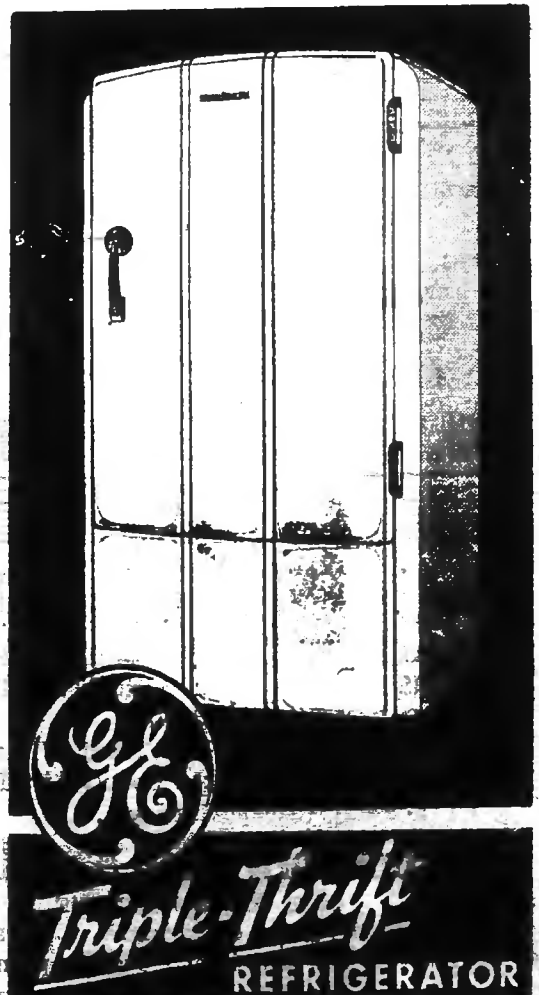

Payments as Low as 15c a Day

WILKES PLUMBING CO.

Telephone 203 North Wilkesboro, N. C.