

# Women's Church, Civic And Social Activities

MISS MAMIE SOCKWELL, Editor—Phone 215

## N. Wilkesboro P.-T.A. Holds Interesting Meeting

A meeting of unusual interest of the North Wilkesboro Parent-Teacher Association was held in the library room of the school building Thursday afternoon, with the president, Mrs. J. B. McCoy in charge. To open the meeting Mrs. W. J. Bason led a devotional period, after which Miss Mary Helen ZumBrunnen sang "My Task" accompanied at the piano by Ira Lee Baker. A period of group singing was engaged in using the song book compiled by the school, which consists of hymns, patriotic, and school songs.

For the program Mrs. Walter Newton, chairman of the P.-T. A. Magazine, presented a skit pertaining to the magazine, this being given by Mrs. W. K. Sturdi-

vant and some of the school children. Miss Estelle Ardrey made a most helpful talk on the workings of the library and what it takes to have a standard library. Mr. Paul S. Cragan, superintendent of the school, told about the school paper, "Lions Roar" that is being edited by the high school boys and girls.

During the business session practically all the chairmen gave fine reports of their part of the P.-T. A. work. In order to acquaint better the parents with the work of the school, each meeting is to be held in some room of the school building, hence the November meeting, which is to be Father's Night, will be in the work shop room. To close the meeting the group joined in singing "God Bless America."

## Mrs. I. M. Crawford Is Hostess To Her Club

Mrs. J. M. Crawford delightfully entertained the members of the Current Tonic club, of which she is a member, and a couple of additional guests, Mrs. I. E. Pearson and Mrs. P. J. Brame, at her home on E Street Wednesday afternoon. The guests assembled at 3 o'clock for roll call and news items at which time Mrs. Hoyle Hutchens presided. The books were distributed by Mrs. Ira Payne, librarian.

Following the business session a book was played at four tables placed amid attractive arrangements of fall flowers. The high score prize was won by Mrs. E. E. Eller. At the conclusion of play the hostess was aided by Mrs. Weaver Starr and Mrs. J. D. Schafer in serving tempting refreshments in two courses.

## Miss Anna Laura Hulcher Entertains Her Club

A delightful club party of the week was the one given by Miss Anna Laura Hulcher at her home in Wilkesboro Thursday evening when she entertained for the members of the Wilabri bridge club. The high score award in the game, which was played at three tables, went to Mrs. Carlisle Jordan, who also was the winner of the traveler's prize. A salad course followed the game. Mixed autumn blossoms made pretty decorations for the home.

## Social Calendar

The Presbyterian Auxiliary will meet at the church hut Tuesday afternoon at four o'clock and will be preceded by an Executive meeting at 3 o'clock.

The Woman's Society of Christian Service of the North Wilkesboro Methodist church will meet at the church hut Tuesday afternoon at 3:30 o'clock. The Franklin circle will be in charge of the program.

Friendly circle of Wilkesboro Methodist church will meet with Mrs. Jewel Emerson on Tuesday evening, 7:45 o'clock.

## St. Cecilia Music Club Met Thursday Evening

The high school division of the St. Cecilia Music Club met Thursday evening at the home of their teacher, Mrs. R. E. Prevette. Several new members were welcomed into the club. The brief business session was in charge of the secretary, Miss Mary Wiles.

The new president, Miss Mary Gage Barber, presided for the interesting program. Music of Chopin, Schubert, and Ethelbert Nevin was studied and a number of their compositions were played or sung. The program was presented by Misses Mary Sue Williams, Mary Gage Barber, Helen Phillips, Jewel Howard, Betty Jean Linney, Barbara Ogilvie, Nancy Yates, Messrs. Hoke Steelman and Justus Brewer.

During a delightful social hour refreshments were served by the hostess.

## Conservation Districts Operate In 32 Counties

One-third of North Carolina, or 32 counties lying between the middle Coastal Plain and the Blue Ridge Mountains, is now included in the 10 active soil conservation districts.

W. D. Lee, extension soil conservationist of State College, explained that each of these districts was organized as a voluntary cooperative move on the part of land-owners to control erosion and build up the soil. This is being accomplished through the use of good conservation practices.

During the first half of this year, activity in these districts has been varied as well as extensive. Much educational work was conducted to enable interested farmers to receive definite information on the district program. In all, 157 meetings were held with a total attendance of 5,906.

Fifteen soil conservation tours were conducted by county and home agents of the State College Extension Service to farms having complete programs in cooperation with the districts. At each stop, the operator of the farm led the group over his place, explaining each part of the program and how he established the various practices.

CCC assistance was given without cost to those farmers within work range of one of these camps. The labor was used in establishing practices which normally are beyond the resources of the average farmer.

Such work has included terrace outlet construction, building meadow strips or vegetated waterways, gully control measures, timber stand improvement, reforestation, and relocating fences. In the first half of 1940, farmers in the ten districts received 138,752 man-days of CCC labor.

## NOTICE OF RE-SALE OF REAL ESTATE

Under and by virtue of power vested in the undersigned by an order of re-sale signed by the Clerk of the Superior Court of Wilkes County in an action entitled Mrs. Ella Phillips, et al, vs. Ralph Phillips, et al, authorizing and empowering the undersigned as commissioner to sell the hereinafter described lands;

I will, therefore, on the 28th day of October, 1940, at the hour of 12 o'clock, noon, offer for sale to the highest bidder for cash at the courthouse door in Wilkesboro, N. C., the following described real estate, to-wit:

Adjoining the lands of T. B. Finley, Willie Miller, Albert Forester and others, and bounded as follows: Beginning on a hickory in the Gordon line; thence North 13 degrees West 176 poles to a white oak sapling; thence West 100 poles to a stone; thence South with Miller's line to W. D. V. Miller's corner; then with his line 100 poles to the Hackett line, W. D. Miller's corner; thence 50 poles East with the Hackett line and Finley line to the beginning, containing 115 acres, more or less. For further description reference is hereby made to a deed from C. A. Forester and others to L. E. Phillips, recorded in book 65, page 252 and 253.

The bid will be started at the sum of \$1454.25 and the bidder will be required to deposit ten percent of the amount of the bid with the Clerk of the Superior Court at the time of the sale, as evidence of good faith in their bid. This 7th day of October, 1940. KYLE HAYES, Commissioner.

## TWO MINUTES TO PLAY

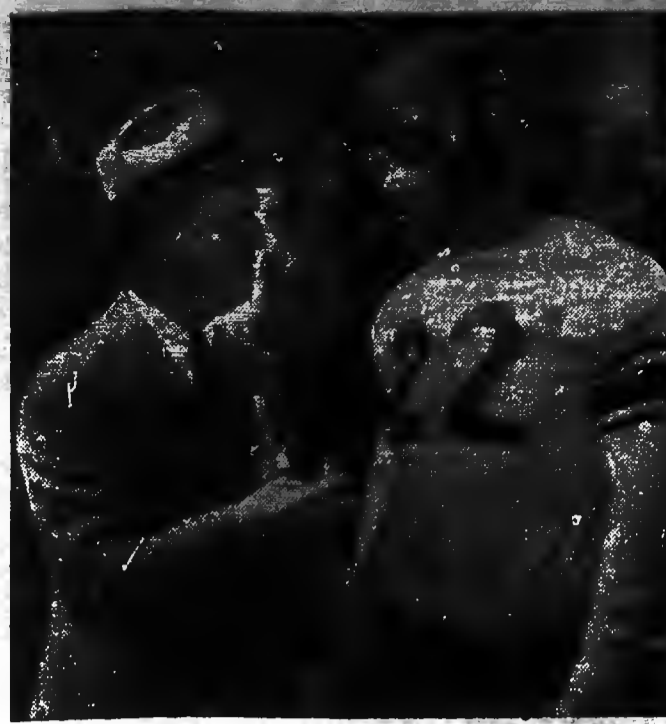

With two minutes to play William Frawley, coach, sends in Wayne Morris at quarterback in Paramount's exciting picture "The Quarterback," which opens Tuesday at the Liberty Theatre. Morris plays a dual role and it's hard for the coach to know whether this is the football star or the student. He'll soon find out.

## North Carolina Beauty Plays In 'Quarterback' At Liberty Monday

Movie makeup men are called upon to perform a lot of difficult tricks to keep our movie stars young and beautiful, even sometimes making them old and gray. But when the blonde and blue eyed Virginia Dale asked them to straighten her cheeks so that she could start in the picture, "The Quarterback," which opens Tuesday at the Liberty Theatre, they were afraid to do anything that might mar her youthful beauty.

Virginia had a tooth extracted just before the picture started and it left a swelling that was visible on her left cheek. Full face she photographed a little lopsided. Finally they tried a gauze pad on the right cheek of the size to match the swelling. Still photographs were made and, instead of detracting from her beauty, it made her more attractive than ever. While a little annoying at first when talking, she soon got used to it and wore it as long as the swelling lasted.

Virginia was in Hollywood some six months ago and has created some sort of a record by playing in eight pictures in that time, climbing from her first small part to featured roles. Earl Carroll, who knows beauty when he sees it, plucked her from a levy of North Carolina's loveliest girls and put her in a Broadway night club.

In New York she studied dancing under Ned Wayburn and Tamiroff, the Russian ballet master. She was joined by her sister and they played together as the Paxton Sisters for three years, finally with the Hollywood Restaurant in New York. It was here that she was seen by movie executives and sent to Hollywood. Her sister is still on the stage but Virginia doesn't think she will return to it very soon and neither do the movie producers.

In "The Quarterback" she is featured with Wayne Morris, who plays a dual role. Other featured players include Lillian Cornell, Edgar Kennedy, Alan Mowbray, Jerome Cowan, Rod Cameron, William Frawley, Walter Catlett and Frank Burke. It was directed by H. Bruce Humberstone.

## Housewives Sweep Away Good Soil

Become welded by energetic housewives is one of the reasons given by John Harris, landscape specialist of the State College Extension Service, for the extremely poor soil in the yards of hundreds of North Carolina farmsteads. "This fertile soil which has been swept away, together with that blown and washed away, is why it is difficult to have pretty lawns in front of numerous farm homes," Harris declared.

Continuing, the specialist said: "The best solution to this problem is the use of Bermuda grass. This grass should be propagated by planting the roots during the fall or early spring. However, there are some farmers who refuse to use Bermuda because it spreads rapidly in their crop land."

"In this case, the following procedure is recommended: A one to two-inch layer of barn manure should be spread over the yard. The soil should then be scarified as deep as possible and the yard sown in peas. Topsoil should be hauled in to any places that have become eroded. "The peas should be disced or

turned into the soil in August or September. After showing the soil is set for two or three weeks, the yard should be raked level and commercial fertilizer applied at the rate of 500 to 600 pounds per acre. Then 25 to 30 pounds of Italian ryegrass should be sown per acre. This should be followed in the spring with 20 pounds of common lespedeza seed per acre.

"Native grass, such as crab grass, foxtail grass and others, will automatically come up and, if kept mown, will furnish a fairly nice summer lawn. In some sections, where there is enough moisture, 15 pounds of carpet grass should be sown with 15 pounds of common lespedeza."

While the prices of some "luxury" foods have risen because of the war, the prices of butter, eggs, bread, milk, potatoes, and other staples are either the same as a year ago or slightly less.

WHEN A COLD STRIKES, STRIKE BACK WITH SAMPSON'S S. C. R.

Also For Coughs Due to Colds

## Real Relief for Miseries of HEAD COLDS

Put 3-purpose Va-tro-nol up each nostril... (1) It shrinks swollen membranes; (2) Soothes irritation; (3) Helps flush out nasal passages, clearing clogging mucus.

## VICKS VA-TRO-NOL

**WILLIAMS MOTOR CO.**  
TELEPHONE 334-J  
T. H. Williams, Owner  
Oldsmobile Sales-Service  
Bear Frame Service and  
Wheel Alignment  
General Auto Repairing  
Wrecker Service—Electric and  
Acetylene Welding  
USED PARTS—For all makes  
and models of cars and trucks

**Dr. E. S. Cooper**  
—CHIROPRACTOR—  
Office Next Door To  
Reins-Sturdivant, Inc.  
—Telephone 205-B—  
Office Closed Every  
Thursday Afternoon

THE FASTEST, FUNNIEST FOOTBALL FROLIC EVER TO GALLOP ACROSS FOR A TOUCHDOWN!

## Liberty TUESDAY only

He's calling the signal for laughs!

**"THE QUARTERBACK"**  
A Paramount Picture  
with  
Wayne Morris · Virginia Dale · Lillian Cornell

JUNGLE LOVE AFFAIR!  
...a typhoon of action!  
...a typhoon of thrills!

DOROTHY LAMOUR · ROBERT PRESTON · ALBERT BASSERMAN  
**"MOON OVER BURMA"**  
A Paramount Picture with  
DORIS HOLLAN  
Directed by LOUIS ROSS

**JACQUELYN BODDIE**  
FAMOUS AUTO STUNT DRIVER

THOSE EXTRAS IN SLOWER-BURNING CAMELS MAKE A GRAND DIFFERENCE TO ME. MY THROAT LIKES THE EXTRA MILDNESS... AND MY POCKETBOOK LIKES THE EXTRA SMOKING

EXTRA MILDNESS  
EXTRA COOLNESS  
EXTRA FLAVOR

In recent laboratory tests, Camels burned 25% slower than the average of the 15 other of the largest-selling brands tested—slower than any of them. That means, on the average, a smoking plus equal to

5 EXTRA SMOKES PER PACK!

GET THE "EXTRAS" WITH SLOWER-BURNING CAMELS  
THE CIGARETTE OF COSTLIER TOBACCOS

**HELP!**

For Foot Weary Men

Here's Why they're the Choice of Well Groomed Men!  
1. Cushion Heel Pad... absorbs jar of walking.  
2. Arch Pad... locks the heel in place and supports arch.  
3. Metatarsal Pad... relieves pressure; prevents tiring.

Brogues, Quarter Brogues, Conservative Types... In Colorful new Browns, Tans, Tangerine, Black... Combing the smartest of fashion with scientific construction. Choose Velvet Steps for style and comfort.

**PAYNE CLOTHING COMPANY**  
North Wilkesboro, N. C. \$4.98

## THE NORTHWESTERN BANK

NORTH WILKESBORO, N. C.

SPARTA, N. C. BAKERSVILLE, N. C.  
BOONE, N. C. JEFFERSON, N. C.  
BURNSVILLE, N. C. TAYLORSVILLE, N. C.  
BLOWING ROCK, N. C. VALDESE, N. C.

### STATEMENT OF CONDITION AT CLOSE OF BUSINESS SEPTEMBER 30, 1940

RESOURCES	LIABILITIES
Cash in Vaults and Due from Banks.....\$ 828,034.04	Capital Stock (Common) .....\$205,000.00
U. S. Government Bonds.....\$261,174.17	Surplus ..... 120,000.00
N. C. State Bonds..... 237,534.15	Undivided Profits ..... 109,825.75
County and Municipal Bonds..... 649,961.44	Reserve for Contingencies..... 7,500.00 \$ 442,325.75
Other Stocks and Bonds..... 22,121.00	Unearned Interest ..... 22,628.62
Accrued Interest On Bonds..... 13,089.94 1,183,880.70	Reserve for Taxes, Other Expenses and Accrued Interest due Depositors ..... 20,507.25
Loans and Discounts ..... 2,729,840.66	Other Liabilities ..... 4,301.32
Banking Houses, Furniture and Fixtures (9 Banking Houses).....\$108,739.97	DEPOSITS ..... 4,350,040.06
Less Reserve for Depreciation..... 23,639.49 85,100.48	TOTAL ..... \$ 4,889,803.00
Other Real Estate Owned ..... 11,383.19	
Other Resources ..... 1,563.53	
TOTAL ..... \$ 4,889,803.00	

MEMBER FEDERAL DEPOSIT INSURANCE CORPORATION