BOOK SPECIAL: 2 cakes O.K. Soap, 5c; 2 large boxes Rinso Powders, 35c; 3 large cakes Toilet Soap, 10c—At The Goodwill Dept. Store.

GROCERIES SPECIAL: 2-pound pail Pure Lard, 60c; 1-pound pail Pure Lard, 35c; 2-pound Carton Pure Lard, 50c; 4-pound Carton Pure Lard, 37c.—Goodwill Dept. Store.

CITY BARBER SHOP
Oldest and Best
8 — CHAIR SHOP — 8
Hot and Cold Baths
8 experienced, courteous barbers to serve you. Two shoeshine service boys. Visit us often.
R. J. Hinshaw, Proprietor

Anglo-Craft
HAND-TAILORED CLOTHES
It's hard to believe that for $25 you can get a hand-tailored, all worsted suit, styled and tailored by one of America's outstanding producers. That's the story behind Anglo-Craft. And if you want proof...come in and feast your eyes on the new assortment of Anglo-Craft Suits for Fall. Compare it...feature for feature with any suit priced $10 to $15 higher...and you'll be an Anglo-Craft wearer.
MARLOW'S
MEN'S SHOP

Local Officers Asked To Attend School Exercises

Wilkes County Officials Are Asked To Attend Closing Session By Institute

Chapel Hill.—All state and local law enforcing officers and other city and county officials in Wilkes county are invited to come to Chapel Hill Saturday morning for the closing exercises of the Institute of Government's Police Training School, beginning at 10:30, and the Carolina-Tulane football game that afternoon, according to an announcement by Albert Coates, Director of the Institute.

At that time certificates will be awarded to police chiefs and department heads completing the seven-day training course. Two exercises will feature an address by Hugh H. Clegg, Assistant Director of the FBI in charge of the vital National Defense Division, on "Law Enforcing Officers and the National Defense." There will also be an announcement of future training school plans to reach every law enforcing officer in North Carolina.

On Friday evening, October 25, following the State Bar meeting in Raleigh, Judges and Solicitors of Supreme, Superior and Recorders' Courts are invited to Chapel Hill to the first of a series of Institutes for judicial officers and prosecuting attorneys, to be held in connection with the monthly seven-day training schools for law enforcing officers. The judicial session will open with a supper at six o'clock and will highlight an address at seven at the Institute of Government building by E. P. Coffey, chief of the FBI's famed crime detection laboratory, on "Scientific Aids in Crime Detection Available for Use in North Carolina Courts." Mr. Coffey will discuss laboratory analysis and expert testimony, firearms identification, handwriting examination, blood tests, nature of scientific proof, scientific police interrogation, psychology of police questioning, and lie detector and similar devices, during the course of the evening.

The Institute School has attracted more than 50 selected police chiefs and heads of State and Federal Law enforcing agencies, and has keynoted cooperation between city, county, state and federal units.

GOODWILL SPECIALS: Ladies Silk and Wool Hose, in slight seconds, 10c per pair. Double Cotton Blankets, size 66x70. In fancy plaids and checks. Also solid colors. Special, 97c pair. Ladies heavy weight Jersey Knit Rayon Striped Bloomers, sizes small, medium and large. Special 25c. Yard wide Outing, in both light and dark solid colors. Also checks and stripes at 10c per yard.—The Goodwill Department Store.

"DREAMING OUT LOUD" AT ORPHEUM THEATRE

They made their own little section of the earth a better place in which to live. In such words can Lum and Abner, longtime radio favorite of the nation, best be heralded in their first motion picture, "Dreaming Out Loud" an RKO Radio release which opens Monday at the Orpheum Theatre.

Lum and Abner, for ten years top-flight radio stars, bring to the screen the familiar surroundings of the Jot-'Em-Down Store and Pine Ridge which they have made famous on the air. As two kindly, old storekeepers they meet many dramatic situations in keeping the people of Pine Ridge progressive, happy and prosperous.

Frances Langford, as the town's postmistress in love with young Doctor Robert Wilcox, provides a romantic angle in this sympathetic story of small town life. Frank Craven as the sacrificing, weary small town physician and Bobs Watson as the typical small town boy offer charm and realism.

"Dreaming Out Loud" deals with Lum and Abner's strange adventures when they attempt to obtain a mobile hospital unit for Pine Ridge. Started when Sheila Sheldon falls victim to a hit-and-run driver and her father, Irving Bacon, becomes town constable, the drive for funds for the hospital unit takes Lum and Abner through a series of happenings that run from the hilarous to the tragic. How they aid the paralyzed doctor, Frank Craven, to perform a delicate operation, how they soften the heart of wealthy but tight-fisted Clara Blandick, how they appeal to all children born in Pine Ridge, how they track down the murderous death driver, yet still find time to aid and abet Cupid in the romance between Frances Langford and Robert Wilcox, provide a convincing picture of real down-to-earth American life.

Under the direction of Harold Young, Lum and Abner have been brought to the screen as the same lovable old characters known and loved by millions of radio listeners. "Dreaming Out Loud" was produced by Jack Votion and Sam Coslow. The story is an original by Barry Trivers, Robert D. Andrews and Howard Green.

Chic new Sweaters, ladies wool cordigna Gumbo knit and Brushed wool Sweaters. The popular "Sloppy Sal" and "Sloppy Jo" styles with smart pocket trims. Newest autumn colors. Sizes 32-40. Special $1.48 and $1.94.—The Goodwill Dept. Store.

Last Rites Held For Ovid C. Foote

Washington, Oct. 20.—Funeral service for Lt. Comdr. Ovid C. Foote, Medical Corps, United States Navy, retired, who died Thursday night in Philadelphia as a result of an automobile accident, will be held in Fort Myer Chapel at 2 p. m. tomorrow. Interment will be in Arlington National Cemetery.

Officiating at the services will be Capt. Robert Workman (Chaplain Corps, United States Navy), assisted by the Rev. Dr. Charles T. Warner, rector of St. Alban's Episcopal Church.

Lt. Comdr. Foote, a distinguished surgeon with World War service in Brest, France, was fatally injured when his automobile crashed into a tree on Cobbs Creek parkway in West Philadelphia, according to information reaching Washington. He was dead on arrival at Misericordia Hospital.

Recently Recalled to Duty

Having been placed on the retired list of officers of the Navy for physical disability incurred in line of duty November 22, 1924, Dr. Foote practiced in Washington, later had a prominent medical post at the Veterans' Administration, and recently was recalled to service as surgeon of the school ship Annapolis at West Philadelphia. His address here was Tilden Gardens.

Honorary pallbearers will be: Rear Admiral Charles M. Oman, Medical Corps, U. S. N.; Senator Robert R. Reynolds of North Carolina; Brig. Gen. Frank T. Hines, Administrator of Veterans Affairs; Representative Alonzo D. Folger of North Carolina; Capt. Chester Wells, United States Navy retired; Capt. L. Sheldon, Jr.; Capt. W. H. Shea, United States Coast Guard; Dr. George B. Trible, Dr. James Alexander Lyon, Lt. Comdr. F. L. Farrell, Lt. Comdr. R. E. Fielding, Lt. Comdr. F. W. Farrar, Lt. O. L. Burton, Lt. J. R. Sayers and Lt. L. M. Harris.

Born In North Carolina

Lt. Comdr. Foote was born at Roaring River, N. C., on June 1, 1887. He was graduated from Johns Hopkins' University Medical School in 1912 and was appointed assistant surgeon in the Medical Reserve Corps of the Navy on September 12, 1913. He was commissioned an assistant surgeon, United States Navy with the rank of lieutenant (junior grade) April 10, 1914. He was promoted to the rank of passed assistant surgeon with the rank of lieutenant on August 29, 1916, and to surgeon with the rank of lieutenant commander on March 4, 1921.

During his service in the Medical Corps of the Navy Lt. Comdr. Foote received instruction at the Naval Medical School, Washington, served on board the U. S. S. Illinois; U. S. S. Tallahassee; U. S. S. Delaware; U. S. E. Sterett; U. S. S. Monaghan; at the Naval Training Station, Newport, R. I.; Naval Hospital, Norfolk, Va.; U. S. S. Agamemnon; U. S. S. Mercy and the U. S. S. Solace. He was with the Marine Expeditionary Force in Mexico in 1920 and had duty at the Naval Hospitals, Pearl Harbor, Mare Island and Philadelphia.

A brother, Rear Admiral Percy W. Foote, retired, was en route to Washington last night for the funeral, and his widow is flying from the West Coast, where she had been on a visit. He also is survived by two sons.

Children's school shoes and Oxfords with genuine grain leather innersoles, only 98c pair.—Goodwill Dept. Store.

MONDAY only
The Most Talked Of Picture Of This Or Any Year!
We Want You To Join The World's Critics In Saying
"THE GREAT McGINTRY"
Is A Great Picture
MORE REAL PRAISE HAS BEEN GIVEN THIS PICTURE THAN ANY IN YEARS.
LIBERTY

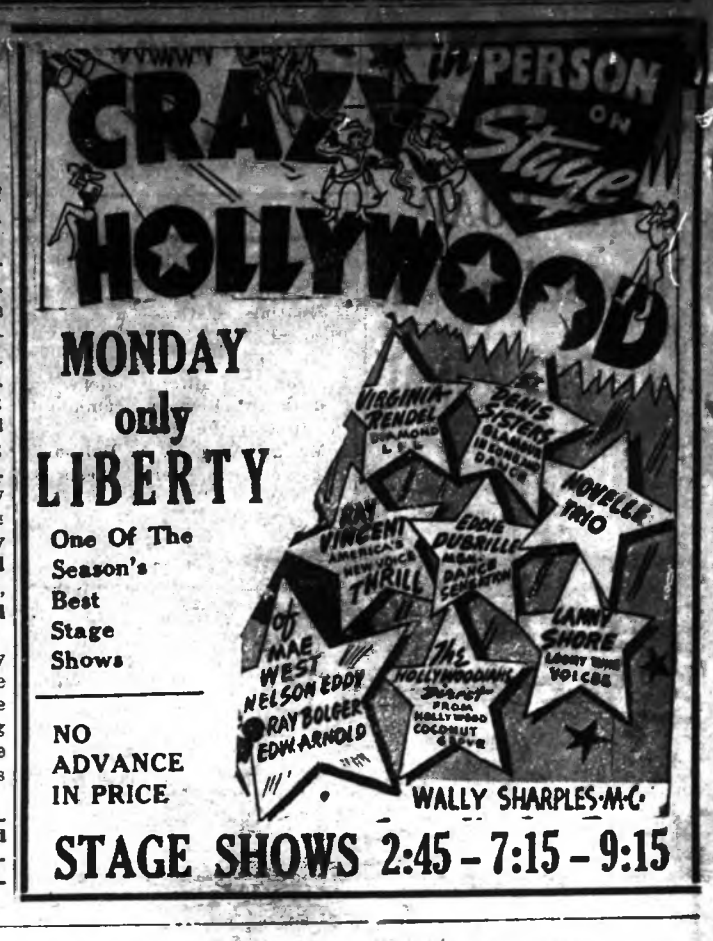

TURN WASH DAY Into Pleasure WITH AN EASY Washer and Ironer
SOLD ON EASY TERMS

EASY IRONERS
EASY IRONERS let you say goodbye to old-fashioned ironing. Now you can iron the effortless EASY way for the lowest price in EASY Ironer history!

See Them All...No Washer Compares With the
Spira-Match!

You'll say it's Revolutionary!
It's new! It's different! There's nothing like it at any price! A new EASY Washer designed for kitchen beauty and utility. Cabinet design, cabinet height.

Porcelain table-top serves as handy work table. Plus many exciting new advantages that make it 1941's Biggest Buy!

Amazing new features include sensational "Steril-Glo" lamp that kills germs while clothes are washed. Improved Spiralator Washing Action washes 50 to 100 per cent more clothes—faster with less wear. Visamatic wringer is safe, efficient. Automatic Timer prevents over-washing. Heating unit keeps water hot. Dozens of other features to save you time and labor. See this bigger, better washer today.

TWO STYLES
REGULAR
And the Improved
Square Model
With Work Bench Top
—34—
Major Improvements
—15—
Exclusive Features
Come In and Look at BOTH MODELS!

Henderson Electric Co.
FRED HENDERSON, MANAGER
NINTH STREEET North Wilkesboro, N. C.

MADE BY EASY

Sold On Easy Terms
the Greatest Name in Washers