

New Auto Price Pegs Prepared

Washington. — The government last night prepared to set maximum price ceilings for new automobiles amid growing signs that cars produced during the remainder of the emergency may be drab, standardized models without the countless shiny gadgets so dear to the American motorist.

The possibility of limiting future production to simpler models in the interest of saving material for defense, arose as representatives of the auto industry named a 15-man committee to work with the office of production administration on a schedule of maximum prices for new cars.

Cyrus McCormick, OPA auto chief told the dealers that price ceilings were necessary "because inflation has already started in the auto industry."

UNUSUAL

The Crowders Creek 4-H Club of GaGaton county has submitted a record from each member of the club, a mark other clubs should strive to reach, says Assistant Farm Agent W. Z. Smith.

Artificial breeding associations are now operating in 22 counties in New York State, all managed and directed by dairy farmers of those counties.

ADMINISTRATOR'S NOTICE
Having qualified as Administrator of the estate of J. P. Davis, late of Wilkes county, N. C., this is to notify all persons having claims against said estate to present them to the undersigned, whose address is North Wilkesboro, N. C., duly verified, on or before the 6th day of November, 1942, or this notice will be plead in bar of their right to recover. All persons indebted to said estate will please make immediate settlement.

This 6th day of November, 1941.
JOHNSON SANDERS,
Administrator of the estate of J. P. Davis, dec'd. 12-11-6t (t)

ADMINISTRATOR'S NOTICE
Having qualified as Administrator of the estate of Mrs. Lela L. Shoemaker, late of Wilkes county, N. C., this is to notify all persons having claims against said estate to present them to the undersigned, whose address is North Wilkesboro, N. C., duly verified, on or before the 6th day of November, 1942, or this notice will be plead in bar of their right to recover. All persons indebted to said estate will please make immediate settlement.

This 6th day of November, 1941.
JOHNSON SANDERS,
Administrator of the estate of Mrs. Lela L. Shoemaker, dec'd. 12-11-6t (t)

ADMINISTRATOR'S NOTICE
Having qualified as administrator of the estate of Will Joines, late of Wilkes county, N. C., this is to notify all persons having claims against said estate to present them to the undersigned, whose address is North Wilkesboro, N. C., duly verified, on or before the 18th day of November, 1942, or this notice will be plead in bar of their right to recover. All persons indebted to said estate will please make immediate settlement.

This 18th day of November, 1941.
JOHNSON SANDERS,
Administrator of the estate of Will Joines, dec'd. 12-25-6t (t)

ADMINISTRATOR'S NOTICE
Having qualified as administrator of the estate of Mrs. Ina Davis, late of Wilkes county, N. C., this is to notify all persons having claims against said estate to present them to the undersigned, whose address is North Wilkesboro, N. C., duly verified, on or before the 18th day of November, 1942, or this notice will be plead in bar of their right to recover. All persons indebted to said estate will please make immediate settlement.

This 18th day of November, 1941.
JOHNSON SANDERS,
Administrator of the estate of Mrs. Ina Davis, dec'd. 12-25-6t (t)

NOTICE OF SERVICE BY PUBLICATION

North Carolina, Wilkes County.
IN THE SUPERIOR COURT BEFORE THE CLERK
U. S. Vestal, Administrator of Lellar Harris Smithy, deceased; Ethel Harris St. John and husband, Grace St. John.

vs.
Monroe Smithy, widower; Pearl Harris Osborne and husband, Hughie Osborne, Pernie Carrie Harris; Hallie Mae Harris Pardue and husband, Carl Pardue; William Guy Harris, Annie Pauline Harris, Ruby Lee Harris, and Betty Lou Harris.

The defendant, Carl Pardue, will take notice that an action entitled as above has been commenced in the Superior Court of Wilkes County, North Carolina, to sell the land as described in the petition entitled as above; and the said Carl Pardue will be further take notice that he is required to appear in the office of the Clerk of the Superior Court of said county at the court house in Wilkesboro, North Carolina, on the 24th day of January, 1942, and answer or demur to the petition in said action, or the plaintiffs will apply to the court for the relief demanded in said action.

This the 2nd day of December, 1941.
C. C. HAYES,
Clerk Superior Court. 12-25-4t(H)

British Take Old U. S. Submarine

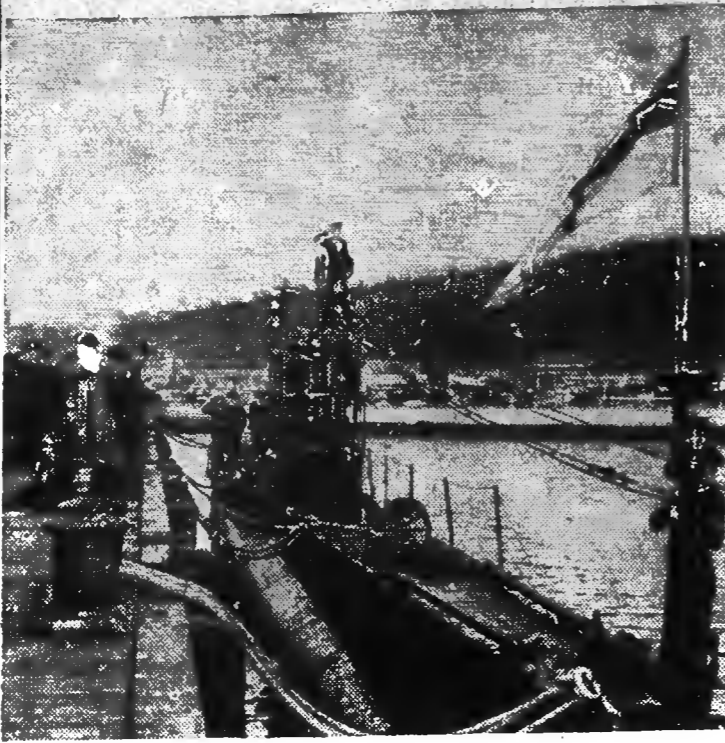

The Union Jack is raised to the jacks of the old U. S. submarine R-3, as she is transferred to the British navy at the Groton, Conn., submarine base, under terms of the lend-lease act. Another sub, the S-25, which had been refurbished and put in top condition by the U. S. navy, went to the Polish navy at the same time. The R-3 is a 600-tonner of 1918 vintage.

Man Confesses To Wrecking A Train

Susanville, Cal.—Authorities believe today they had the hottest suspect yet in the wrecking of the streamliner 'City of San Francisco' two years ago with a loss of 24 lives.

They had a 'detailed confession,' they said, from Clarence Alexander, twenty-four, of Cleon Springs, Okla., a railroad section hand.

Police and special agents have received many "confessions" from cranks since the fast train was deliberately wrecked near Harney Nev., August 12, 1939, but Alexander's statement looked authentic, authorities said, and showed only a few minor discrepancies.

They took him to Harney to go over the wreck scene.

Said Sheriff Olin Johnson: "We want to check some more details of his confession, but we are not of the opinion Alexander is a crackpot."

Alexander was arrested after a motorcycle accident. Sheriff's officers said he let slip he was a railroad worker.

Johnson called in railroad and Federal agents and directed the questioning toward the train dis-

aster. After 20 hours of grueling examination, Alexander blurted out the "confession". He said: "I'm glad to get this off my chest; maybe I can get some sleep rights now."

Alexander said he was broke and conceived of wrecking a train to rob the passengers during the confusion.

He stole tools from a shed and pried loose a section of track, then hid across the river to await the wreck.

He saw the fast train hit the loose rail and hurtle into the shallow creek bed, 18 of its 17 cars smashed into wreckage. He said: "When I heard the moaning and screaming of the passengers I was scared, and I caught a freight train East."

An Interstate Commerce Commission inquiry had found the wreck was due to sabotage and Southern Pacific Lines, one of three railroads which jointly operated the crack train, offered a \$10,000 reward for apprehension of the culprit.

Where he applied phosphate on his lespezeza this past spring, Mitchell Melton of Argura in Jackson county reports a 50 per cent increase in yield, says Assistant Farm Agent G. R. Lack-

questioning toward the train dis-

When Old-Age - Survivors Insurance Recipients Go Back to Work On Jobs

With defense industries calling for workers of all ages, Mr. Louis H. Clement, manager of the Social Security Board office in Salisbury, N. C., today issued a reminder to men and women who are receiving retirement benefits under the Social Security Act. "Not that the Social Security Board would discourage retired workers from going back to work," Mr. Clement said, "but they must remember to notify the Social Security Board when they do so." As stated in the "award letter" they received when their claims were approved he explained, they cannot receive their retirement benefits during any month in which they earn as much as \$15 a month (that is, more than \$14.99) on a job that comes under the Social Security Act.

This is a matter of law, Mr. Clement points out, and there is a penalty for disregarding it. The penalty causes a loss of two monthly payments for every one that should not have been paid.

"The same requirement applies to the wife or children of a retired worker who are receiving benefit payments on his account," Mr. Clement added. "They are not entitled to receive benefit payments for any month during which the husband's or father's payments are stopped."

Nor are the wives or children entitled to receive their benefit payments if they themselves go to work on a job which comes under the Social Security Act, and if it pays them more than \$14.99 a month. This applies also to widows orphans, and dependent parents who are receiving monthly insurance payments under the Social Security Act. They should notify the Social Security Board to stop their benefit payments while they are earning more than \$14.99 a month on a job that comes under the Social Security Act.

"Write to the Board immediately," Mr. Clement advises, "so that your checks for the months you are at work will not be mailed. If a check does come, you should return it at once to the United States Treasury in Washington with an explanation of the reason for its return."

There are still other occasions, Mr. Clement points out, when people who are receiving monthly benefit payments should notify the Social Security Board. "When

ADMINISTRATOR'S NOTICE
Having qualified as Administrator of the estate of L. Bumgarner, deceased, late of Wilkes County, North Carolina, this is to notify all persons having claims against the estate of said deceased to exhibit them to the undersigned at Wilkesboro, N. C., on or before the 10th day of November, 1942, or this notice will be plead in bar of their right to recover. All persons indebted to said estate will please make immediate payment.

This the 10th day of November, 1941.
CHARLIE G. BUMGARNER
Admr. of L. Bumgarner, dec'd. 12-18-6t (t)

EXECUTOR'S NOTICE
Having qualified as executor of Bynum C. Price, late of Wilkes County, this is to notify all persons having claims against the said estate to present proof of claim to the undersigned Executor on or before the 12th day of November, 1942, or this notice will be plead in bar of their right to recover.

All persons indebted to the said estate will make immediate settlement.

This the 12th day of November, A. D. 1941.
DEWEY BROYHILL,
Executor of the Estate of Bynum C. Price, deceased.
A. H. CASEY, Att'y. 12-18-6t (t)

a man and his wife are both getting benefits, they must notify the Board if they get a divorce; if one of them dies, the survivor must give notice of the death. Some member of the family must notify the Social Security Board when young beneficiaries between the ages of 16 and 18 stop school or marry. For further information regarding old age and survivors insurance inquire at the Salisbury, N. C., office of the Social Security Board, 301 Post Office Building.

SAYS FOUR MILLION SHIFT JOBS YEARLY

Washington.—Mrs. Clara Beyer, assistant chief of the bureau of labor standards, said that 4,000,000 migratory workers crossed state lines each year in search of jobs.

"We can't afford to have these people shifting around in these times when the country is concentrating on defense production," she told a house labor sub-committee.

RE-SALE OF VALUABLE REAL ESTATE

Under and by virtue of authority conferred on the undersigned commissioners by an order of the Superior Court in a certain Special Proceedings entitled "Benbow Mitchell and wife Pansy Mitchell, et als, vs. Edgar Mitchell and wife, Mae Mitchell et als, dated December 1, 1941, and increased bids having been filed with the undersigned commissioners, the undersigned commissioners will on Wednesday, December 17, 1941, at 12 o'clock Noon, at the courthouse door, in the town of Wilkesboro, North Carolina, offer for sale, at public auction, for cash, the following described real estate:

FIRST TRACT — Being lots Nos. 4 and 5 in Block No. 4 in the Town of Gordon, N. C., as described on map of same registered in Book 90, page 502. Said lot having a frontage of 80 feet on the Boone Trail Highway and extending back of that same width Southwardly 160 feet and containing 12880 Square Feet, together with conditions embraced in a deed from Gordon Industrial Corporation to T. B. Finley for this property.

SECOND TRACT — Beginning on a rock J. H. Pennell and C. A. Mitchell corner, running West with J. H. Pennell's line to a stake to J. H. Pennell's line near a whiteoak; thence Northeast to a persimmon tree on Jefferson and Wilkesboro road; thence down said road to a red oak bush; thence Southwest to a whiteoak; thence Southwest with J. H. Pennell's road to the beginning containing 8 acres more or less.

THIRD TRACT — Beginning on a Spanish oak, running West with H. O. Pennell's line 50 poles to the James Pennell Road, a rock; thence Northeast with said road 22 poles to a whiteoak; thence the same course continued with a marked line to a black oak on the bank of the public road leading to the Curtis Bridge; thence with said road 35 poles more or less to a stake; thence South to the beginning containing 8 acres more or less less 2 acres sold to T. B. Osborne.

The commissioners will sell the first tract separate from the last two tracts, and reserve the right to sell the last two tracts separate then to sell the last two tracts as a whole.

A ten per cent cash deposit will be required of the last and highest bidder on the total purchase price as liquidated damages in the event the sale is confirmed and the purchasers refuse to comply with their bid, and unless said deposit is made, the property will immediately be resold to the highest bidder who complies with this requirement.

This the 2nd day of December, 1941.
KYLE HAYES
J. H. WHICKER, Sr.
Commissioners. 12-11-2t (t)

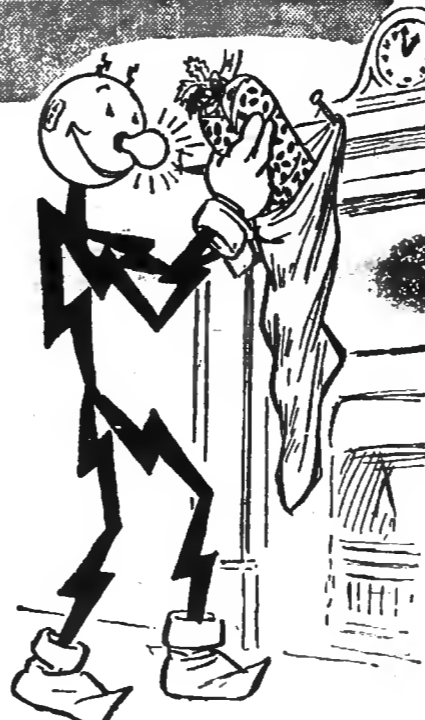

"The stockings were hung by the chimney with care, In the hope that REDDY KILOWATT soon would be there"

The Christmas Eve dreams of every housewife include this charming, helpful fellow, for his presence means an end to drudgery. Reddy's gifts bring comfort, leisure and usefulness. He is a miracle-worker in the kitchen where he helps prepare and preserve food — a helper throughout the house, lighting your reading and study and giving you wonderful music and entertainment. Right now, Reddy solves your most difficult gift problems!

ELECTRICAL GIFTS

REDDY has just the right Electrical Gift—

★ MIXMASTER TOASTER WAFFLE MAKER TRAVEL IRON Electric Kettle Heating Pad PERCOLATOR

DUKE POWER COMPANY

HOURS 9 TO 5

NINTH STREET