

# Brief Local News Items About People You Know

Rev. J. W. Luke, of Ashe county, was a visitor in this city Tuesday.

Mr. and Mrs. C. A. Dimmette, of Ronda, were North Wilkesboro visitors yesterday.

Mr. W. A. McNeil was a business visitor to Washington, D. C., last week.

Mr. and Mrs. Arlie West, of Champion, were visitors in this city today.

Mr. Harry Schafer, manager of Harvel's Studio, was a business visitor to Boone today.

Mr. T. H. Williams, of this city, was a business visitor to Statesville yesterday.

Mrs. R. M. Houck, of Lenoir, visited her sister, Mrs. W. A. Sydnor, in the city Tuesday.

Mr. M. A. Earp, of Monrovia Falls, was among those here Saturday looking after business matters.

Pvt. Warren W. Mitchell, of Fort Knox, Ky., is visiting in the home of Mrs. Creola Bullis in the Boomer community.

Mr. and Mrs. H. C. Buchan, Jr., of Kinston, are here on a visit with Mrs. Buchan's mother, Mrs. L. S. Lowe.

Mrs. Zella Culpepper returned yesterday from a buying trip to New York City in the interest of Jean's Dress Shop.

Mr. C. O. McNeil, of this city, underwent an operation at the Baptist Hospital in Winston-Salem today.

Mrs. J. T. Hubbard, of Wilkesboro, is a patient of the Wilkes Hospital. Her condition is not serious, her many friends will be glad to learn.

Mr. Frank Caudill returned to Newport News, Va., today after spending a few days here with his parents, Mr. and Mrs. Rel Caudill.

Mrs. Frank Killian and her daughter, Jane, of Lincolnton, are visiting Mrs. Killian's father and mother, Mr. and Mrs. Rom H. Pearson.

Mr. Ward Eshelman, Jr., will return to school at Woodberry Forest, Va., on next Wednesday. He will graduate from Woodberry Forest school this year.

Mr. Willard Stanley, who is in the merchant marine, has been spending a few days with his mother, Mrs. J. V. Carter, of Elkin, and relatives in North Wilkesboro.

Miss Lillie Egbert, who has been visiting with her cousins, Mesdames J. E. Spainhour and J. W. White, in the Wilkesboro, returned to her home in Reidsville today.

Mr. James Ritchie, who has been working in Rahway, N. J., returned to his home at Pores Knob yesterday. Mr. Ritchie, the son of Mr. and Mrs. James Ritchie, Sr., will enter State College at Raleigh next week.

Mr. and Mrs. Kent Thomas, who have been here on a visit with Mrs. Thomas' mother, Mr. M. L. Gilreath, and sister, Mrs. John Rhodes, returned yesterday morning to their home on Long Island, N. Y.

Mr. Albert Wellons, who has been spending the summer at his home in the Millers Creek community, will return tomorrow to Durham where he will resume his studies in the Duke Divinity School. This will be the last year for Mr. Wellons in the divinity school. He is the foster son of Mr. and Mrs. John W. Gaither who reside on Wilkesboro route 1.

Rev. B. M. Lackey, of Lenoir, was a visitor to the Wilkesboro today. Rev. Mr. Lackey is rector of St. Paul's church in Wilkesboro.

Mr. S. S. Prevette, well known citizen of the Union Grove route two community in southeastern Wilkes, was a business visitor here today.

Rev. John Wells, of this city, will preach at the Wilkesboro Baptist church Sunday morning at 11 o'clock. The public is cordially invited to hear him.

Mr. Ray Stroud, son of Mr. and Mrs. Wm. A. Stroud, of Wilkesboro, will resume his studies Tuesday at State College in Raleigh. Ray volunteered some time ago for service in the U. S. army air forces, was accepted and is now subject to call.

Mrs. John M. Derr, of Fort McClellan, Ala., is spending a few days here with her parents, Major and Mrs. F. C. Hubbard. Major Hubbard is on a few days leave before being transferred from Starke General Hospital, Charleston, S. C., to Atterby, Indiana.

## WITH THE CHURCHES

**Bible Thought For Today—**  
"A glory glides the Sacred Page,  
Majestic, like the sun,  
It gives a light to every age;  
It gives, but borrows none."

**"What Men Live By" To Be Baptist Subject**  
At the First Baptist church this Sunday, the pastor will speak at the 11:00 o'clock service on the subject, "What Men Live By."

Miss Margaret Nifong, Bible teacher in North Wilkesboro schools, will speak at the First Baptist church in the evening service. The pastor will be in Rocky Mount with his father, Dr. John W. Kincheloe, Sr., in a service in observance of his 25th anniversary as pastor of the First Baptist church there. "Bible in the Public Schools" will be the subject to be used by Miss Nifong.

Sunday school assemblies at 9:45 a. m., and the hour for the training Union is 7:00 p. m. The public is cordially invited to attend all services.

**Rev. John Wells To Preach At Wilkesboro**  
Rev. John Wells, of North Wilkesboro, will preach at the Wilkesboro Baptist church Sunday morning, 11 o'clock. The public has a cordial invitation to attend the service.

## New Manager At Hub's Bee Line

Mr. Ernest Ashley, formerly of Elkin, is the new manager of Hub's Bee Line which has been in operation in the rear of the Auto Parts building for the past several months. He succeeds Mr. E. L. Shulenberger who recently went to Burlington to take charge of Hub's Bee Line in that city.

Mr. Ashley has just returned from Knoxville, Tenn., where he took a course at the factory. While there he specialized in frame and axle straightening, wheel alignment and balancing.

Mr. Ashley cordially invites local car and truck owners whose tires are wearing out unnecessarily on account of the frame, axle or wheel being out of line, to drive in for a free inspection at their first opportunity.

## Hog Campaign

By J. B. SNIPES, County Agent

We are holding two feeder demonstrations on Wednesday, September 23. We need to grow more pork for home consumption and then some to help feed the rest of the world. Our pork supply is short. Let's help speed up the Victory Program by growing more hogs. You can double the price of your corn and small grain by feeding it to hogs.

E. V. Vestal, Extension Swine Specialist, State College, will be present to help conduct the demonstrations. We would like for all the farmers who are interested in growing hogs or building self feeders to be present at one of the following demonstration:

The first demonstration will be held on Wednesday morning, Sept. 23, at 9:00 o'clock on the farm of T. W. Ferguson, in the Ferguson community.

The second demonstration will be held on the farm of Effner Duncan, who lives about half way between Oakwoods and Moravian Falls, Sept. 23 at 2:00 o'clock p. m.

Seventy per cent of Turkey's shipments to the United States normally consist of leaf tobacco.

One hundred thousand acres of American land yield cucumbers for pickling each year.

## New Troop-Carrying Glider for U. S. Army

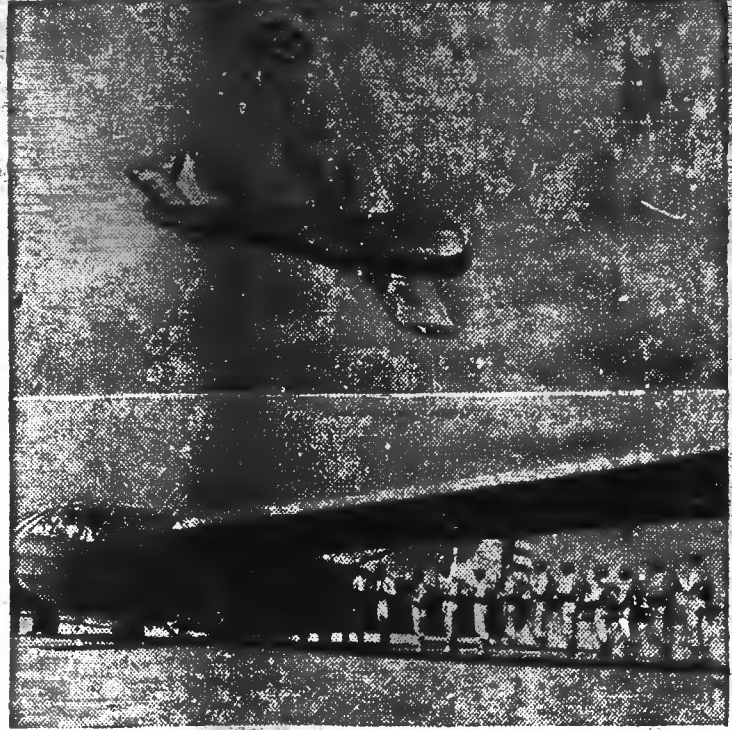

Shown above in the air and on the ground is the army's 15-place troop-carrying glider, the CG-4A, now in quantity production at Wichita, Kans. In the hands of a skilled pilot the glider can be landed in almost any small field or pasture. The glider has a wing span of 83 feet and 8 inches, and weighs only 3,000 pounds. Note troops boarding glider in lower picture. Gliders of this type may be used against Axis when invasion time comes.

## Moose Chapter Night Sept. 21st

Publicity chairman, co-worker Vivian Kerbaugh of the Women of the Moose, Chapter No. 476, will have her Chapter Night Program next Monday, Sept. 21, at 8 p. m. This is an open meeting, and a program has been planned which will interest both the members and the non-members. The subject of the program will be "Publicity—What It Is and How It is Presented."

By following the recommendations for Publicity work, established for the Women of the Moose in 1927 by their Grand Chancellor, Miss Katherine Smith of Washington, D. C., the Women of the Moose have come to recognize publicity as one of the most fascinating activities in their Development Program. Members without any previous experience in this work accept the chairmanship of Publicity for their Chapter, and in most instances, later express their appreciation for the opportunity of handling for the Women of the Moose bases its such interesting work. Because program on the object of serving the needs of homes and communities everywhere, they endeavor to make the Mooseheart Standards available to every person in the community.

Mooseheart—the world's most famous "Child City"—is represented the acme of scientific care and training of the normal child. Located thirty-seven miles west of Chicago, Ill., this "City of Childhood" provided for every need of the normal, growing child possible to provide in substitution of its natural home. Founded and built in 1913 by U. S. Senator from Pennsylvania, Honorable James J. Davis, for dependent children of deceased members of the Loyal Order of Moose, Mooseheart has given to the world practical proof that its program for the care and training of the child is the answer to preventive and

protective measures against retardation in the Child's growth physically, educational, spiritually and morally, in its progress from infancy to adulthood. Furthermore, it is the answer to corrective measures for any lack found in the normal child's experience in relation to its natural development. Mooseheart sends its graduates out into the world fully equipped to serve as useful, self-governing citizens, trained academically as well as vocationally.

As a correlative department to Mooseheart's administration program, this "Child City" has its own scientific Laboratory for Child Research under the supervision of a leading psychologist. It boasts further of a modern, fully-equipped Hospital, a scientific Foods Laboratory, its own farm, cannery, bank, post office, stores, indoor swimming pool, and every other requisite of complete home and community life.

**NOTICE OF SALE OF LAND**  
By virtue of an Order of the Superior Court of Wilkes County, signed by the Clerk thereof in the case of S. B. Gray, Adm., of Mrs. Emma A. Roberts, deceased, vs. Mrs. Mabel Davis, and husband, Walter C. Davis, Miss Frances Roberts, Hubert M. Roberts, Jr., S. B. Gray, Mary Emma Gray, Robert W. Gray, Peggy Gene Gray, Betty Lou Gray, Curtis Roberts, Margaret Roberts, and Sherman Roberts, appointing the undersigned Commissioner to sell the lands described in the Petition and Order of Sale, and hereinafter described for the purpose of making assets with which to pay debts;

The undersigned, therefore, will on Saturday, October 17th, 1942, at ten o'clock a. m., at the Court-house door in Wilkesboro, N. C., sell at public auction to the highest bidder for cash, the said lands which are described as follows:

Lying and being in Somers township, Wilkes county, adjoining the lands of R. C. Jarvis, J. N. South, A. Y. Rash, A. L. Coleman, and S. J. Goforth;

Beginning at a sycamore on the bank of the Little Hunting Creek, and running thence up the meanders of the creek 92 1-2 poles to the mouth of the big branch; thence north of the branch 51 1-2 poles to a bunch of alders on the bank of the branch of the north Lot; thence north 82 degrees west 30 poles to a stone of the north Lot; thence north 82 degrees west 52 poles to a sassafras on the bank of the creek; corner of north Lot; thence down the meanders of the creek 149 poles to a persimmon, J. M. Souther's corner; thence north 75 degrees east 168 poles to the beginning, containing 64 1-2 acres, more or less. For full description see Deed from S. T. Goforth, Executor of S. S. Goforth, deceased, to Mrs. Emma A. Roberts, recorded in Book 133, Page 54.

This the 18th day of September, 1942.

CHAS. G. GILREATH,  
Commissioner

## New Pastor To Preach At Union

Rev. Charles E. Shannon Will Fill Regular Appointment On Sunday Morning

Rev. Charles E. Shannon, of Monroe, the new pastor of the Wilkesboro and Union Methodist churches, will fill his regular appointment at Union Methodist church Sunday morning at 11 o'clock. Rev. Mr. Shannon arrived about two weeks ago to take up the work with the two local Methodist churches, and he has been heard by large congregations. Special music will be furnished during the service by Misses Mo-

and Misses Furrer and Messrs. Paul and Clara Snyder. The membership of the Union church is urged to attend both the Sunday school and church service next Sunday.

## Japan Renews Heavy Thrust At Moresby

Gen. MacArthur's Headquarters, Australia, Thursday—Heavy fighting again has broken out on the south slopes of the Owen Stanley Mountains of New Guinea where the Japanese, advancing on Port Moresby, have been held 40 miles from their goal by Allied forces for the past week, it was announced today.

"The enemy is exerting heavy pressure and serious fighting is in progress," said the communique.

# SPECIAL OFFER

## To Our Old and New Customers

A beautiful Enlarged  
HAND COLORED  
PORTRAIT  
In 8x10 Simulated  
Leather Frame  
For Only \$5.00 in Trade  
and



# 49c

## The Portrait...

CAN BE REPRODUCED FROM YOUR FAVORITE PHOTO, SNAPSHOT, OR THE FILM. YOUR ORIGINAL PICTURE WILL BE RETURNED UNHARMED.

This is a fine opportunity to obtain an Enlarged Portrait of the Boy in Service, loved one or friend at home. Just come in and trade as much as \$5.00 and we'll be glad to sign a card which entitles you to take advantage of this Special Offer

# Mark-Down Furniture Company

Millard Rhoades, Manager  
10th Street North Wilkesboro, N. C.

**YOU AT YOUR BEST!**

IN A PAIR OF  
**Velvet Step**  
SHOES FOR MEN

NOTE THESE  
Velvet Step Comfort Features:  
- NATURAL PAD... Balances pressure... prevents straining  
- ARCH PAD... Supports the foot... keeps the foot in shape  
- CUSHION HEEL PAD... Absorbs the shock of walking

They're style-right... and made for extra comfort with cushioned supports... quality materials give them long life.

\$6.95 to \$7.50

**PAYNE CLOTHING CO.**  
North Wilkesboro, N. C.

**A FACTORY TRAINED Man To Serve You**

We want our customers to have nothing but the best in service. That's the reason why we sent Mr. Ernest Ashley to Knoxville, Tenn., to be **FACTORY TRAINED**, and the reason why we have installed the latest type equipment for...

**FRAME AND AXLE STRAIGHTENING**  
**Wheel Alignment and Balancing**

DON'T LET "SHIMMY" WASTE THAT EXTRA MILEAGE IN THE TIRES ON YOUR CAR OR TRUCK. BRING IT TO US FOR A FREE INSPECTION.

**Hub's Bee Line**  
ERNEST ASHLEY, MANAGER  
ENTRANCE ON "C" STREET OPPOSITE POSTOFFICE