REGISTER POWER
PRESS AND JOB OFFICE.

[illegible] execute all descriptions of JOB PRINTING, at reasonable rates, with neatness and dispatch. Our office is supplied with the very latest styles of

FASHIONABLE TYPE

of every variety for the prompt execution of

PLAIN AND FANCY JOB PRINTING,

such as

Pamphlets, Circulars, Ball Tickets,
BILL HEADS,
BUSINESS CARDS,—
FREIGHT BILLS, HAND BILLS,
PROGRAMMES,
LARGE POSTERS, BLANKS &C.,

In as neat style as any other Establishment, and in any quantities.

The American Friend!!

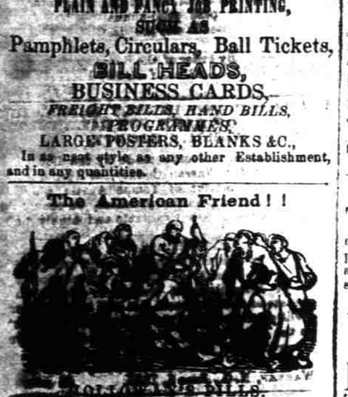

TO THE [illegible] STATES,—I most sincerely thank you for the immense benefit which you have bestowed upon my Pills. I take this opportunity of stating that my Ancestors were all American Citizens, and that I entertain for all that concerns America and the Americans, the most lively sympathies, so much so that I originally compounded these Pills expressly to suit your climate, habits, constitutions, and manner of living, intending to establish myself among you, which I have now done, by taking premises in New-York.

THOMAS HOLLOWAY,
38, Corner of Ann and Nassau st's., New York.

PURIFICATION OF THE BLOOD,
AND LIVER AND BILIOUS COMPLAINTS.

The citizens of the Union suffer much from disorders of the Liver and Stomach; scarcely any are free from the influence of these destructive maladies, hence life wears fast. The fair sex, perhaps the most handsome in the World, up to a certain period when, distressing to say, many loose their teeth and good looks, while yet in the heyday of life, such sad evils may be effectually remedied by continually keeping the blood pure, and the Liver, and Stomach in a healthy action, when life will flow smoothly, and resemble plants in a congenial clime, where an eternal spring appears to reign. As it regards the preservation of the human frame, and the duration of life, much may be effected, and I say fearlessly, that health and life can be prolonged for many years beyond their ordinary limits, if Holloway's Pills are taken to purify the blood according to the rules laid down for health contained in the directions which accompany each box.

A CASE OF WEAKNES AND DEBILITY, OF 10 YEARS STANDING, CURED BY HOLLOWAY'S PILLS.

Copy of a Letter from Captain Johnson, Astor House, New York, January 5th, 1854.

To Professor Holloway, 38, Corner of Ann and Nassau Streets, N. Y.

Sir,—It is with the most heartfelt pleasure I have to inform you that I have been restored to health and strength by taking your Pills. For the last ten years, I suffered from a derangement of the Liver and Stomach, and was reduced to such an extremity that I gave up my Ship, never expecting to go to Sea any more, as I had tried every Remedy that was recommended to me, but all to no purpose; and had given myself up to despair, when I was at last recommended to take your Pills. After using them for three months, the result is that I am now in better health than I have been for eleven years past, and indeed as well as ever I was in my life. You are quite at liberty to make this known for the benefit of others. I remain, Sir, yours respectfully.

(Signed) JOHN JOHNSON.

These celebrated Pills are wonderfully efficacious in the following complaints:

Ague	Debility
Asthma	Dropsy
Billious Complaints	Erysipelas
Blotches on the Skin	Female Irregularities
Bowel Complaints	Fevers of all kinds
Constipation of the Bowels	Gout
Head-ache	Scrofula or King's Evil
Indigestion	Stone and Gravel
Jaundice	Secondary Symptoms
Liver Complaints	Worms of all kinds
Piles	Weakness, from whatever cause
Retention of Urine	

*** Sold at the establishments of Professor Holloway, 80 Maiden Lane, New York, and 244 Strand, London, and by all respectable Druggists and Dealers in Medicines throughout the United States, in Boxes, at 37½ cents, 87 cents, and $1,50 each.—To be had Wholesale of the principal Drug Houses in the Union.

☞ There is a considerable saving by taking the larger sizes.

N. B.—Directions for the guidance of patients in every disorder are affixed to each box.

RUSSELL & BROTHER. JOSEPH B. RUSSELL.

RUSSELL & BROTHER,
GENERAL COMMISSION MERCHANTS,
WILMINGTON, N. C.

Refer to Thomas H. Wright, Esq., Pres't Bank Cape Fear; Edward P. Hall, Esq., President Branch Bank State; O. G. Parsley, Esq., President Commercial Bank.

We have ample WHARF AND STORE Room, situated in the most central portion of the Town, and are prepared to make *liberal cash advances* on all Consignments of FLOUR, COTTON, GRAIN, NAVAL STORES, or other produce, consigned to us for sale here or shipment to our friends North.

March 6, 1855. 19 1y.

Boots, Shoes and Brogans.

MEN'S heavy water-proof Boots,
Double soled, and extra thick Brogans,
Men's Kiped and bound Kip Brogans,
With a good supply of Eastern made Boots and Shoes, suitable for servants, which we are offering very cheap.

McGEE & WILLIAMS.

Oct, '54. 82.

Law Copartnership.
MILLER & ROGERS,
Attorneys & Counsellors at Law,
RALEIGH, N. C.

WILL attend promptly to all business entrusted to them.

H. W. MILLER, S. H. ROGERS.

OFFICE: Corner of the REGISTER Row, opposite the Court House.

Oct. 24th, 1854. tf 86

Bank of Cape Fear.

THE Books for subscriptions to the increased Capital Stock of the Bank of Cape Fear, according to the provisions of the Act of the "General Assembly" of this State, ratified on the 16th day of February, 1855, are now open at the Principal Bank, and at the following places, viz: Raleigh, Fayetteville, Newbern, Edenton, Hillsboro', Salisbury, Greensboro', Salem, Lexington, Concord, Charlotte, Asheville, Lincolnton, Rutherfordton, Morganton, Wilkesboro', Ashboro, Milton, Pittsboro', Carthage, Wadesboro', Rockingham, Tarboro', Elizabeth City, Windsor, Washington, Plymouth, Murfreesboro, Halifax, Warrenton, Oxford, and Goldsboro'. Books are to be left open for sixty days.

THOS. H. WRIGHT, President.

April 16th, 1855. 31 2m

WM. J. BAKER. THOS. L. BARRAUD.

BAKER & BARRAUD,
GENERAL COMMISSION MERCHANTS,
Tabb' Buildings, Town Point,
NORFOLK, VA.

May 22, 1855. 41-1y.

NEW JEWELRY STORE.

CHARLES H. THOMPSON,

WOULD respectfully inform the Citizens of Raleigh, the county and the country adjoining, that he has fitted up in splendid style the house formerly occupied by the Insurance Company, on the west side of Fayetteville Street, and between Mr. S. H. Young's and Murray & O'Neal's Dry Good Stores, where he has opened a rich and beautiful assortment of New Jewelry of all the modern styles, consisting of the ornamental and the useful, and to which he invites the attention of the Ladies.

He has also for the gentleman a good lot of Gold and Silver Watches, which will be warranted to perform well, when delivered to the customer; also a few excellent double barrel guns brought on expressly for the hunters of Carolina; also a great variety of walking Canes. In fact, at the New Jewelry Store, any and every thing usually kept in such establishments may be found at prices that cannot fail to please the customer.

Repairing executed at short notice and satisfaction guaranteed.

October 20, 1854. tf 85

SCOTT'S LITTLE GIANT IN TOWN!!

THE little Monster has at last arrived, and may be seen daily in the rear of the Farmers' Hall. On feed days, (Tuesdays,) it is a perfect wonder to see it masticate Corn-cob, and all at the rates of 10 bushels per hour. Admission free. JAMES M. TOWLES.

March 5, 1855. 20.

W. H. & R. S. TUCKER.

NO. 8 FAYETTEVILLE STREET,

INVITE the attention of buyers to the most attractive Stock of Staple and Fancy Dry Goods, they have ever before offered in this City, comprising

Rich figured and Dress Silks, Watered Silks;
Plaid and striped Pous de Soies; Black Gros de Rhines; Canton Silks; Gros de Naples; Marcellines; Florences; Satins; Rich and printed Bareges;
Grenadines and Hernanis;
Organdies; Jaconets;
Lawns, Prints, Challies, Barege de Laines, Ginghams; all wool Mousselin de Laines; Summer Bombazines, Alpaccas, Poplinetts and Crape; Despagne Crape Shawls;
Bonnet and Cap Ribbons; Taffeta and Satin Ribbons;
Embroideries; Gloves;
Laces and Hosiery.

Also, 175 cases of Portsmouth, Hadley, and Lodi Lawns, which will be disposed of from 5c. to 15c.

March 16, 1855. 22—

Oxford Female College.

THE next session will commence on the first Monday in January 1855, and close on the last Thursday in May.

RATES TUITION (PAYABLE ONE HALF IN ADVANCE.)

For Reading, Writing, with the first rudiments of English Grammar, and Geography,	$10,00
English Grammar, Geography and Arithmetic,	12,50
For any thing higher,	15,00
For the College Classes, (without any extra charge for the Languages,)	20,00
Extra Expenses.	
Music on Piano,	20,00
Use of Instrument,	3,00
The same on Guitar,	
Drawing and Painting,	12,00
Oil Painting,	15,00
Needle Work,	5,00
Board per month,	8,00
Washing per month,	1,00

Musical Soirees will be given during each term.

T. T. GRANDY, Sec. of the Board of Trustees.

Dec. 22, 1854 103-1y

COACH SHOP.

THE Subscriber respectfully informs the Public, that he still occupies the well known Stand of Mr. Willie Johnson, on Wilmington St. about one hundred yards South of the Capitol Square, where he is prepared to execute everything in his line of business. Buggies & Coaches &c., made of the best materials and in the most fashionable and durable style.

He would say to those who may wish to purchase Buggies or any thing in his line, that they would do well to call upon him before purchasing elsewhere, as he is determined to spare neither pains nor expense to please those who may favor him with their custom. He is determined to sell at prices to suit the times.

Also, repairing done cheap at the shortest notice

JAMES BASHFORD.

Feb. 14, 1855. 14

New Auction and Commission House.

WE take pleasure in announce to our friends and the public generally, that we have associated ourselves together for the purpose of doing a General Auction, Commission and Agency business in this city, at the corner formerly occupied by the late B. B. Smith, and hope by strict personal attention to business to merit a liberal patronage.

JAS. J. LITCHFORD,
WM. H. COOKE.

REFERENCES.

C. Dewey, Cashier of the State Bank, Raleigh.
W. H. Jones, " Cape Fear " "
E. B Freeman, Clerk Supreme Court, "
Heartt & Jones, Merchants, "
A. M. McPheeters & Co., Norfolk, Va.
Thomas Loring, Esq., Wilmington, N. C.

Raleigh, May 11, 1855. 8.

SHOOCO SPRINGS,
Warren County, N. C.

THIS LONG ESTABLISHED and justly celebrated Watering Place will be opened on the 15th of June, under the superintendence of Mr. James Gresham and Lady, well known to the travelling community for their efficiency and politeness. The Tables and Bar shall at all times be the best that the country can afford.

Board per month, $30; per week, $12; per year, $200. Children and servants, half price.

The Proprietor with Mr. Gresham will spare no pains to make visitors every way comfortable.

K. P. ALSTON, Proprietor.

May 25, '55. tJuly15 42

LOOK HERE, FOR THE HATS,

WISHING to diminish our present well selected Stock of SPRING AND SUMMER Hats, in order to make room for the Fall Trade, we will close them out AT COST.

Now is the time to secure one of those Fashionable Hats, at the lowest price.

W. H. & R. S. TUCKER.

May 22, 2855. 42

To the Public.

THE subscriber would respectfully inform the citizens of Raleigh, and the public generally, that he keeps constantly on hand a supply of WALL PAPER, of various kinds, also, Fire Screens, Window Curtains, &c., all of which will be sold at the lowest prices; also, paper hangings of all kinds done in the neatest and most workmanship manner.

He also has on hand and is still manufacturing mattresses of all kinds. Renovating of all kinds done with neatness and dispatch.

J. HENRY HARRIS,
Paper Hanger and Mattress Maker.

April 18, 1854. 32

Fourth of July.

THE citizens of Raleigh are invited to assemble in the Town Hall, on Friday, the first day of June next, at 4 o'clock, P. M., to make arrangements to celebrate the approaching anniversary of our National Independence.

WM. DALLAS HAYWOOD, Intendant.

May 22, 1855. 11-td.

BANK OF THE STATE OF NORTH CAROLINA.—The general meeting of the Stockholders of this Bank will be held at the Banking House, in Raleigh, on the first Monday in July next. As the question of acceptance of the Charter granted by the last Legislature will then be considered, a punctual attendance, either in person or by proxy, is earnestly requested.

C. DEWEY, Cashier.

Raleigh, May 18th, 1855. 30-td.

Shoes, Shoes, Shoes.

JUST received from Robinson & Co., Philadelphia, a large supply of Ladies' Walking Shoes, Slippers and Gaiters of the very best quality.—Also, a general assortment of Eastern made Shoes for Gentlemen, Ladies and Children, all of which will be sold at the very LOWEST PRICES.

McGEE & WILLIAMS.

Raleigh, April 20, 1855. 32.

NEW AND DESIRABLE GOODS
AT No 13 FAYETTEVILLE ST.

THE Subscriber has just received his Fall and Winter supply of SEASONABLE GOODS, among which may be found

French Merinos, all colours, Lupin's best make.
French Cashmeres of every variety and pat'rn.
French DeLaines of latest styles.
Silks, Plaid, Figured and plain
Woolen Plaids, and Poplin Robes.
Rich Tamboured Mouslin party dresses
Heavy Emb'd Crape Shawls.
Damask diapers in piece and pt'rn.
45inch Pillow Case Linen..
Table Doileys and Crash
Linen Sheeting, 10-4, 12-4.
Long and Square high col'd wool'n sh'ls.
French work'd collars, sleeves and chemizettes
Lin'n Cambric, Lawn Hd'kfs, all qualities
Hem Stich'd and rich Emb'd Handkerchiefs.
Full assr'nt of Richardson's fm'ly Lin'n.
Bird's Eye diapers, towels and napkins
6-4 and 12-4 col. shti'gs and casings.
Welsh and Sack Flannels.
White and red do all qualities.
Ladies and gent's Merino Silk and cotton Vests.
English and German Hose—a great variety.
Marseilles Quilts and Furniture Dimities.
Lace and Muslin cr'tns and Turkey red do
French woven and Fr'ch shape corsetts.

MOURNING GOODS.

Blk Gro. DeRhine and Pou de Soie Silks
Lead colored and white and black do
Blk. Fch. Bombazine and Merino "Lupin's."
Blk Tamise and Canton Cloth.
Blk Alpacas, DeLaines and Challis.
Blk Love Veils and Lace do
Hdkfs collars slv's and Chemizettes.
Gingham and Calicoes.

CARPETS, &c.,

Brussels, Venitian and Ingrain Carpets
German Hemp Floor and Stair do
6 and 12-4 Duggets and Hearth Rugs.
Alicant, Manilla and Sheep Mats
Boston Valices and Carpet Bags.
Rose Mackanaw and Duffle Blankets.
Travelling or Shawl do

HARDWARE AND STEEL.

Handsome setts knives and forks, 51 pieces
Rogers' best scissors and shears
Shears for flowers and shrubbery
Porcelain lined Kettles and Pans
Soapstone Griddles for B. W. Cakes
Best Razors, warranted, &c.

FAMILY GROCERIES.

Stewart's best refined Sugars.
Loaf, crushed and Clarified do
Golden Syrup and dark Molasses.
Cocoa, Worcester Sauce and Eng. mustard.
Imperial Gun Powder and Blk Teas.
Currants, Citron and preserved gu'r.
Capers, Olives and Pickles.
Layer Raisins, Box and Mat do
Mochs, Java and Laguira Coffee.
Jamaica Rum. Islay whiskey.
Mon'gohela and old Rye do
London dock and Pale Hennessee Brandy
Madeira, Sherry and Port Wines
Champagne, Hock and Claret
Cette Madeira for Cooking.
London Porter and English Ale.
Sperm, Adamantine and Hull's Ca'dls
Starch in family boxes of 6 each.
Cm'ical erasive soap, woman's friend
Table Salt, Bags and boxes.

J. B. G. ROULHAC.
No. 12. Fay. Street.
tf-83

COPARTNERSHIP.—The subscribers have this day entered into Copartnership, under the name and style of A. S. SHAFER & CO., for the manufacture and sale of READY MADE CLOTHING in all its branches, at the store on Sycamore street heretofore known as Perry's Clothing Bazaar.

A. S. SHAFER,
GEO. A. HALSEY,
ROB'T HUNTER.

Petersburg, April 1, 1852. Succ'rs to N. Perry.

The subscriber, having disposed of his entire interest in the Clothing business at Petersburg to Messrs. A. S. SHAFER & CO., takes this method of returning his acknowledgments to the public of Petersburg and vicinity for their liberal patronage during his proprietorship of the CLOTHING BAZAAR, and would also recommend a continuance of the same to his successors.

N. PERRY.

Letter and Foolscap Paper.

200 REAMS Good White Letter Paper; price $2 a Ream; worth $2.50.
200 Reams Good Blue Letter Paper. Price $2 a ream; worth $2.50.
200 Reams good white Foolscap paper. Price $2 a ream; worth $2.50.

For sale by H. D. TURNER,
N. C. Book Store.

Raleigh, May, 1855. 40

PARASOLS AND UMBRELLAS.

A LARGE assortment of every shade and variety, and at very low prices. Call and examine at McGEE & WILLIAMS.

May, 1855. 40

FANS, FANS, FANS.

WE have received a large and choice supply of FANS, comprising many varieties, from the most superb Chinese down to a sixpence Palm leaf. Call at McGEE & WILLIAMS.

Raleigh, May, 1855. 40.

Hats! Hats! Hats!
McGEE & WILLIAMS,

HAVE in Store a large and well selected assortment of HATS, for the Spring and Summer wear, for men, boys and children, consisting of

Leghorn,	Canada Straw,
Panama,	Palm Leaf,
Manilla,	China Pearl,
Campeachy,	Alboni Jockey,
Maricaibo,	Wide Awake,
Pedale Straw,	Shanghai.

ALSO, superb Moleskin Hats of the latest style.

May, 1855. 40

PIEDMONT SPRINGS.—This delightful watering place is sulted 2½ miles west of Danbury, Stokes co., N. C., at the foot of Moore's Knob, one of the loftiest spurs of the Blue Ridge. The Spring is a fine bold chalybeate, gushing from the massive rock, clear, cool, and inviting delicate persons and children. Any one whose energies and spirits are worn down by the ceaseless toils and troubles of this "bank note world," will find its tonic properties unrivalled. Gay votaries of pleasure can also find amusements suited to their tastes. A ball room, bowling alley, &c., have been provided for in-doors amusement, while the grandeur and magnificence of the scenery offer tempting inducements to a stroll; (said strolls are very destructive to a certain class of insects known as Old Bachelors.) The subscriber, having taken charge of this establishment last winter, has been diligently employed in making various improvements, and pledges himself to use every effort to satisfy the public. Open for the reception of visitors on the first of June.

Board per day	$1.00
Children and servants, per day	50
Horses,	75

RICHARD JOHNSON.

May, 1855. tAug 1. 43.

The Hannah More Academy.
WILMINGTON, DELAWARE.

Principals: Miss C. and I. Grimshaw and A. H. Grimshaw, A. M., M D.

THIS Institution has been in successful operation more than eleven years. The course of Instruction is thorough. The study of French forms part of the daily routine of study. The house is new, commodious, and cheerful; it is heated throughout. The sessions commence on the 1st of February and 1st of September.

Terms: For Boarding and Instruction, including French, pupils under thirteen years of age, $70,00, second class, $80,00 and Senior Department, $100,00 per session of five months.

References: Right Rev. A. Lee, D. D; Rev. H. V. D. Johns, D. D. Baltimore; Hon. Jno. M. Clayton, Delaware; P. V. Daniel, Jr. Esq. J. R. Anderson Esq., Tredegar Iron Works; E. Wortham & Co., Richmond, Va; Rev. Mr. Gibson, Petersburg, Va; Governor Bragg, Hon. Wm A. Graham, W. H. Tucker, Esq., Hon. G. E. Badger, Raleigh, N. C.

February 1st, 1855. 1y—10.

HARPER'S MAGAZINE for May. For sale by W. L. POMEROY.

April 27, 1855. 35.

FALL STOCK, 1854.
FARMERS' HEAD QUARTERS,
NORFOLK, VA.

ORDERS for REAPERS may be sent us for the ensuing harvest, which will be filled at the following prices:—

HUSSEY'S Reaping Machine,	$105 00
do Mower and Reaper,	115 00
do Front Wheels extra,	20 00
do Rear Platform for side delivery,	5 00
BURRALL'S Va. Reaper, No. 2, 4½ feet cut,	$120 00
do do do No 3, 5½ feet cut,	130 00

A deduction of $5 will be made if the side delivery is not furnished, and $20 will be added to the above price if front wheels are furnished.

150 tons English, Swedes and American Iron, all sizes.
20 tons Hoop and Band Iron, ⅝ to 4 inches wide.
20 tons Oval, half Oval and half round Iron
200 setts Coach and Buggy Axles
300 pair do do Springs
250 kegs Nails, 3 to 40d., cut and wrought
50 dozen Files and Rasps
50 Smith's Bellows, all sizes
1500 pounds Cast-steel Hammers
70 American Star Anvils
50 Vices, for Wood and Iron Work
Stocks and Dies, Bench Screws, &c., for sale on the best terms

STRAW, HAY AND SHUCK CUTTERS,

Of every variety. Price $30 for the best, and warranted to cut anything in the Shape of Feed for stock. Cheap Cutters, from $5 to $25.

CORN SHELLERS.

Virginia Corn Shellers,	$26 00
Goldsborough's do	40 00
Reading's do	35 00
Double Spout do	16 00
Single Iron Spout do	10 00
do Wood do do	8 00

WHEAT DRILLS.

Pennock's Slide Drills, do. Roller do., 7, 8, 9, 10 tubes, furnished at factory price, say $75 to $125. All other kinds furnished by us upon the same reasonable terms. Our facilities for procuring these machines are superior to those of any other dealer, and we can guarantee dispatch in filling orders. Light and heavy Drags and Harrows for selling wheat, on hand, of our own make, warranted good and durable.

BAMBOROUGH'S PREMIUM FANS.

No. 1 Extra Premium Fans,	$34 00
No. 1 do do	32 00
No. 2 do do	30 00
Sinclair & Co's. No 2 do	30 00
Do do 1 do	25 00
Grant's Premium Fans,	$16 to $30
Clinton's Fan Mills,	$13 to $20
FIELD Rollers—3 Segments, 3 feet long,	$25 00
do do 3 do 4½ do	55 00
do do 4 do 4 do	45 00
do do 5 do 5 do	55 00
do do 6 do 6 do	65 00

☞ Orders for any of the above goods will be filled promptly. Your orders are respectfully solicited.

BORUM & McCLEAN,
11 Water Street, Norfolk, Virginia.

Sept. 15, 1854. 41 tf

T. G. & B. G. WORTH,
Commission and Forwarding
MERCHANTS.
Brown's Building, Water Street,
WILMINGTON, N. C.
USUAL ADVANCES MADE ON CONSIGNMENTS.

March 5th, 1855. 19 1y.

W. P. ELLIOTT,
General Commission and
Forwarding Merchant,
WILMINGTON, N. C.

Feb. 13, '55. 13 1y

Curl Your Hair.
KROLLERION.

THE Receipt for making this celebrated compound, (lately introduced into this country,) will be sent by the subscriber to any persons in the United States or Canadas for $1. The KROLLERION will curl or wave the hair in the most beautiful manner. Any person having the most coarse and uncouth looking hair can transform it into the

Most Beautiful, by the Use of this Article.

The ingredients will not cost over 12 cents, and with this receipt any one can make it equally good in every respect to that sold for $3 a bottle. If preferred, a package of Krollerion ready made will be sent free of postage, instead of the receipt, with directions for preparing it in liquid form and full directions for use. Send all letters, postpaid,

H. A. FREEMONT,
Warren, Trumbull Co. Ohio.

March 6, 1855. 16 tf

Agency at Washington City.

JENNINGS PIGOTT and JNO. W. HANCOCK
(late of North Carolina.)

WILL prosecute claims of every description before Congress, the several Executive Departments and Public Offices. Particular attention will be given to Claims for PENSIONS and BOUNTY LAND.

Mr. PIGOTT will practice in the Supreme Court of the United States, and the several Courts of the District of Columbia. Address PIGOTT & HANCOCK, Washington, D. C.

Feb. 6, 1855. 11—w1y.

Oregon Peas.

A SUPPLY of these most productive of all peas for sale at the FARMER'S HALL, at greatly reduced prices. Dry as the last season was, they were known to yield at the rates of 240 bushels to one acre—and the best of hay in proportion. Time to plant during the months of May and June.

JAMES M. TOWLES.

April 27, 1855. 34

PERUVIAN GUANO—We have arrangements with Messrs. Barnda & Bro., Agents of the Peruvian Government, for supplies of pure Guano of them, our importostion, and offer it for sale in any quantities at the following prices, *for cash only,*

1 ton or under, 2¾ cts. per lb;
1 to 5 tons $51 per ton of 2,000 lbs;
Over 5 tons $50 per ton " "

Deliveries can be made at our wharves to any of the River Boats, or from our warehouse on west side of the River to the cars of the Wilmington & Manchester Road, *free of expense.*

Drayage to the cars of the Wilmington and Weldon Road will be 50 cts. per ton. Railroad freight from Wilmington to any point on the N. C. Road, not west of Hillsboro', will be $2 per ton.

DEROSSET & BROWN.

May 28, 1855. 43-3m.

STRAYED off from the Subscriber, in the month of January past, a black she Mule, and a Bay horse Mule; neither to say large. I expect they are aiming to some of the lower Turpentine Counties, where they had been engaged in work. Sides worn by Gear. Information of them would be thankfully received, or a liberal reward given for their delivery to the Subscriber, near Rogers' Store Post Office, Wake County, N. C.

BENJ. ROGERS.

March 8th, 1855. 20.

Town Lots for Sale.

PURSUANT to a deed of trust executed to me, as trustee, by the Rev. Bennet T. Blake, I shall proceed to sell, on the premises, in the city of Raleigh, on the 5th of June, lots No. 182, 183, situated on Hillsboro' street, one square West of the Capitol. The lots contain about one acre of land and are bounded by Hillsboro,' M'Dowell and Morgan streets. The location is one of the most desirable in the city, being sufficiently near the business portion of the city to be convenient, and sufficiently retired from the noise and bustle for the comforts of a private residence. There are on the lot two dwelling houses, with fine stables, kitchens and all necessary out houses.

Persons desiring to examine the premises can do so by calling at the office of the North Carolina Star.

TERMS,—A credit of twelve months, with interest from date.

ALONZO T. MIAL, Trustee.

May 4, 1855. w4w 36.

CHECK MARSEILLES PANTS,—50 PAIRS received yesterday by Expres.

E. L. HARDING.

May 28, 1855. 43.

PRICE REDUCED.—Iredell on Executors—$5,00. For sale by

WARREN L. POMEROY.

Raleigh and Gaston Railroad.

SLAVES are not permitted to travel on the Railroad, without a written permit from their owners. Duplicates should in all cases be given, as the Ticket Agents are instructed to retain one copy of every pass. JAMES M. POOL,

Jan. 10, '54. 4 Ticket Agent.

C. DuPRE & Co.,
WHOLESALE GROCERS AND COMMISSION MERCHANTS.

DEALERS IN *Sugar, Flour, Coffee, Molasses, Teas, Candles, Wood Ware, Raisins, Tobacco, Segars, Scotch Ale, London Porter, Brooms, Starch, Salt, Mess Pork, &c., &c.,*

CORNER FRONT AND PRINCESS STS.,
WILMINGTON, N. C.

C. DUPRE. D. B. BAKER

Wilmington, Mar. 28, 1854. 1y 26

A. M. MCPHEETERS. H. GHISELIN. J. W. MARTIN.

A. M. McPHEETERS & CO.
WHOLESALE GROCERS.
Forwarding & Commission Merchants.
6 ROANOKE SQUARE,
NORFOLK VA.

REFERENCES.

Thos. P. Devereux, Halifax, N. C.
G. W. Mordecai, Pres. Bk. of the State of N. C.
C. Dewey, Cashier do do do do
W. H. Jones do Branch do Cape Fear Raleigh
L. O'B. Branch, Pres. R. & G. R. R.
Messrs. Reid & Soutter, Dr. N. C. Whitehead, Pre't Farmers' B'k of Va. } *Norfolk.*
Alex. Bell, Esq.
Messrs. Spence & Reid, *Baltimore.*
" R. Blossom & Son, *New York.*

September 16th, 1853. 76

Books and Stationery!
H. D. TURNER,
No. 1 FAYETTEVILLE STREET,
RALEIGH, N. C.

WHOLESALE AND RETAIL Bookseller and Stationer, keeps constantly on hand a very large and complete assortment of

Law, Medical, Classical, School and Miscellaneous Books. A complete assortment of Stationery, Blank Books, Globes, Mathematical Instruments, &c, &c.

Blank Books made to order at short notice and in best style. Just received from the manufacturers direct 100 Reams Cap and Letter Papers, which he will sell at low prices.

☞ Country Merchants and others are requested to call and examine his stock.

Raleigh, September 1854. 80

GREENSBORO' MUTUAL INSURANCE COMPANY.—At the end of Three Years, such has been the Care and economy of the officers of this Company, that we are still free from debt, have made no assesments, and have *now* such a large Capital in *cash* and notes, that we have no hesitation in saying to the public, that there is no safer Company in the Southern Country. The most of the Risks in this Company being in the Western part of the State, where the danger from fire is much less.

At the last Annual Meeting the following Officers were re-elected:

JAMES SLOAN, President.
S. G. COFFIN, Vice President.
C. P. MENDENHALL, Attorney.
PETER ADAMS, Secretary and Treasurer.
WILLIAM H. CUMMING, General Agent.

DIRECTORS:

James Sloan, J. A. Mebane, C. P. Mendenhall, W. S. Rankin, Rev. C. F. Deems, J. M. Garrett, Jed H. Lindsay, W. J. McConnell, E. W. Ogburn, J. L. Cole, D. P. Weir, Greensboro'; E. F. Lilly, Wadesboro'; Dr. S. G. Coffin, Jamestown; Joshua Tayloe, Washington; William A. Wright, Wilmington; J. I. Shaver, Salisbury; John H. Cook, Fayetteville, H. G. Spruill, Plymouth; Robert E. Troy, Lumberton; Dr. R. H. Scales, Lenox Castle.

All Communications should be directed to the Secretary, free of Postage.

PETER ADAMS, Sec'y.

Aug. 8. 1854. tf-65.

HARDWARE STORE!
R. SMITH'S CORNER,
RALEIGH N. C.

WE ARE now in receipt of our Spring Supplies of Wares, &c., embracing Hardware, Crockery ware, Wood ware, Coach Trimmings House Furniture articles and Cutlery of all kinds to which we respectfully invite the attention of purchasers. Farmers, Mechanics and Artisans can find at our establishment Tools, Implements and a general assortment of Hardware suited to their different vocations.

Having purchased the largest Stock of Hardware ever brought to this market, with the design of confining ourselves exclusively to this branch of business, we think purchasers will find it greatly to their advantage to examine our stock before purchasing elsewhere.

April 21—33 PULLEN & BELVIN.

Diseases of the Eye.

WITHIN the last 35 years, the subscriber has frequently and successfully operated for CATARACT, in persons of all ages, from the States of North and South Carolina and Virginia, and will continue to operate upon those who need and desire it.

He will likewise attend to such other diseases of the Eye as may be susceptible of relief.

JOHN BECKWITH, M. D.

Petersburg, Va., April 9, 1855. 29 tf

WATER POWER ON NEUSE RIVER, EIGHT MILES EAST OF RALEIGH, AND FOUR FROM THE CENTRAL RAILROAD

The subscriber is desirous to sell his water power across the Neuse River, known as the Stone and Cobb Mills, where there is an abundance of water at all seasons of the year, and a sufficient supply of rock at the old dam to build a new one.

Ten feet of water can be obtained with a dam eight feet high.

Should it be preferred to form a Company for manufacturing purposes, I am willing to become a member with a good and substantial Company of gentlemen.

If a Company is formed, it is desirous that it should be done soon, as I have this day begun to re-build the old dam across the river.

WM. R. POOLE.

January 22, 1855. 7—

CARRIAGE MAKING.
RALEIGH COACH FACTORY!!!

WILLIAMS & GORMAN, having enlarged their establishment by the addition of Jenkins' Shop, on Hargett St., are fully prepared to execute orders for CARRIAGES of every description. Employing experienced workmen and using the best of materials, their work will always be finished in a style *warranted* to give satisfaction.

Repairing done with neatness and despatch.

☞ Factory on Hargett St., near the Baptist Grove, and at Clarke's old stand, near the Masonic Hall.

Raleigh, June 23, '54. 51—1y.

GRATIS!

JUST PUBLISHED A NEW DISCOVERY IN MEDICINE:

A FEW WORDS ON THE RATIONAL TREATMENT, without Medicine, of Spermatorrhea or Local Weakness, Nervous Debility, Low Spirits, Lassitude, Weakness of the Limbs and Back, Indisposition and Incapacity for Study and Labor, Dullness of Apprehension, Loss of Memory, Aversion to Society, Love of Solitude, Timidity, Self-Distrust, Dizziness, Head Ache, Pains in the Side, Affection of the Eyes Pimples on the Face, Sexual and other Infirmities in man.

FROM THE FRENCH OF DR. B. DE LANEY.

The important fact that these alarming complaints may easily be removed WITHOUT MEDICINE is, in this small tract, clearly demonstated; and the entirely new and highly successful treatment, as adopted by the author, fully explained, by means of which every one is enabled TO CURE HIMSELF PERFECTLY, AND AT THE LEAST POSSIBLE COST, avoiding thereby all the advertised nostrums of the day.

Sent to any address, gratis, and post free in a sealed envelope, by remitting (post paid) two postage stamps to DR. B. DELANEY, No. 18 Lispenard Street New York.

March 15, 1855. 22 w6m

SOMETHING FOR THE BOYS.—A good assortment of Boys' Clothing just received.

KING & BIGGS.

April 16, 1855. 41. 31

AYER'S PILLS

FOR ALL THE PURPOSES OF A

FAMILY PHYSIC.

THERE has long existed a public demand for an effective purgative pill which could be relied on as sure and perfectly safe in its operation. This has been prepared to meet that demand, and an extensive trial of its virtues has conclusively shown with what success it accomplishes the purpose designed. It is easy to make a physical *pill*, but not easy to make the best of all *pills*—one which should have none of the objections, but all the advantages, of every other. This has been attempted here, and with what success we would respectfully submit to the public décision. It has been unfortunate for the patient hitherto that almost every purgative medicine is acrimonious and irritating to the bowels. This is not. Many of them produce so much griping pain and revulsion in the system as to more than counterbalance the good to be derived from them. These *pills* produce no irritation or pain, unless it arise from a previously existing obstruction or derangement in the bowels. Being purely vegetable, no harm can arise from their use in any quantity; but it is better that any medicine should be taken judiciously. Minute directions for their use in the several diseases to which they are applicable are given on the box. Among the complaints which have been speedily cured by them, we may mention Liver Complaint, in its various forms of Jaundice, Indigestion, Languor and Loss of Appetite, Listlessness, Irritability, Bilious Headache, Bilious Fever, Fever and Ague, Pain in the Side and Loins; for, in truth, all these are but the consequence of diseased action in the liver. As an aperient, they afford prompt and sure relief in Costiveness, Piles, Colic, Dysentery, Humors, Scrofula and Scurvy, Colds with soreness of the body, Ulcers and impurity of the blood; in short, any and every case where a purgative is required.

They have also produced some singularly successful cures in Rheumatism, Gout, Dropsy, Gravel, Erysipelas, Palpitation of the Heart, Pains in the Back, Stomach, and Side. They should be freely taken in the spring of the year, to purify the blood and prepare the system for the change of seasons. An occasional dose stimulates the stomach and bowels into healthy action, and restores the appetite and vigor. They purify the blood, and, by their stimulant action on the circulatory system, renovate the strength of the body, and restore the wasted or diseased energies of the whole organism. Hence an occasional dose is advantageous, even though no serious derangement exists; but unnecessary dosing should never be carried too far, as every purgative medicine reduces the strength, when taken to excess. The thousand cases in which a physic is required cannot be enumerated here, but they suggest themselves to the reason of every body; and it is confidently believed this pill will answer a better purpose than any thing which has hitherto been available to mankind. When their virtues are once known, the public will no longer doubt what remedy to employ when in need of a cathartic medicine. Being sugar-wrapped they are pleasant to take, and being purely vegetable, no harm can arise from their use in any quantity.

For minute directions see wrapper on the Box.

PREPARED BY

JAMES C. AYER,
Practical and Analytical Chemist,
LOWELL, MASS.
Price 25 Cents per Box. Five Boxes for $1.

AYER'S
CHERRY PECTORAL,
For the rapid Cure of
COUGHS, COLDS, HOARSENESS, BRONCHITIS, WHOOPING-COUGH, CROUP, ASTHMA, AND CONSUMPTION.

THIS remedy has won for itself such notoriety from its cures of every variety of pulmonary disease, that it is entirely unnecessary to recount the evidences of its virtues in any community where it has been employed. So wide is the field of its usefulness, and so numerous the cases of its cures, that almost every section of the country abounds in persons publicly known, who have been restored from alarming and even desperate diseases of the lungs by its use. When once tried its superiority over every other medicine of its kind is too apparent to escape observation, and where its virtues are known, the public no longer hesitate what antidote to employ for the distress