NORTH CAROLINA BOOK STORE.

AND LITERARY EMPORIUM.

HENRY D. TURNER,

WHOLESALE and retail Bookseller and Publisher, Raleigh, N. C., has for sale all the Popular School and College Books of the day; such as the various Editions of Spelling Books; the various series of Reading Books, English Dictionaries, and Grammars, the works on Arithmetic, Geography, Rhetoric, Elocution, Logic, Composition, Algebra, Geometry, Surveying, Mensuration, Drawing, Book-Keeping, History, Biography, Natural Philosophy, Chemistry, Botany, Mineralogy, Natural History, Physiology, Astronomy, Intellectual and Moral Philosophy, Political Economy, French Grammars, Dictionaries, Readers, &c. German, Latin, Greek and Spanish School and Classical Books, with a very extensive assortment of all the Standard works of the day, in every department of Literature, Science, and Art; together with every article of Stationery now in use. All for sale at the lowest prices.

*** Public, Private and Social Libraries, and all who purchase to sell again, supplied on the most reasonable terms with every article in the Book and Stationary line; including new novels, and all new works in every department of Literature and Science.

Raleigh, Jan. 4, 1849. 2

Oliver & Procter,

DRAPERS & TAILORS,

Fayetteville Street,

RALEIGH, N. C.

WE ARE now opening our usual supply of Fall and Winter Goods, embracing

Cloths, Cassimeres and Vestings,

of every color and quality, which will be made up to order, with our usual promptness and despatch.—Members of the Approaching Legislature, and others visiting the City, would do well to give us a call, as we are determined not to be undersold or outdone in the making up of our garments. A complete suit of Clothes made in 24 hours, if necessary. O. & P.

FASHIONABLE CLOTHING.

WE HAVE also on hand, a beautiful assortment of Over Coats, Cloaks, Business Coats, Frocks, Pantaloons, Vests, &c. Also Fashionable Dress Shirts, Flannel Shirts and Drawers, Cotton Shirts and Drawers, Gowns, Suspenders, Gloves, Scarfs, Stocks, Pocket Handkerchiefs, &c. &c. Call before you buy. O. & P.

Oct. 30. 87

Dr. Fusbee, Dr. Busbee & Co.

THE new Game of Dr. Fuzby. What d'ye buy, a game, by Prof. Punch. Game of Dr Busby. Game of Mansion of Happiness. Game of the Monkeys. The Menagerie, or game of Beasts.—The above for sale at Turner's

N. C. BOOKSTORE.

BECKWITH'S

ANTI-DYSPEPTIC PILLS.

THESE Pills have been now more than ten years before the Public, and their just pretensions to the character claimed for them closely examined and tested by a great number of persons, too intelligent to be deceived, and too deeply interested in the results not to observe with care, and judge without error.

Experience has not weakened these pretensions, but strengthened and confirmed them by a mass of testimony of such respectable character as has rarely sustained any article in this form in any country.

The subscriber has just received a supply of them, which have been recently made, and he being Dr. Beckwith's Agent for this part of the State, is prepared to furnish the wholesale trade at his price in any quantity.

P. F. PESCUD.
Druggist.

Selling off at Cost!!!

THE Subscriber, intending to bring his business to a speedy close, now offers for sale his entire Stock of **Staple and Fancy Dry Goods,** *at prime cost, for cash.* This stock is not very large, but embraces a *variety of perfectly fresh and desirable Goods*, which are going off like "hot cakes" Families and others, who may wish to lay up a supply, had better call soon, or else they will lose the best bargains.

E HALL,
Next door above Mr. R. Smith's.

Jan. 23, 1849. 7

United States

Wholesale Clothing Ware

HOUSE.

LEWIS & HANFORD,

Nos. 252 & 256 Pearl St.

Between Felton St. and Burling Slip,

NEW YORK.

HAVE on hand, the largest assortment of CLOTHING, in the United States, adapted to the Southern and Southwestern Markets. In the article of Shirts and Drawers, we keep an endless variety. Also the most extensive Manufacturers of OIL CLOTHING and COVERED HATS in the world. Plain and fashionable Clothing, of all kinds.

LEWIS & HANFORD,
Nos. 252 & 256 Pearl St.

January 10. 6 2m

Young Ladies' Select School.

THE next Session of this School will commence on the 1st of January next, under the management of the **Misses Partridge,** assisted by a young Lady, who has for few a years past, been Principal of a flourishing Seminary in New York.

Terms of Tuition, per Session of Five Months, as follows, viz:

1st Class,	$7 00
2d "	10 00
3d "	12 00
4th "	15 00
Latin, French and Italian, each,	10 00
Music, on the Piano or Guitar,	20 00
Drawing and Needle Work,	5 00
Painting,	8 00

Board, Washing and Fuel, $56 per Session.

Nov. 30 93 tf

Notice.

WILL be sold, at the Court House, in Raleigh, on Saturday, the 14th day of April next, the following Real Estate, belonging to the late WESLEY HOLLISTER, to wit: Two Houses and Lots, adjoining the City of Raleigh and Mrs. Wedding, containing about one acre each, with a new two story frame Building on each lot; one vacant Lot, adjoining the above and Thomas D. Hogg, containing about two acres; the House and Lot whereon said Hollister formerly lived, being part of Lot No. 374, in the City of Raleigh, (subject to a mortgage of one thousand dollars 1) a Lot of land in Franklin County, on the Raleigh and Gaston Railroad, containing about two acres, with a good Dwelling House thereon; a Lot in Halifax County, on the Raleigh and Gaston Rail Road, near Gaston, containing about one acre, with a Dwelling House thereon. The above are subject to the power of Mrs. Hollister.

A credit of six and twelve months will be given the purchaser giving bond with approved security.

At the same time, will be sold on a credit of six month, four shares of stock in the Washington and New Orleans Magnetic Telegraph Company.

GEORGE W. MORDECAI,
Administrator.

Raleigh, March 1, 1849. 18 wtw

ORANGES.

FRESH and sweet Oranges by the box or at retail.

WILL PECK & SON.

March 2, 1849. 18 2t

15 BAGS of Rio Sugar and Java Coffee, just received by L. B. WALKER.

MORE New Goods.

WE have just received the following new and beautiful dress goods, to which we would respectfully call the attention of the Ladies:

Broche Alcyones	Fancy Silks,
Plain do	Plaid Orleans
Gala Plaid	Plaid Lustres

Latest French style Cashmeres and DeLaines.

ALSO,

French worked Capes and Collars
Down Capes—Bonnet Ribbons
White and colored Kid Gloves
Long white Embroidered do
Embroidered Cashmere and Thibet shawls,

Together with many other articles adapted for both ladies and gentlemen—all of which we will take great pleasure in selling to our friends and customers, and the public generally, on the most liberal terms.

HEARTT & LITCHFORD.

Sept. 22. 76

CALIFORNIA GOLD MINES,

THE subscriber, desirous of changing the Plough for "the Spade and Rocker," offers for sale his valuable Plantation known as

Greenfield,

situate on the St. John's River, E. Florida, 20 miles from Jacksonville, containing by estimate—including some valuable marsh, a portion of which is already reclaimed—about 3,000 acres. The situation is healthy and convenient to navigation; the soil rich and well adapted to culture of SEA ISLAND COTTON RICE OR SUGAR. The buildings consist of a two story Dwelling, Cotton Gingham, 61 x 32 feet, 2½ story, with Grist Mill, 2 Cotton Gins and running gear complete; Negro Houses and other necessary buildings nearly all new; 5 or 600 acres cleared, together with stock of Horses, Mules and Hogs; a valuable JACK-ASS; crop of Corn and Peas, Waggon, Carts, Farming Utensils, &c. Also, about 25 likely NEGROES, from 12 to 28 years, among which is a valuable Carpenter.

The above property, if not previously disposed of privately, will be sold at Public Auction, on the premises, on THURSDAY, the 15th day of March next. Possession given immediately, on compliance with the terms of sale. In the meanwhile preparations for planting another crop will be made, of which the purchaser can avail himself. I should prefer selling the whole of the above property together privately, and persons wishing to make a safe and profitable investment, will seldom meet with so favorable an opportunity; and as it is quite accessible by Steamboats running twice a week from Savannah to Picolati, on St. Johns, can visit or address me at an early date on the subject, as I am disposed to sell on favorable terms, for cash: or, if desired, one half or two-thirds of the amount on a credit of 6, 12 and 18 months, if satisfactorily secured.

CYPRIAN CROSS.

Hazzard P. Office, Duval County, E. Florida.
January 4, 1849. 3 17t

Office of C. W. Purcell & Co.,

AGENTS FOR D. PAINE & CO., MANAGERS,

RICHMOND, VA.

The most Brilliant Scheme ever Drawn in America!

Capital 100,000 dollars, 2 prizes of 50,000, 4 of 25,000, 8 of 12,500.

UNDER THE MANAGEMENT OF D. PAINE & CO.,

Sole Contractors of all Maryland Lotteries.

WE have the pleasure of presenting to adventurers in Lotteries the largest and most brilliant scheme ever drawn in the United States. We invite particular attention to it, and challenge a comparison with any other scheme heretofore offered The prizes amount to

Five Million four Hundred Thousand Dollars.

To clubs and individuals this scheme presents unequaled advantages for packages, there being 15 drawn ballots in each package of 25 tickets, and one package may contain the Five Highest Capitals, amounting to

Two Hundred and Fifty Thousand Dollars.

We present this scheme at this early day, in order that our correspondents from all parts of the United States may have ample time to forward their orders and receive their tickets before the day of drawing arrives, which will take place at Baltimore, on the 28th day of April, 1849, under the superintendence of Commissioners appointed by the Governor of Maryland.

Orders for packages or single tickets will be promptly and confidentially attended to, if addressed to the Managers, or to

C. W. PURCELL & Co., *Richmond, Va.*

Grand Consolidated Lottery, Class a, to be Drawn on Saturday, April 28, 1849, at Baltimore.

BRILLIANT SCHEME—75 Number Lottery, 15 drawn Ballots.

1 Capital of $100,000, 300 lowest 3 No. prize,	1,580
2 do 50,000, 60 1st and 2nd drawn,	1,000
4 do 20,000, 60 3d and 4th drawn,	750
8 do 12,500, 120 5th and 6th or 7th and 8th,	500
20 of 5,000 120 9th and 10th or 11th and 12th,	400
40 do 4,000, 120 12th and 13th or 14th and 15th,	300
40 do 3,000, 5,820 all other 2 drawn,	200
40 do 2,000, 26,550 single number prize,	100

Prizes Amounting to 5,402,000 Dollars.

Whole Tickets $100, Halves 50, Quarters 25, Eights 12 50.

A certificate of whole tickets	$1,000
Half tickets,	500
Quarter tickets,	250
Eighth tickets,	125

The purchaser of a package has 1 chance in 2,701 of drawing $100,000.

The purchaser of a package has 1 chance in 180 of drawing $100 000, 50,000, 25,000, 12,500.

The purchaser of a package has 1 chance in 6 of drawing a capital of 100,000, 50,000, 25,000, 12,500, 5,000, 4,000, 3,000, or 1,580.

For grand prizes, address

D. PAINE & Co., Managers, or
C. W. PURCELL & Co., Richmond, Va.

Port and Madeira Wines in Bottles and Demijohns. A lot of fine French Brandy, West India Rum and Holland Gin, in Demijohns, for sale at the Auction and Commission Store of

N. B. HUGHES.

Dec. 23. 102

NOTICE.

AT THE Annual Meeting of the Members of the North Carolina Mutual Insurance Company, held at the Office of the Secretary, on the 2d and 3d of January, 1849, the following gentlemen were elected a Board of Directors, for the ensuing year, viz:

J. O. Watson,	Raleigh,
Geo. W. Mordecai,	"
Richard Smith,	"
John Primrose,	"
Henry D. Turner,	"
W. W. Holden,	"
Jos. G. B. Rodhac,	"
Jas. F. Jordan,	"
Geo. McNeill,	Fayetteville,
Jas. E. Hoyt,	Washington,
Jas. Sloan,	Greensboro',
Chas. Slover,	Newbern,
Joshua G. Wright,	Wilmington,

The Board of Directors then organized, by appointing the following Officers:

J. O. WATSON, President,
GEO. W. MORDECAI, Vice President,
RICHARD SMITH, Treasurer,
JAS. F. JORDAN, Secretary,
JOHN H. BRYAN, Attorney,
GEO. W. MORDECAI, RICHARD SMITH, JOHN PRIMROSE, } Executive Committee.

A Report of the business of the Company, since its organization, will be published soon.

JAS. F. JORDAN Sec.

Raleigh, Jan. 6, 1849. 3

WINTER CLOTHING AT REDUCED PRICE.

AS the Season is somewhat advanced, and in order to make room for a large stock of Spring Goods, I will offer the remainder of my stock of winter Clothing at greatly reduced prices, *for cash only.*

E L. HARDING.

Raleigh, Feb. 1, 1849. 10

More New and Splendid UNPARALLELED

DRY GOODS,

For the Fall and Winter Trade of 1848,

JUST AT HAND, FROM

NEW YORK.

Many from 25 to 50 per cent, under former prices.

THE attention of the Ladies and Gentlemen of Raleigh, as well as those of the surrounding country, and strangers generally, is respectfully invited to an examination of the

Rich and Brilliant Assortment of

FASHIONABLE DRY GOODS,

contained in the following List, at the Store of the undersigned, just selected by Mr. B. B. SMITH from late arrivals from Paris and Liverpool, and which for *variety, richness and beauty* cannot be surpassed in this market, to wit:

For the Ladies,

Beautiful Cameleon Poi de Soi Silks,
Black diagonal Satin, striped do.
Best black Gro de Rhine and col'd plaid do,
Superior black, blue and mole-colored Alpaccas,
Black, brown, and fancy colored Cameleon Lustres,
Parisian Etoffe a la Cavagnac, (a new and Splendid article,)
Lamartine plaids, and Satin striped Alpaccas,
Plain and striped Mohair and Jenny Lind Lustres,
Plaid and striped silk Brilhantines,
Gala, Cashmere, and Alpacca plaids, for Misses and Children,
Super 6-4 Queens Cloth and Merinos, for Ladies' Riding Dresses,
Changeable Arago plaids, Cashmeres and Delaines,
200 PEICES ELEGANT NEW STYLE WINTER CALICOES AND GINGHAMS,
Woolen Shawls, Cashmere and splendid Turkeria Shawls,
Large and fine black Cashmere, Delaine, and Cassimere do.
Fine Leghorn straw and TUSCAN BONNETS, for Ladies and Misses,
Beautiful Winter Bonnet and Cap Ribands,
Laces and Edgings Thread and Lisle,
Mull, Swiss, Book, checked and jaconet Muslins,
Long, Lawn, and thread Cambric Handkerchiefs,
Grass and Marseilles Skirts, Hose and Gloves,
Worked Collars and figured Laces,
Gimps, Fringes and Buttons.

For the Gentlemen,

Fine blue, black and Invisible Green CLOTHS,
Ditto black, fancy, Tweed and Erminet Cashmeres
Super Beaver and Pilot cloths, for overcoats, from 4 to $3,
Lamartine Fancies, Satinet and Kentucky Jeans,
Black Silk Velvet and Merino Vestings,
Merino, and Lambswool Shirts and Drawers,
Black and Fancy Silk Neck Handkerchiefs,
Silk Pocket Handkerchiefs, Suspenders,
Gentlemen's Black and colored Hoskin Gloves,
Irish Linen, and Cotton Shirtings,
Large Silk and Gingham Umbrellas,
Kerseys, Linseys and Tickings,
White, red and Canton Flannels,
Superior Whitney and Twilled BED BLANKETS,
Red, Green and White Mackinac do.
4 6 and 10-4 unbleached Sheetings,
Fine bleached and unbleached Shirtings, from 5 to 10 cents,
Diaper and Diaper Table Cloths,
FASHIONABLE HATS, MOLESKIN, BEAVER & SILK,
SUPERIOR FUR, CLOTH AND SILK PLUSH CAPS,
BOYS FANCY CLOTH AND VELVET do.

Together with many other desirable articles, all of which will be disposed of for CASH, at a small advance, as he desires not to do business on the credit system.

THOMAS A. MITCHELL.

Raleigh, Oct. 20, 1848. 84

C. B. Root

HAS JUST received a large and splendid assortment of

Watches, Jewelry, and Fancy Goods, making his Stock at present, very complete; consisting of

Gold and Silver Lever Watches, Anchor, Cylinder, and Vertical Escapements. Jewelry—Breast Pins, Finger Rings, Gold and Steel Guard and Fob Chains, Seals, Keys, Ear Rings, Gold and Silver Pencils, Gold and Silver Thimbles, Medallions, Gold Hearts and Crosses, &c.

Spectacles.

Gold, Silver, Blue & polished Steel Spectacles, together with a large assortment of Perifocal and Flint Glasses, which can be adapted to any eyes, on short notice.

Silver plated ware, Silver Table, Tea, Desert and Salt Spoons, Ladles, Butter-knives, Silver Cups, Sugar Tongs, Castors, Candle Sticks, Snuffers and Trays, Cake Baskets, &c. &c.

Fancy Goods. Perfumery, Cutlery, Musical Instruments, all of which will be sold cheap.

Watches and Clocks repaired, in superior style. Gold and Silver manufactured to order, with neatness and punctuality. Highest prices given for old Gold and Silver.

Raleigh, Oct. 27. 86

ST. MARY'S SCHOOL,

RALEIGH, N. C.

Right Rev. L. S. IVES, D. D. Visiter.

Rev. ALBERT SMEDES, Rector.

THE Fourteenth Term of this School will commence on Saturday, the 11th Nov. and continue till the 15th of April, 1849.

Terms payable in advance.

For Board, Washing, &c. with Tuition in English, $100 per Term of five months. Tuition in French $10. Tuition in Music on the Piano, Organ or Guitar $25, with $3 for the use of Piano or Organ. Tuition on the Harp, with use of Instruments $40. Tuition in Drawing and Painting, in Water colors $10, in Oil colors $15. Pens and Ink 75 cents.

To prevent rivalry and extravagance in dress, a simple uniform is adopted, to be used on Sunday and special occasions. This, in summer, consists of a plain white dress, with straw bonnet trimmed with blue ribbon. In winter the dress is of merino or other suitable material of blue color. Jewels are prohibited. All the clothing of pupils should be marked with the owners name in full.

For more minute particulars see Circular, which can be had on application to the Rector, through the Post Office.

April 3, 1848 66

FASHIONABLE HATS FOR SPRING 1849.

R. TUCKER & SON.

WOULD respectfully give notice that they are now prepared to furnish their numerous patrons and friends with the Spring style for

GENTLEMEN'S HATS.

In announcing this style, we simply say, that it is something entirely new, gotten up with an eye to comfort, durability and taste, and cannot be surpassed in these three points, so important to the manufacture of the hat.

We return our thanks for the liberal patronage heretofore bestowed on our establishment, and hope to merit a continuance of the same.

R. TUCKER & SON.

March 1, 1849. 18

Northern Potatoes—A small lot to hand, better than our last.

WILL. PECK & SON.

SEDGWICK FEMALE SEMINARY,

RALEIGH, N. C.

Rev. E. S. Finch, Principal,
Mrs. M. S. Finch, English Department
Monsieur J. Brady, French and Music

THE exercises of this Institution will be resumed on the 1st of April next, affording pupils as usual, every facility for acquiring a useful and ornamental Education.

Terms per Session of five months:

Board,	$60 00
English tuition, Primary Branches,	10 00
" " Higher do	15 00
Tuition in French,	10 00
Music on Piano or Guitar,	20 00
Use of Instruments, each	3 00
Incidental expenses,	1 00

The principal, desirous of changing the vacation at Sedgwick, will receive pupils on the 1st of April, for a term of *three months*; at the close of which a Session of five months will commence on the first of July, and close on the 1st of Dec. following. The charge for three months will be at the published rates per month. No deduction for absence, except in cases of protracted illness. Circulars containing more minute details, will be sent to any one on application to the Principals.

Raleigh, Feb. 19, 1849. 15 tf

Land and Negroes for Sale!

BEING very desirous of leaving this State, I now offer for sale the TRACT OF LAND on which I now reside containing by estimation, 1300 acres, and situated in the County of Halifax, with the Raleigh and Gaston Rail Road on one side, and the River Roanoke on the opposite—combining the advantages of transportation by the River and Road, and in a few hours run on the Rail Road to Petersburg or Raleigh—having Gaston in 5 miles and Littleton Depot the same distance. The Dwelling House is in a mile and a half of the Rail Road. The subscriber deems it unnecessary to go into a description of the many advantages and inducements held out to persons desirous of owning such property. He requests that any person desirous of owning such property, will call and look at it; and he can confidently say that it combines as many comforts and advantages as any place in the country, and is known as one of the healtest places in that section of the State. If the above described Land is not sold before the 1st day of November, it will then be put up publicly, and sold without reserve, at which time the Subscriber proposes to sell from **15 to 18 Valuable Slaves,** mostly house servants. They will be sold in families, as I am not disposed to violate the laws of humanity, by selling or separating children from their parents.

R. H. MOSBY

Halifax County, July 17, 1848. 57 tf

Dissolution.

THE Copartnership heretofore existing under the firm of PESCUD & JOHNSON, is this day dissolved, by mutual consent.

P. F. PESCUD is alone authorised to settle the business of the late concern. P. F. PESCUD,
C. E. JOHNSON, Jr.

The Subscriber having purchased of Dr. C. E. JOHNSON, Jr. his entire interest in the late concern, will continue the **Drug & Apothecary Business** in its several branches. He has recently examined the Stock on hand, and thrown away such Medicines as were inert or injured by age, and has received additional Supplies, needful to make the Stock complete, *the purity of which is guaranteed.*

He hopes by assiduous attention to business, with aid of competent assistants, to retain the liberal patronage which was extended to the late firm, and to secure the trade of many Physicians and other purchasers who have hitherto bought their supplies in Northern markets and elsewhere.

P. F. PESCUD.

The Wife's Friend.

Important to those about to become Mothers.

PROFESSOR ALEXIS V. PAULITAN, of the Paris Lying-in Hospital, member of the Medical Academy of France, Corresponding Secretary of the Paris Pharmaceutical College, respectfully begs leave to announce to the Ladies of America, that he has appointed Dr. Jerome Y. C. Ropenhurty, of New York, his sole American Agent, for the sale of his wonderful medicine, known in France as the Wife's Friend, or Mother's Assistant, the most extraordinary medical discovery the world has ever seen. Its province is to lessen the pains of child birth, and promote a safe, easy, and speedy delivery, which it does by assisting nature. It is perfectly harmless, efficacious, pleasant to the taste, and never fails to promote an easy and safe delivery, and improves the general health of both mother and child. It has been tested for years in all the principal Lying In Hospitals of Europe, and receives the sanction of nearly all the prominent Colleges and Medical men of the old world. It is the greatest medicine in the world; as all will admit that a medicine must be that will lessen the terrible pains usually attendant on childbirth. There is no mistake about this medicine doing all that is said of it.

It never fails. It is in the form of a fine, light powder, to be made into a drink, and used for a few weeks previous to the expected event, and its price is so low as to bring it within the reach of all. Surely no humane husband will suffer his wife to endure pain, when it can be so easily and cheaply avoided. For the small sum of only $1.00, sent post paid to Dr. Jerome Y. C. Ropenhurty, New York Post Office, a package will be sent by return mail, it being so light that it can be sent anywhere by mail at a very trifling cost. ☞ No unpaid letters taken from the office. ☞ To prevent imposition, the U. S. Agent, Dr. Ropenhurty will write his name in full on the outside label of each package. No other genuine. Remember this.

New York, Feb. 28th, 1849. 18-6m

Butler's Quarto Bible.

A SPLENDID Edition of the Holy Bible, in large quarto, suited to be used in Churches and Families. This Bible is in larger sized type than any other printed in the United States. It contains the Apocrypha and a family Record. The following are the styles. They are all printed on the same quality of paper, and differ only in Illustrations and in the style of binding.

A, Illustrated with 10 Coloured Engravings, and 6 New and Splendid Illuminations. Turkey, Super Extra, bevelled boards.

B Illustrated with 10 Engravings, and 6 New and Splendid Illuminations. Turkey, super Extra, bevelled boards.

C. Illustrated with 10 Coloured Engravings, and 6 New and Splendid Illuminations. Turkey, Super Extra.

The above for sale by H. D. TURNER.

Raleigh, March 1, 1848. 18

Webster's Octavo Dictionary, revised, embracing all the words in the quarto edition, and also an arrangement of synonyms under the leading words.

Harper and Brethers, New York, have recently published in one handsome Volume, of nearly fourteen hundred pages, Sheep extra, Dr. Webster's American Dictionary of the English Language, exhibiting the origin, orthography, pronunciation, and definition of words, etc. Thoroughly revised and considerably enlarged, by Prof Chauncey A. Goodrich, of Yale College, assisted by a number of gentlemen distinguised for their high attainments in the various departments of learning, whose names will be found in the preface.

For sale by

H. D. TURNER.

Raleigh Feb. 26, 1848. 18

Notice.

UNDER a Deed of Trust executed to me by Rufus H. Page, I hereby notify all persons indebted to said Rufus H. Page to call and make immediate settlement, or they will find their accounts in the hands of an officer for collection. Call on Mr. S. R. Trawick, at the office of Secretary of State, who is authorized to settle in my name.

ANDERSON PAGE, Trustee.

Raleigh, March 6, 1849 19 2w

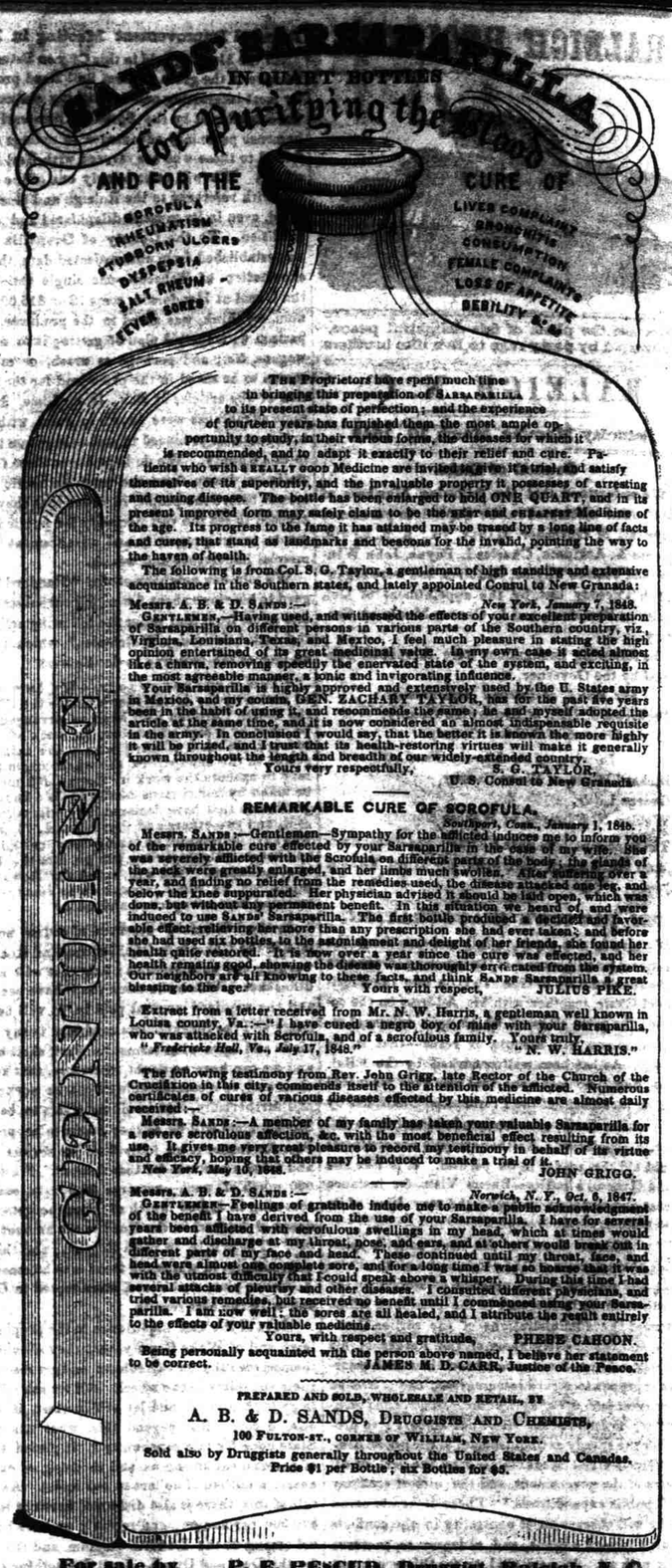

The Proprietors have spent much time in bringing this preparation of SARSAPARILLA to its present state of perfection; and the experience of fourteen years has furnished them the most ample opportunity to study, in their various forms, the diseases for which it is recommended, and to adapt it exactly to their relief and cure. Patients who wish a REALLY GOOD Medicine are invited to give it a trial, and satisfy themselves of its superiority, and the invaluable property it possesses of arresting and curing disease. The bottle has been enlarged to hold ONE QUART, and in its present improved form may safely claim to be the best and cheapest Medicine of the age. Its progress to the fame it has attained may be traced by a long line of facts and cures, that stand as landmarks and beacons for the invalid, pointing the way to the haven of health.

The following is from Col. S. G. Taylor, a gentleman of high standing and extensive acquaintance in the Southern states, and lately appointed Consul to New Granada:

Messrs. A. B. & D. SANDS:— *New York, January 7, 1848.*

GENTLEMEN,—Having used, and witnessed the effects of your excellent preparation of Sarsaparilla on different persons in various parts of the Southern country, viz, Virginia, Louisiana, Texas, and Mexico, I feel much pleasure in stating the high opinion entertained of its great medicinal value. In my own case it acted almost like a charm, removing speedily the enervated state of the system, and exciting, in the most agreeable manner, a tonic and invigorating influence.

Your Sarsaparilla is highly approved and extensively used by the U. States army in Mexico, and my cousin, GEN. ZACHARY TAYLOR, has for the past five years been in the habit of using it, and recommends the same; he and myself adopted the article at the same time, and it is now considered an almost indispensable requisite in the army. In conclusion I would say, that the better it is known the more highly it will be prized, and I trust that its health-restoring virtues will make it generally known throughout the length and breadth of our widely-extended country.

Yours very respectfully, S. G. TAYLOR,
U. S. Consul to New Granada.

REMARKABLE CURE OF SCROFULA.

Southport, Conn., January 1, 1848.

Messrs. SANDS:—Gentlemen—Sympathy for the afflicted induces me to inform you of the remarkable cure effected by your Sarsaparilla in the case of my wife. She was severely afflicted with the Scrofula on different parts of the body; the glands of the neck were greatly enlarged, and her limbs much swollen. After suffering over a year, and finding no relief from the remedies used, the disease attacked one leg, and below the knee suppurated. Her physician advised it should be laid open, which was done, but without any permanent benefit. In this situation we heard of, and were induced to use SANDS' Sarsaparilla. The first bottle produced a decided and favorable effect; relieving her more than any prescription she had ever taken; and before she had used six bottles, to the astonishment and delight of her friends, she found her health quite restored. It is now over a year since the cure was effected, and her health remains good, showing the disease was thoroughly eradicated from the system. Our neighbors are all knowing to these facts, and think SANDS' Sarsaparilla a great blessing to the age. Yours with respect, JULIUS PIKE.

Extract from a letter received from Mr. N. W. Harris, a gentleman well known in Louisa county, Va.:—"I have cured a negro boy of mine with your Sarsaparilla, who was attacked with Scrofula, and of a scrofulous family. Yours truly,

"Fredericks Hall, Va., July 17, 1848." "N. W. HARRIS."

The following testimony from Rev. John Grigg, late Rector of the Church of the Crucifixion in this city, commends itself to the attention of the afflicted. Numerous certificates of cures of various diseases effected by this medicine are almost daily received:—

Messrs. SANDS:—A member of my family has taken your valuable Sarsaparilla for a severe scrofulous affection, &c. with the most benefical effect resulting from its use. It gives me very great pleasure to record my testimony in behalf of its virtue and efficacy, hoping that others may be induced to make a trial of it.

New York, May 10, 1848. JOHN GRIGG.

Messrs. A. B. & D. SANDS:— *Norwich, N. Y., Oct. 5, 1847.*

GENTLEMEN—Feelings of gratitude induce me to make a public acknowledgment of the benefit I have derived from the use of your Sarsaparilla. I have for several years been afflicted with scrofulous swellings in my head, which at times would gather and discharge at my throat, nose, and ears, and at others would break out in different parts of my face and head. These continued until my throat, face, and head were almost one complete sore, and for a long time I was so hoarse that it was with the utmost difficulty that I could speak above a whisper. During this time I had several attacks of pleurisy and other diseases. I consulted different physicians, and tried various remedies, but received no benefit until I commenced using your Sarsaparilla. I am now well; the sores are all healed, and I attribute the result entirely to the effects of your valuable medicine.

Yours, with respect and gratitude, PHEBE CAHOON.

Being personally acquainted with the person above named, I believe her statement to be correct.

JAMES M. D. CARR, Justice of the Peace.

PREPARED AND SOLD, WHOLESALE AND RETAIL, BY

A. B. & D. SANDS, DRUGGISTS AND CHEMISTS,

100 FULTON-ST., CORNER OF WILLIAM, NEW YORK.

Sold also by Druggists generally throughout the United States and Canadas. Price $1 per Bottle; six Bottles for $5.

For sale by P. F. PESCUD, Druggist, Raleigh, N. C.

Raleigh Paper Mill.

THE Subscriber, having rented the Paper Mill in the vicinity of Raleigh, is now engaged in putting it in complete repair. By the first of June, he will be prepared to furnish Printers, and others, with every description of Paper for printing—embracing Royal Octavo, Imperial, Super Royal, and Medium. Also Envelope Paper of every kind.—Wrapping Paper for spun Cotton, and also of the ordinary kind. Paper for Pamphlet Covers, of every shade and color.

Any quantity of Rags will be taken at the highest cash price.

Orders are respectfully solicited, and an assurance is hereby given, that no good paper shall be furnished, as can be obtained elsewhere.

WILLIAM N. SHAUCK.

April 18, 1848. 31 tf

NATIONAL LOAN FUND

LIFE ASSURANCE SOCIETY OF LONDON.

"A Savings Bank for the benefit of the Widow and the Orphan."

(ENDOWED BY ACT OF PARLIAMENT.)

CAPITAL, £500,000 sterling, or $2,500,000. Beside a reserve fund (from surplus premiums) of about $185,000.

PART OF THE CAPITAL IS INVESTED in the United States.

T. LAMIE MURRAY, Esq, George st. Hanover square, *Chairman of the Court of Directors, in London.*

UNITED STATES BOARD OF LOCAL DIRECTORS.—(Chief Office for America, 74 Wall st) *N. York,* Jacob Harvey, Esq. *Chairman*; John J. Palmer, Esq., Jonathan Goodhue, Esq James Boorman, Esq. George Barclay, Esq., Samuel S. Howland, Esq., Gorham A. Worth, Esq., Samuel M. Fox, Esq., William Van Hook, Esq., and C. Edward Babitcht, Esq.

Edward T. Richardson, Esq. General Accountant.

Pamphlets, blank forms, table of rates, lists of Agents, &c. &c. obtained at the Chief Office 74 Wall street, or from either of the Agents throughout the United States, and British North American Colonies.

GEORGE LITTLE, Agent.

R. B. Haywood, M. D. Medical Examiner, Raleigh, N. C.

August 23, 1848. 68

THE UNDERSIGNED, although he has no pecuniary interest in the Drug and Apothecary Store of P. F. Pescud, late Pescud & Johnson, will continue his professional connection with this Establishment, and superintend the putting up of his prescriptions, as heretofore.

He also assures his friends, that the medicines dispensed here, in filling his prescriptions, shall be of the best quality, and he hopes the same patronage will be extended to the present firm, that was enjoyed by the firm of Pescud & Johnson.

CHAS. E. JOHNSON JR.

January 2, 1849. 1

Bibles and Prayer Books, of every size and description of binding. Also, the Church Lessons, in convenient Forms. Bibles and Common Prayer Books, for the Desk, in various forms, constantly on hand at Turner's

N. C BOOKSTORE.

Dec. 20. 102

A LOT of superior Dried Beef, received and for sale by L. B. WALKER.

Garden Seeds—To be had at the North Carolina Book Store, Garden Seeds, warranted fresh and good, crop of 1848, selected from the most approved Gardeners and Gardeners in the Northern Country. Received this day, by

H. D. TURNER.

REV. DR. HOOPER'S

FAMILY SCHOOL,

IN THE COUNTRY,

Near Littleton Depot,

Warren County, N. C.

THE Subscriber, having spent upwards of thirty years as an Instructor in the Colleges of the two Carolinas, is desirous to retire, for the rest of his life, to a more private situation. He proposes, therefore, to open in January next, at the place above mentioned,

A Select School for Boys, between 8 and 15 Years of Age,

in which their intellectual and moral cultivation can be carefully attended to, and where they will be withdrawn from the usual temptations of our towns and villages. The Subscriber hopes that his long services in public Institutions, have made him sufficiently known to the public, to furnish to parents a guaranty that their sons, if entrusted to him, will be well taught and well taken care of. He is happy also to add, that he is to have the assistance of Prof. **J. Debernière Hooper,** for many years past, Instructor in Classics and modern Languages, in the University of this State.

Tuition,	$200 per annum,
Modern Languages,	$20 extra.

The first year, there will be accommodations for only 14 or 16; applications, therefore, should be early made. No boys over fifteen will be taken, if a sufficient number under that age, be offered.

All other particulars given in a Circular, which will be sent to any one on application to the subscriber at Wake Forest College, N. C., till the 15th of December next; after which time, application must be made to him at Littleton, Warren County, N. C.

W. HOOPER

Nov. 6. 92

NOTICE.

AT the Annual Meeting of the Directors of the North Carolina Mutual Insurance Company, held on the 2d January, 1849, the following resolution was adopted:

Resolved, That an assessment of five per cent be levied on all the premium notes out standing on the 2d January 1849.

Notice is hereby given that the above assessment is required to be paid at the Office of the N. C. M. I. Co, in Raleigh, on or before the first day of May next. JAS. F. JORDAN,
Sec.

All letters addressed to the Secretary, on business of the Company, must be post-paid or they will not be taken from the Post Office.

Raleigh, Feb. 26, 1849 17 3t

☞ Star and Times will copy three times each.

Old Bacon Hams sound and good, and a stock of LARD just to hand. SIDES and SHOULDERS also offered low.

Feb. 6. WILL PECK & SON.

Cigars and Tobacco.

CHEWERS and Smokers will find at our Drug and Apothecary Store, some very superior Tobacco and Cigars. PESCUD & JOHNSON

W. R. PEPPER.

RESPECTFULLY returns his thanks to the citizens of North Carolina, for the patronage he has received from them, while engaged in business in the city of Raleigh, and begs leave to inform them that he may be found at

JARRATT'S HOTEL, PETERSBURG, VA.,

where he will be happy to see his old friends and acquaintance, and pledges himself to leave nothing undone on his part to contribute to their comfort and convenience. He hopes his friends will give him a call.

Raleigh, March 6, 1849. 19 w3m